2 CENTS PAY NO MORE!

Chicago Daily Tribune

THE WORLD'S GREATEST NEWSPAPER

★ ★ FINAL

VOLUME XCIV.—NO. 168 C [REG. U. S. PAT. OFFICE. COPYRIGHT 1935 BY THE CHICAGO TRIBUNE.] MONDAY, JULY 15, 1935.—26 PAGES THIS PAPER CONSISTS OF TWO SECTIONS—SECTION ONE * PRICE TWO CENTS IN CHICAGO AND SUBURBS ELSEWHERE THREE CENTS

U. S. ENTERS HUNT FOR KILLER

MAYOR TO RUSH CHOICE OF FAIR CONTROL BOARD

Must Pick Attorney to Draft Car Bill.

BY STANLEY ARMSTRONG.

Mayor Kelly will begin today a busy week in which two matters of city business will be paramount, the organization of an exposition authority to build a permanent fair on Northerly Island, and the selection of an attorney to draft a new transit ordinance.

One of the first permanent fair problems, the mayor said yesterday, is the choice of ten men to be the commissioners of the exposition authority created by the general assembly. The mayor said he hopes within a short time to appoint a majority of the board and a chairman so that work on the fair can be started this year.

Stagger Appointment System.

The personnel of the fair board, it is understood, is to constitute an answer to charges that the exposition might be a cheap carnival. On it the mayor plans to have a representative business man, a representative of labor, and a person versed in the theater business.

Members of the first board are to serve as follows: One for one year, one for two years, and so on, the tenth one serving ten years. Their successors are to be appointed for ten year terms. By this staggering of the expirations of the various terms, it was said that no mayor in his four year term would be able to appoint a majority of the board. The members are to serve without compensation.

Fairs, carnivals, and shows are banned from the exposition grounds under the exposition's enabling legislation.

Provisions of the Law.

The act creating the exposition authority reads that it may be organized to conduct "expositions, theatricals, cinema expositions, concerts, recitals, lectures and industrial, trade, scientific, cultural, and educational exhibits, amusement devices, convention halls, public restaurants, stadia, athletic fields, athletic contests and games, and other forms and places of public entertainment."

The commissioners are authorized in the acts, which Gov. Horner allowed early yesterday to go on the statute books without his signature, to lease 180 acres of Burnham park for a term not exceeding twenty-five years. They are to choose from their members a president and a vice president to serve for one year, and appoint a secretary and treasurer. The commissioners, who are to be named by the mayor with the approval of the city council, and these other officers must be residents of Chicago.

Financing a Basic Consideration.

Another major detail of the fair enterprise with which the mayor must deal is financing. He said yesterday he would renew his request to the Public Works administration for construction money. Early plans called for a loan of $20,000,000, to be liquidated from the exposition's revenues. Later the mayor dropped the idea of a $7,000,000 convention hall and worked for an outright federal grant of $13,000,000.

One task confronting the commissioners is that of naming the exposition. Because of the proposed location of the exposition on Northerly Island the following names have been suggested: Pleasure Island, Pleasant Isle, Treasure Island, and Sunshine Island. It was said to be likely, however, that the name will imply the cultural as well as the recreational objects of the exposition.

Transportation Appointments.

Park, beach, and play attractions would be offered in the summer, with facilities for winter sports during the cold months. There would be an exhibition hall in which would be placed agricultural and industrial exhibits and where conventions could gather.

It is understood that the mayor will talk today to Corporation Counsel William H. Sexton relative to the appointment of the city's chief legal officer as attorney for the council committee on local transportation to draft a new comprehensive transit ordinance.

Mr. Sexton had no comment to make yesterday on the report that he has been chosen for this position. It was understood, however, that he would be agreeable to the appointment after a vacation from arduous labors in behalf of the city at Springfield and in Chicago.

The mayor is expected also to confer with Barnet Hodes, member of the state tax commission, to offer him the place in his cabinet that would be vacated if Mr. Sexton becomes the transportation committee's attorney.

NEWS SUMMARY of The Tribune

[And Historical Scrap Book.]

Monday, July 15, 1935.

LOCAL.

Mayor faces task of choosing board of permanent fair commissioners and an attorney to draw up a unified transportation ordinance. Page 1.

Moon's total eclipse will start at 10:11 o'clock tonight. Page 1.

Miss Mary West dies of burns; last of three baseball sewing sisters in NRA case. Page 2.

Jack McGurn, once star machine gunner for Al Capone, is in the small money now as a "four bit" bookmaker. Page 4.

Girl from Ohio is killed here in automobile collision with car of Chicago surgeon. Page 5.

Judge Epstein to enforce injunction prices on cleaning by jailing violators for contempt. Page 9.

County officials will weigh legality of newly passed tax relief measures today. Page 18.

U. S. joins hunt for woman and Chinese in torso murder case. Page 1.

News of society. Page 11.

Motion picture review. Page 12.

Death notices, obituaries. Page 18.

Radio programs. Page 18.

WASHINGTON.

Borrowers pay billion back to RFC; it's diverted to Hopkins and irretrievably poured out for relief, making RFC technically insolvent. Page 1.

Stairway for Columbia river salmon, costing about 4 million dollars, is newest public works scheme. Page 2.

Business relies on voters of 1936 to put an end to New Deal's attack on wealth. Page 6.

FOREIGN.

Ten thousand Chinese perish in Hanyang, opposite Hankow, as Han river dike collapses. Page 1.

Italian press indicates Premier Mussolini is ready to back down in demand for complete sovereignty over Ethiopia. Page 2.

Fifth victim dies, four buildings set afire as clashes of Orangemen and Catholics continue in Belfast. Page 10.

Chancellor Schuschnigg declares he is determined to continue active leadership of Austrian government. Page 10.

French Fascists and radicals parade in Bastille day demonstrations. Page 14.

DOMESTIC.

Woman speaker stirs Republicans at third Grass Roots parley with demand for "lot of repeal" laws, first among them one ending 5 billion dollar spending. Page 3.

Eighty per cent of tourists fail to see Black Hills; TRIBUNE writer revels in scenery. Page 4.

American Bar association committee report assails Hauptmann trial as "public show." Page 5.

Influential Democrats reported preparing to profit on $1.29 silver. Page 7.

National Federation of Business and Professional Women's Clubs opens convention in Seattle. Page 11.

SPORTS.

Cubs defeat Braves, 8 to 7, for seventh straight.

White Sox beat Yankees, 2 to 0; then lose, 5 to 4. Page 15.

Dizzy Dean refuses to pitch; blames "tired" arm. Page 15.

Omaha may miss band when he gets in this morning. Page 15.

Germany beats Czechoslovakia in finals of European zone Davis cup play. Page 16.

Elwell qualifies for TRIBUNE swim in fast time. Page 16.

O'Mahoney defends mat title against Savoldi tonight. Page 16.

Two tourneys for parks golfers open today. Page 16.

Blanton checks Giants; Pirates triumph, 4 to 2. Page 17.

Athletics defeat Tigers, 4 to 3, in ten innings. Page 17.

EDITORIALS.

Four Billion Dollars Talks to Congress; Government Influence Over Banks; On the Way; An Old Story Retold; Good-by Tennessee. Page 8.

FINANCE, COMMERCE.

Ayres warns "soak the rich" tax program is futile. Page 19.

Steel industry expands output to 38 per cent after holiday. Page 19.

Russia may vie with Canada to sell wheat to world. Page 19.

Roosevelt's former budget director assails New Deal policies. Page 19.

U. S. treasury seeks $100,000,000 loan. Page 19.

India's new loan sells readily despite press "scare." Page 20.

Industrial production all over world gains in May. Page 20.

Feeling in Wall street is more optimistic; stocks higher. Page 21.

Want Ad index. Page 22.

Average net paid circulation JUNE, 1935 THE CHICAGO TRIBUNE DAILY in excess of 775,000

JUST TRY TO INVESTIGATE HIM

SIX KILLED AS GIANT PLANE CRASHES AND BURSTS INTO FLAMES

AMSTERDAM, July 14.—(AP)—Six persons died amid flames when a giant Dutch commercial airplane carrying 14 passengers and a crew of six to Sweden crashed today soon after the takeoff.

The heroism of the ground staff, a steward and a Norwegian passenger was credited with saving 12 lives. They risked their own safety to free the other trapped occupants. The plane was American built [Fokker].

Shortly after the plane had taken off something went wrong with the engine and the pilot headed back for the airport. In an effort to avoid a crash he turned the machine from a dike in course of construction, but hit the ground 80 yards from the airport building and the machine burst into flames.

Three of the 12 passengers who were rescued were badly injured. The six who died were two British passengers, Newman and Hodson, and four members of the crew—the pilot, Silverstein; the wireless operator, Niebor, and Mechanics Brom and Vandyk. No Americans were aboard the plane.

THE WEATHER

MONDAY, JULY 15, 1935.

[Daylight Saving Time.]

Sunrise, 5:28; sunset, 8:24. Moon sets at 5:50 a. m. tomorrow. Mercury is a morning star. Venus is an evening star. Mars and Jupiter are luminaries of the night.

Chicago and vicinity—Partly cloudy Monday and Tuesday; some probability of local thundershowers Monday; not much change in temperature; gentle to moderate shifting winds.

Illinois—Partly cloudy Monday and Tuesday; local thundershowers in central and north portions Monday; not much change in temperature.

TRIBUNE BAROMETER.

TEMPERATURES IN CHICAGO

MAXIMUM, 7 P. M.....82
MINIMUM, 6 A. M.....67

3 a. m....69	Noon 77	Unofficial—
4 a. m....68	1 p. m....75	8 p. m....82
5 a. m....68	2 p. m....74	9 p. m....81
6 a. m....67	3 p. m....76	10 p. m....81
7 a. m....69	4 p. m....75	11 p. m....78
8 a. m....71	5 p. m....78	Midnight ..76
9 a. m....78	6 p. m....77	1 a. m....75
10 a. m....80	7 p. m....82	2 a. m....74
11 a. m....81		

For 24 hours ended 8 p. m. July 14:

Mean temperature, 74; normal, 73; excess for July, 46 degrees; excess since Jan. 1, 64 degrees.

Precipitation, trace; deficiency for July, .16 of an inch; total since Jan. 1, 22.72 inches; excess since Jan. 1, 4.90 inches.

Highest wind velocity, 12 miles an hour from the southwest at 6:28 p. m.

Barometer, 8 a. m., 29.99; 8 p. m., 29.86.

July 15, 1934:

Maximum temperature, 80; minimum, 69; mean, 74; clear; precipitation, none.

[Official weather table on page 21.]

Earth Shadow Will Blot Out Moon Tonight

(Diagrams on Page 5.)

Unless clouds overhang the city tonight, Chicagoans may see a total eclipse of the moon, the first visible here since 1928 and the last that will occur until 1938.

The moon will first touch the shadow of the earth at 10:11 p. m., daylight saving time, and the total phase will be reachd at 11:09 and will last until 12:50 a. m. It will be almost two hours later when the orb escapes the shadow and the penumbra and resumes its full brilliance.

In a cloudless sky the moon will not be invisible at any time. When its edge first passes into the deep shadow that edge will appear black, but as totality is reached the moon will appear as a coppery ball.

Weather on Edges of Earth.

Scientists explain that the degree of illumination during the total eclipse will depend on weather conditions in Russia, South Africa, and Hawaii, sections which at the time of the lunar eclipse will be having either sunrise or sunset. In these regions the rays of the sun [particularly the red ones] will be bent by passage through the earth's atmosphere sufficiently to strike the otherwise fully shadowed moon.

If these regions are clouded the rays will, in large part, be shut off. A clear Hawaiian sunset, a fine Russian dawn, will increase the light on the dead surface of the moon.

Astronomers pay slight attention to lunar eclipses, which have been subjected to intensive study in the past. It is known that when the phenomenon occurs the surface of the moon, lacking atmosphere, becomes terrifically cold, nearly as cold as interstellar space, and warms up again when the sun shines again upon its surface.

Hope to Analyze Light.

At the Lowell observatory at Flagstaff, Ariz., observers will make tests designed to analyze the little light reflected from the coppery moon face as it is bathed by the refracted red rays. The eclipse will be visible all over the United States and in South America, eastern Africa, and part of eastern Europe.

All that the eclipse amounts to, visually, is that the moon gets into the earth's shadow for a little while. To a man on the moon the event would be an eclipse of the sun.

At the Adler planetarium Prof. Philip Fox will give an extra lecture at 8 p. m. explaining for the layman what will happen. Those who attend may view the real eclipse from the planetarium terrace. Regular previews will be given at 11 a. m. and 3 p. m.

Severe Earth Shock Is Felt In Quetta, India

QUETTA, India, July 15 [Monday].—An earth shock of great intensity, lasting 15 seconds, was felt here at 11 a. m. today. It was accompanied by strange gurgling sounds.

BRAZIL'S PIED PIPER HALTED IN ATTEMPT TO LEAD GOLD HUNT

RIO DE JANEIRO, July 14.—(AP)—The police arrested an English pied piper today as he prepared to lead a children's crusade for gold and diamonds into the wilds of Brazil's Matto Grosso.

Ten boys, ranging in age from 13 to 17, were identified as among his followers. Frantic parents were calling on police to ask regarding their lost offsprings.

Harold Boddy was the name the sallow, sullen man gave the authorities. They said he had been figuratively piping his fabulous dream of gold and diamonds to youths in Rio de Janeiro the last two years. He was released after close questioning.

One of three boys who formed a vanguard for the crusade has returned disillusioned after a trek to Sao Paulo, 275 weary and dusty miles away.

When the mother of Altair Martins, 17, grew apprehensive over the youth's persistent long absences at night and communicated her fears to authorities, a raid in the loft where Boddy lived put an end to the "crusade" apparently in the nick of time.

On chairs and squatting on the floor, raptly listening to the man's talk, sat seven boys "all set to go." One of the youngsters was in tears, impatient at not having gone already. Others were believed preparing for the march.

AIR TRAVELERS WATCH WHALES FIGHT OR FROLIC

Boston, Mass., July 14.—(AP)—Passengers on two planes of the Boston and Maine airways, arriving tonight from Maine points, reported at least a dozen whales engaged in either a frolic or a fight off Hampton Beach, N. H.

"Two of them appeared like submarines," Pilot Stephen Hazen said, "and the water was churned up terribly. It seemed to be a wholesale fight, but maybe they were only playing."

Both planes circled low to allow the passengers a good view of the whales.

SEEK PERMIT TO PUT TELEVISION TO CHAIN TEST

Washington, D. C., July 14.—(AP)—Television, newest marvel in the evolution of communication, will be put on a long distance hookup early in 1936 if the federal communications commission is willing.

Dr. Frank B. Jewett, president of the Bell Telephone laboratories, will request the commission tomorrow to approve the installation of a new "coaxial" cable between New York and Philadelphia for television transmission. Permission is expected to be granted.

U. S. JOINS HUNT FOR WOMAN IN SWAMP MURDER

Mother-in-Law Aids Search for Killer.

(Picture on Page 4.)

Assistant State's Attorney Francis T. McCurrie announced last night that federal authorities would assist in a search for Evelyn Smith, alleged slayer of Ervin Lang, and her Chinese husband, Harry Jung. Jung, according to Mrs. Blanche Dunkel, who hired the Smith woman to carry out the murder, assisted in the disposal of the body.

Immigration authorities have disclosed that Jung, a laundryman, entered the United States without authorization and is subject to deportation. Mrs. Smith also has had dealings with the immigration office. Mr. McCurrie said that she came here from Germany under the name of Schmidt, and that he had been informed she lived at one time in China.

In Chicago, Says Chief.

Chief of Detectives John L. Sullivan and most of the other investigators still favor the theory that the two are hiding in Chicago, probably in Chinatown. The reasoning is that, traveling together, they would be too conspicuous to escape capture long, while Jung undoubtedly would have shelter among his friends in the city. Mrs. Smith, who has associated with Chinese for years, also would be welcome with Jung's acquaintances.

However, the police are not overlooking clews from the outside. They were much interested in two reports from Wisconsin, one that a Chinese and a white woman had been seen together Friday near Madison and another that the same, or a similar couple, had passed through the village of Fifield, near Spooner.

Flee in Conspicuous Car.

In the first instance the car of the pair was described as a 1934 Chevrolet and in the second as a 1935 Dodge. The police here have learned that Jung disappeared Wednesday after borrowing an entirely different and much more conspicuous automobile, a 1928 Durant. There has been no trace of this machine since.

Thirteen Chinese, seized Friday and Saturday in connection with the killing, were still in custody last night. Five of them are relatives of Jung and the other eight were taken in raids on a Chinese store at 231 West Cermak road. In this building the police found a trunk containing personal belongings of Mrs. Smith, which had been taken there by Jung.

Mother-in-Law Adds Details.

Little was learned yesterday to change the known facts in the case. Lang, 28 years old, a grocery clerk who had earned the enmity of his mother-in-law, Mrs. Dunkel, by an announcement that he intended to remarry, was strangled to death by Mrs. Smith [all this according to the Dunkel story] in a flat at 731 Barry avenue early on July 6.

Mrs. Smith, to whom Mrs. Dunkel paid $100 of an agreed $500 for the job, then cut the legs off at the hips and, with the aid of Jung, carried the torso to Hammond and dumped it in a swamp, where it as discovered last Tuesday. The legs have never been found.

On one point of minor interest Mrs. Dunkel yesterday added to her confession. She had previously told of calling Lang to the house in which he was slain, and had maintained that she left before the killing and went to her home at 1212 Waveland avenue.

Tells of Summoning Jung.

Yesterday she admitted that she had gone to a Chinese laundry at 3251 Armitage avenue in a cab and had there awakened Jung with a message that his wife was ill and wanted to see him.

Attachés of the state's attorney's office said that Mrs. Dunkel, who had hitherto kept a hard boiled attitude toward the crime, was apparently undergoing an emotional change. She is at a period of life when such changes are likely to be rapid.

"Yes," she said in response to a question, "I'm sorry I had Erv killed. Evelyn Smith kept bothering me about giving her $500 for the job and I finally gave in."

To Assistant State's Attorney Charles S. Dougherty she declared her intention to repeat her confession to a grand jury or before a court. She added that she was perfectly willing to stay in custody of the state's attorney. However, a writ of habeas corpus is to be sought in her behalf before Chief Justice Denis E. Sullivan of the Criminal court today. The application will be made by Attorney Paul Pomeroy, representing Mrs. Jessie Langdon, sister of Mrs. Dunkel.

10,000 Drown in Chinese City as Dikes Cave

(Pictures on Back Page.)

HANKOW, China, July 15—[Monday.]—(AP)—Ten thousand lives were lost today when the Han river poured a seething torrent through a breach in the dikes on the Hanyang side of the stream, according to Chinese advices reaching here through crippled communication facilities.

Hankow remained menaced, too. A further rise in the Yangtze was feared and the dikes, already weakened by the pounding waters, may not be able to hold. Hankow has an estimated population of 1,600,000. It is the most important river port and industrial city of central China.

The American Passionist fathers here were concerned for the safety of their mission at Shenchow, in flood stricken Hunan province. No word has come from there in several days.

Hankow Wall Weakens.

The roaring Yangtze river moved nearer toward engulfing Hankow last night when it ripped a section ten feet deep and one-third of a mile long from the Changkung dike, principal bulwark protecting the city.

Alarms were sounded that the dike was disintegrating. The city took on mad activity to forestall the prospective disaster. The entire military garrison was called out for dike repairs while civilian authorities ordered thousands of coolies and refugees from other cities to help handle ballast.

Army and civilian trucks thundered across the city carrying relays of men, materials, food, and kerosene flares.

While repairs went forward on the Changkung dike, other thousands of workers began building a secondary defense behind the weakened dike section. Pile drivers drove great timbers into the earth.

Ballast Scarce.

As Hankow fought to live, advices arrived from Chanking saying additional rains had caused the river to rise three feet there, which means additional torrents here.

So scarce had ballast become that earth was being stripped from any available space, including private gardens and grave mounds, leaving coffins exposed. Five thousand bags of beans went into one minor breach when earth filled bags were unavailable.

The rushing waters were laden with many bodies. Although no particular effort was made to rake them in tonight, 200 were recovered, including a group of seven with arms interlocked, presumably a family that perished together.

Terrific heat which engulfed the city took a heavy toll. Many workers fell because of it and Boy Scouts and Red Cross workers dragged them from the emergency lines.

"We are making a last stand," an official told the Associated Press. "If we fail Hankow is lost."

Great Dike Cracks.

NANKING, China, July 15 (Monday).—(AP)—The collapse of 600 feet of the great Mahwa dike today exposed an immense new area of central China to inundation. The 65 mile long dike stood as the main bulwark of Anhwei, Kiangsi, and Hupeh provinces against the Yangtze.

Chinese advices said six densely populated counties were blanketed with the Yangtze's overflow, ousting several millions of people from their homes and lands. Government officials here minimized the reports.

Government officials reported that the Yellow river, which has devastated surrounding territory, had subsided slightly.

Get the TRIBUNE By Mail During Your VACATION

DON'T miss a single issue. The daily Tribune will be mailed to you anywhere in Illinois, Indiana, Iowa, Michigan and Wisconsin, six days a week for 50 cents a month. Write the Tribune, or call Superior 0100, or notify your regular carrier. Remittance must accompany order.

RFC GETS BACK A BILLION; NEW DEAL SPENDS IT

Repaid Borrowings Diverted to Relief.

[Chicago Tribune Press Service.]

Washington, D. C., July 14.—[Special.]—Approximately a billion dollars repaid to the government by private borrowers is being spent outright by the New Dealers on enterprises from which it can never be recovered, inquiry disclosed today.

This spending of government assets apparently is driving the giant Reconstruction Finance corporation, from which the billion dollars has been taken, into insolvency in the sense that its remaining assets will not cover its liabilities.

The RFC has borrowed 3 billion 975 million dollars from the treasury in order to carry on its operations. Its remaining assets, since it has been stripped of the billion dollars, amount to 3 billion 493 million dollars, or 482 million dollars less than would be necessary to pay off its liabilities.

Taxpayers to Foot Bill.

Taxpayers will have to foot the bill for this loss if it is not made up. The theory of the RFC was that it would pay out 100 per cent, costing the government nothing in the end. If its assets are dissipated the taxpayers will have to make up the difference.

The billion dollars is money which was repaid to the RFC by banks, railroads, insurance companies, and other private borrowers. President Roosevelt has switched the money to Relief Administrator Harry L. Hopkins, who is spending it outright.

Altogether 2 billion 853 million dollars has been repaid to the RFC by banks and other borrowers, but the RFC in turn has repaid only 496 million dollars of its own borrowings. The remaining 2 billion 357 million dollars is split. One billion is being spent on relief, the other 1 billion 357 millions dollars has been reloaned.

But It's Listed as "Assets."

Until recently the treasury department continued to include these RFC funds which were being irretrievably spent in a list of "assets" or loans on which the government would eventually realize some return. This New Deal tabulation of "assets" also includes loans of a highly doubtful character which in the past have paid out only 64 cents on the dollar. The New Dealers claim that liquidation of these "assets" eventually will help pay off the staggering public debt.

President Roosevelt, in diverting a billion dollars from the RFC to relief, acted under authority granted to him in the relief appropriation acts of 1934 and 1935. Both of these laws allowed him to mulct the RFC of money originally intended for self-liquidating loans. He took half a billion from the RFC under each act.

Under the same authority he took 262 million dollars from the public works fund for relief. This money, however, had never been loaned out but was lying idle in PWA reserves.

PWA Gets 100 Millions In.

PWA, however, has realized about 100 million dollars by selling state and municipal bonds which were pledged with it as collateral for loans. But this money has not been returned to the treasury. The New Dealers have arranged for a public works "revolving fund," which permits them to lend the money out again.

The history of revolving funds indicates that the money gradually will be dissipated in unsound loans, never coming back to lighten the tax load.

For instance, the federal land bank commissioner, an officer in the Farm Credit administration, has loaned 716 million dollars on farm mortgages and this fund is to "revolve"; that is, the money repaid will be loaned out again.

17 Per Cent Delinquent Now.

Repayments on principal are not due for ten years, but already the interest payments are 17 per cent delinquent. In other words, at least 17 cents out of every dollar due is already in default.

This fact casts serious doubt on the government's ability ever to make it "revolve" or to collect anything like the full amount. Yet the treasury is listing the full 716 million dollars' worth of these loans as "assets" on which the government may eventually cash in.

The emergency seed and feed loans which the Farm Credit administration is now making are another dubious asset to which the New Dealers assign full face value. The government has been making seed loans since 1921, lending a total of 230 million dollars up to the end of 1934, of which only 156 millions has been re-

paid. In other words, only 64 cents on the dollar has ever been collected.

4 MILLION FOR FISH STAIRS

[Chicago Tribune Press Service.]

Washington, D. C., July 14.—[Special.]—A four million dollar "stairway" for fish is one of the most recent developments to blossom forth from the New Deal's public works program, inquiry disclosed today.

The stairway has to be built around the huge Bonneville dam which is now being raised in the Columbia river in Oregon. The New Dealers are discovering that they must spend four million dollars to get fish around or over the dam if their project is not to ruin the salmon fishing industry on the river.

PWA engineers, with little or no consultation with fishery experts, at first estimated that the fish stairway around the 32½ million dollar dam could be built for $800,000. Already this estimated cost has quadrupled to $3,200,000 and may reach 4 million dollars before the PWA plans are satisfactory to fishery experts.

This forced expansion of the salmon stairway is one item which has boosted the probable cost of the Bonneville dam by almost 30 per cent. The New Dealers at first announced that they would spend 32½ million dollars on the dam. The estimate of total cost to taxpayers has already jumped to 42 million dollars and may increase by another million.

Cite Rise of Materials.

Undisturbed by a 30 per cent jump in cost, the New Dealers explain away 7 millions of the increase as due to higher prices for construction materials. The other 2½ million dollars is due to their own inadequate planning for the Columbia river fishing industry.

The four million dollar fish stairway which the New Dealers at first overlooked is necessary so that salmon early each year can get over the dam and up the river to their spawning waters. Then, later, the stairway must get all the salmon fry back over the dam on their way back to deep water.

GIFTS FOR SIX MONTHS NEARLY 10 MILLION HIGHER

New York, July 14.—[Special.]—Philanthropic gifts publicly announced in the six leading cities of the United States, including New York, in the first six months of 1935 aggregated $28,133,226, as against $19,868,975 for the corresponding period last year. That was shown by a compilation made public today by the John Price Jones corporation, fund raising consultants.

This 41.59 per cent increase in public benefactions represents a "continuation of the upward swing in American philanthropy, begun last year when the steady decline in giving was halted for the first time since 1929," according to the interpretation of the fund raising consultants.

The publicly announced gifts for the first half of the current year show an increase of 104.64 per cent over those announced in the corresponding period of 1933 and totaling $13,747,320.

The compilation of publicly announced gifts covers the cities of New York, Chicago, Philadelphia, Baltimore, Washington, and Boston.

New York City led all other American cities in the total of philanthropic gifts announced in the first six months of 1935; Chicago was second.

SAILING VESSEL'S TRIP ROUND HORN BALKED BY GALES

[Copyright: 1935: By the New York Times.]

MELBOURNE, Australia, July 14.—The famous Swedish grain racing bark, C. B. Pedersen, which left Australia a month ago in ballast, carrying eight passengers who wished to "round the horn under sail," is experiencing one of the most adventurous voyages of her long career.

Instead of being off Cape Horn, she turned up during the week-end off the North Australian coast, reporting she had been forced by gales in the Tasman sea to head for Torres Straits. She is now heading for Europe by way of the East Indian ocean and the Cape of Good Hope.

Three days out of Melbourne, Edith Wilson, an English girl who had been visiting Australia, was found stowed away. She was signed on as a stewardess. On July 10 Cadet Bertil Hjelstrom left the ship in the crew's shallow wooden deck bathtub when 100 miles southeast of Thursday Island, hoping to reach New Guinea, 50 miles away, where he heard gold had been discovered. Fears were felt for his safety, since the tub, on which he rigged a sail, was believed unequal to the journey.

Gunmen Rob Attorney, Wife and His Sister

Two robbers obtained $5 from Attorney Harry E. Copald, wrist watches valued at $1,000 each from his wife and her sister, Mrs. Burnett Wolfson of Los Angeles, and jewelry valued at $600 when they threatened the three with revolvers while Copald was putting his automobile in the garage at the rear of his home at 6226 North Francisco avenue early yesterday.

Costly Fish Stairway Needed Here

Air view of the Bonneville dam location near Portland, Ore., where New Dealers have found they must spend four million dollars to build a "stairway" so salmon can get around or over the 32 1-2 million dollar dam. The picture shows an artist's conception of how the dam will appear when completed. [Associated Press Photo.]

ACCIDENTS KILL 3 WEST SISTERS OF NOTED NRA CASE

Miss Mary Dies of Burns; Hurt July 4.

Miss Mary West died of burns yesterday, the last to die of three sisters whose work at home to support themselves and their eldest sister brought them a year ago into conflict with the National Industrial Recovery act.

On July 4, Miss Mary, who was 68 years old, spread papers over the freshly scrubbed kitchen floor of her home at 2234 Maypole avenue. Then, with a paper torch, she lighted the gas stove. A puff caused the flaming torch to fall to the floor, where it ignited the papers spread there.

Miss Mary's dress caught fire. Miss Jessie West, 73 years old, rushed to her sister's aid but her own clothing ignited as she was beating out flames. Neighbors took both women from the building. Miss Jessie died a few days after the accident and yesterday in the county hospital Miss Mary succumbed to her injuries.

Toil at Home 20 Years.

Last January, Miss M. Louise West, 55 years old, dislocated a hip in a fall. On Feb. 2, she died of resultant complications. Only Miss Catherine West, 75 years old, survives—the eldest sister whom the other three supported for more than 20 years by doing home work for manufacturers.

For several years the three younger sisters sewed baseballs for George Young & Co., 715 South Western avenue. Came the NRA with a code for the sporting goods industries. A consequent presidential order ruled out most kinds of home work and the Young company felt obliged to dismiss the West sisters and 40 others similarly employed.

The sisters protested mildly but their plight roused to action an army of more robust sympathizers. A. E. Fegan, manager of the concern, declared he would like to restore the women to his pay roll.

Case Clears a Fog.

The NRA compliance officials concluded that the code and the home work order had been misinterpreted and that, in fact, it did not debar the West sisters from their only possible livelihood.

Athletic goods makers credited the case with clearing up several of the more troublesome complexities of their involved code.

Before the great Chicago fire of 1871, the father of the Misses West, Samuel West, was a draper with a store in Lake street. Their grandmother, Mrs. Catherine West, was one of the founders in 1860 of the Chicago Day Nursery and Half Orphanage.

Hope Abandoned for 63 Miners Trapped by Blast

FUKUOKA, Japan, July 14.—(AP)—Hope was abandoned today for 63 miners entombed by an explosion in the Mitsui coal mine. Fourteen were rescued and three bodies recovered.

Chicago Daily Tribune.
THE WORLD'S GREATEST NEWSPAPER

Vol. XCIV. Monday, July 15. No. 168.

Published daily at Tribune Tower, 435 N. Michigan-av., Chicago, Ill. The Tribune company, publisher.

MAIL SUBSCRIPTION PRICES.

Mail subscription prices in Ill. [outside of Chicago], Ind., Iowa, Mich., and Wis.—Daily with Sunday, one year, $12.50.

Zones 3 and 4 in states other than Ill., Ind., Iowa, Mich., and Wis.—Daily, $7.50 per year.

Zones 5 and 6, inclusive, Canada, Mexico, and foreign—Daily, $12.00 per year.

Entered as second class matter Aug. 12, 1903, at the postoffice at Chicago under act of March 3, 1879.

15 CARS OF FAST FREIGHT LEAVE TRACKS IN WRECK

(Picture on back page.)

Fifteen cars of a fast freight of the Illinois Central railroad, loaded with meat from Omaha packing houses, were derailed yesterday afternoon just west of York road in Elmhurst. The cars ripped up the track and piled on top of each other. None of the train crew was hurt.

Dressed meat was scattered along the right of way and there was a rush to pick it up. The Elmhurst police had difficulty in saving it.

Railroad officials believe that an axle of one of the cars in the center of the train broke as it passed over the intersection with the Chicago Great Western railroad. Fifty feet further south Towerman Stanley Hamowitz said he saw the trucks of this car suddenly shoot on to the tracks of the Aurora and Elgin railroad as the thirty-four car train lumbered over the crossing of this electric road.

A few yards further on the fifteen cars left the rails, turning and twisting as they plowed up the ground. The runaway trucks short circuited the third rail of the interurban line and set fire to half a dozen ties. Elmhurst firemen extinguished the flames. None of the box cars caught fire.

Holdup Victim Wounded on July 1 Dies of Hurts

William Esrey, 55 years old, 5515 Woodlawn avenue, died in the Chicago hospital last night from bullet wounds incurred on July 1 when three colored robbers attempted to search him as he was waiting for a street car at 45th street and Cottage Grove avenue. Esrey ran and a robber fired.

MUSSOLINI SEEN BACKING DOWN ON ETHIOPIAN STAND

Press Hints He's Ready to Compromise.

BY DAVID DARRAH.

(Picture on back page.)

[Chicago Tribune Press Service.]

NICE, France, July 14.—Italian newspapers reaching here today from Milan and Turin indicate that Premier Mussolini has completely abandoned his gun carriage oratory about Ethiopia and war. They suggest he is ready to accept any suitable compromise that would enable him to save his face and retire from a dangerous position without repercussions as to his politics at home.

This change in attitude comes a month after his defiance of what he called "stupid public opinion" in an address to Sardinian troops preparing to embark for east Africa. According to trustworthy information here, Il Duce was severely heckled when he went to Sardinia and was asked from the crowd:

"Why do not you go to Africa yourself since you want to fight?"

Backs Down on Demands.

Newspapers from Turin and Milan, which represent the opinion of northern Italy, plainly give the impression that Mussolini's press office is beginning to prepare the Italian populace for a backdown on Il Duce's former demands for complete sovereignty over Ethiopia.

Inspired papers are telling the Italians that promises of a profitable conquest cannot be kept because of the aid given by other countries to Emperor Haile Selassie.

The newspaper La Stampa of Turin says:

"At bottom, if the Italo-Ethiopian situation has reached the point that it appears to have today, the cause is to be found in the solidarity given to the Negus, emperor of Ethiopia, in his policy of obstruction and provocation."

Furious Over U. S. Stand.

The Italian press reflects the furious irritation at Secretary of State Hull's recent pronouncement against war.

The Italian papers published a statement made by the Italian arbiters after the breakup of the conciliation commission's negotiation in the Netherlands last week, but they carefully suppressed the statement of Ethiopia's arbiters, which supplemented those of the Italians. Both statements, however, were printed in all the rest of the European press.

The Italian people consequently are the only ones in Europe who have a knowledge of only one side of the question because Mussolini's censorship prevents them from knowing the other side.

Scoff at Peace Efforts.

ROME, July 14.—(AP)—The Italian public was convinced today that Benito Mussolini's aggressive East African policy remained intact despite the collapse of a conciliation commission's British maneuvers for further league of nations' jurisdiction and an Ethiopian appeal to the United States for invocation of the Briand-Kellogg pact.

Well informed circles feel that any further efforts by outsiders to moderate Italy's policy toward Ethiopia is sure to meet with coolness from this government.

Claims Stand Is Justified.

Italy, they said, has made clear that Il Duce's insistence upon what he calls an "integral solution" of the quarrel with Ethiopia is justified.

Two of Mussolini's pet Black Shirt divisions, "the 28th of October" and "the 23d of March," are being groomed at cantonments near Naples for imminent embarkation to East Africa.

Well informed quarters believe that the last two weeks in September will prove to be decisive unless war is averted before them.

Council to Meet July 25.

LONDON, July 14.—(AP)—Joseph A. C. Avenol, secretary general of the league of nations, said today the council would meet on the Italo-Ethiopian question July 25 unless arbitration meanwhile was introduced between the disputants.

This meeting was arranged at the last session of the council. Avenol left for Paris after lengthy conversations on the subject with British officials.

RETIRED JANITOR HANGS SELF.

Charles Brown, 73 years old, 3311 Walnut street, a retired janitor, ended his life yesterday by hanging himself in the basement of his home.

STARTING TODAY
SALE
of Men's Furnishings
at Baskin Two Stores

SHIRTS
VALUES TO $3.50 - NOW $1.65
Broken lots from our regular standard quality shirts. Button-down collars, tabs and regular collars — oxfords, madras and broadcloths. You'll want to stock up at this price.

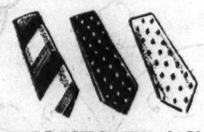

TIES
VALUES TO $2.50 — Our entire stock of imported silk crepes and foulards. The newest and best patterns and colors are all here. $1.35
VALUES TO $1.50 — A wide selection of this season's best colorings and patterns—all from our regular stocks. Very striking values at 85c

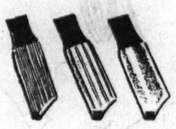

HOSE
3 PAIRS FOR— $1
One of the finest groups of hosiery we've ever offered at a sale price. Our standard, known quality lisles and silks in new summer colors and fancy effects — 3 pairs for

WE INVITE REGULAR CHARGE and BUDGET ACCOUNTS

BASKIN
TWO STORES
133 South State Street — South of Palmer House
Clark at Washington — Temple Building
HART SCHAFFNER & MARX CLOTHES

MARSHALL FIELD & Company

An Ascot of Rhinestones and Shirring to the Front . . . $69.50

This stunning Schiaparelli copy is perfect for wear right now and just as ideal as the season advances. Rhinestones sparkle on the scarf tied smartly at the soft flattering neckline . . . shirring shows its importance in gathering fullness to the front . . . and the novelty crepe is unusual and very new in weave. Deep shades, blackberry, green, brown, black. Sizes 34 to 42. But there are not all sizes in all colors.

Hats, $18.75. French Room, Fifth Floor

Grand Salon—Sixth Floor, South, Wabash

A STARR BEST
ESTABLISHED 1902
Semi-Annual Sale
Gentlemen's
SUITS
The suits offered in this sale are meticulously tailored from fine imported and domestic fabrics. WORSTEDS, FLANNELS, GABARDINES *and* SHETLANDS in double and single breasted styles.
Values up to $45 — $32.50
Values up to $55 — $38.50
Values up to $65 — $44.50
Be Critical . . . . . Be Discriminating
Shop at A. Starr Best
A STARR BEST
FINE CLOTHES *for* MEN
11 *to* 15 NORTH WABASH AVENUE
Just North of Madison Street

Blum's-Vogue
SILVER ANNIVERSARY
SALE
NEGLIGEES, PAJAMAS and HOSTESS GOWNS
REDUCED FOR FINAL CLEARANCE
$7.50 and $10
Formerly to $29.50
A breath-taking assortment — Summery prints; filmy, feminine chiffons; also ideal styles for travel and to wear all year.
Just One of Many Store-Wide Reductions
70° Cool . . . Shop in Comfort
All Stores, Except Evanston, Will Be Closed at 1 P. M. on Saturdays During July and August
Blum's-North • Evanston • Lake Forest
Town and Country Shop

I. MILLER
Semi-annual SALE
WHITE shoes and DARK . . . all materials, all types and patterns, all heel heights included . . . thousands of our best selling Summer shoes as well as dark patterns, are now offered at drastic reductions.
I. Miller Beautiful and Ingenue shoes; whites and darks, formerly 8.75 to 13.75 — 6.85
De luxe and I. Miller Beautiful shoes; whites and darks, formerly priced to 13.75 — 8.85
137 South State Street
I. MILLER Beautiful Shoes

Drastic Reductions
EXCLUSIVE
FINE DRESSES
$10 TO $17
Formerly up to $75
POWELL
700 NORTH MICHIGAN AVENUE
THIS STORE AIR-COOLED

Now is the time to profit by
Stevens Semi-Annual Sale of Shoes by Laird Schober
Were 12.75 to 14.50 — 9.85
Good assortment of sizes. Not every shoe in all materials, but a splendid selection. BLACK, BROWN, NAVY, FABRICS AND KID in strapins, straps and oxfords. Heels are high and medium.
WHITE SHOES . . . included a marvelous assortment of white, and white combination . . . all this season's shoes. Not all sizes but a satisfactory selection.
First Floor—Wabash
Other Stevens Shoes
Were up to 10.50 — 6.85
Broken lines but a good assortment to choose from. Fabrics and kid in black, navy and brown. ALSO A SMART GROUP OF THIS SEASON'S WHITE SHOES.
First Floor—Wabash
Shoe Box Shoes
Were 5.45 to 8.75 — 4.95 and 6.85
All our white and colored summer shoes in one smashing sale. A thrilling selection.
The Shoe Box—Fifth Floor
Also Playtime shoes. Were 3.45 to 4.95
A great assortment for the beach and for active fun. 1.95 and 2.95
First Floor Balcony—Wabash
Limited quantity of Footsaver Shoes 7.85
Were 9.50 to 11.50
Broken lines and sizes in black, brown, navy, and white.
First Floor—Wabash
No exchanges, refunds, credits. No mail or phone orders
CHAS. A. STEVENS & CO.

MANDEL BROTHERS
a store of youth — a store of fashion — a store of moderate price

The Perfect Permanent for Swimming Weather
ZOTOS
No Machinery
No Electricity
Even after a thorough drenching, a ZOTOS permanent will spring back into curly ringlets. The Zotos wave is comfortable to have in hot weather . . . and gentle in its action on the hair.
For Appointment call State 1500—Local 660
Mandel's Beauty Shops—Fifth Floor—Wabash.

SUBSCRIBE FOR THE CHICAGO TRIBUNE

'A LOT OF REPEAL LAWS' URGED AT 3D G. O. P. PARLEY

Woman Would Stop Five Billion Spending.

BY ARTHUR EVANS.

[Chicago Tribune Press Service.]

Menasha, Wis., July 14.—[Special.]—A free America transformed into a despotism by the New Deal and brain trust schemes to break down the constitution was pictured here today by Mrs. George B. Simmons, poultry farmer of Marshall, Mo., whose address at the June Grass Roots conference at Springfield, Ill., made her a national figure.

Before a rally of Republicans and Democrats from six counties in the historic Fox River valley, Mrs. Simmons, in her first visit to Wisconsin, home state of the third party of the La Follettes who have inspired some of the New Deal policies, roused cheers by remarking that the finest thing congress could do would be to pass a "fine batch of repeal laws." The first law, the repeal of which she suggested would stimulate business toward real recovery, would be the five billion "easy money" work relief measure.

Delegates from Whole Valley.

Delegates were here from all the valley cities, Green Bay, Appleton, Oshkosh, Fond du Lac, and others, while farmers drove in to hear the Missouri farmwife expound the effects of AAA "socialistic schemes" upon agriculture and industry. They sat on the grass under spreading trees in the park or in parked automobiles.

Amplifiers bore the speeches a block away. The rally was the first, so far as is known here, of meetings in midwest congressional districts aimed to make permanent the work of the Grass Roots movement started at Springfield. Chester D. Shepard of the Young Republicans, active in calling the meeting, introduced Mrs. Simmons. Clayton Stearns of Omro presided. Among the speakers was Mayor J. Harold Bumby of Ripon, one of the three birthplaces of the G. O. P.

Sees Blind Leading Blind.

"An appeal to common sense" was the theme. Mrs. Simmons said one great need is for the citizens to make sure of the leadership of national figures, instead of "the blind leading the blind."

"We have too many," she said, "who want us to buy the gasoline for their personal band wagons, the self-aggrandizement group that present administration policies are encouraging in so many sinister ways.

"Nothing is more heart breaking than that so many of our people are ready to believe there will be a pot of gold at the end of the rainbow instead of a tax bill that will bankrupt our nation and its citizens.

No Apples on Cedar Trees.

"As a farm woman I know what we sow we must reap. I never saw anybody prune a cedar tree so that it would bear apples. I know there is not prosperity in scarcity.

"All this tinkering with us farmers is only costly monkey business, cutting down consumption of our farm products at home and abroad and making nice fat jobs for a bunch of hare brained professors who wouldn't know how to brace a corner post or on which side of the cow they start milking.

"It is quite interesting to call the processing tax the farmer's tarif, but it is far more the tarif the burocrats collect for trying to dictate to us. And just as the NRA almost broke the farmer, so will the AAA break the consumer."

Cites Christian Examples.

A deep religious note ran through Mrs. Simmons' speech. The mother of five girls, three of them married, she explained she came from a home where the Ten Commandments were taken as rules for every day living.

As a generation ago W. T. Stead found a theme for a famous book in "If Christ Came to Chicago," Mrs. Simmons elaborated the New Deal and the man of Galilee. She referred to her address as a sermon more than a speech. "On this Sunday," she said, "I know of no better example of the finest leadership than that of the Christ, here on earth. He did not set class against class.

"He lived in a corrupt epoch, but he did not try to set up a Utopian state, with himself dictator over it. He said: 'Render unto Cæsar the things that are Cæsar's, and to God the things that are God's.'

"He was no silly theorist; instead, he worked for years at an apprenticeship in carpentry, preparing for three years of service to those about him, and all his teachings were illustrated in the simplest ways.

"You don't need to specialize in some communistic university or know all the long words in the dictionary or wander around in the thick clouds of muddle-headed brainstorms to understand the words that Jesus spoke.

"Spoiled Child" Psychology.

"He helped all whom he could help, but he never had his head swollen with a lady bountiful complex.

"A spoiled child, psychology, is the basis of the New Deal," Mrs. Simmons argued. "Like NRA, the AAA has benefited the big fellows far more than the farmers, who needed help," she said. "Read the proposed AAA amendments and you will see they are part of the vicious plan to set aside constitutional representative government, and strangle us with the horrible pottage of despotism.

"I wonder sometimes when I see people floundering in a feeling of defeatism, if they have completely forgotten that laws can be repealed. The kindest thing congress could do would be a batch of repealing, including this vast grant of 5 billions to the President, and with the tax load and the fear of the future lifted, private business and industry could go ahead and help unemployment far more than any government public works program."

Says Business Suffers.

On regimentation of farmers under AAA, Mrs. Simmons, dwelling upon her experience with hog reduction contracts, said the old spread between farm price and consumer price has been increased disastrously under AAA.

"The live stock business suffers because people cannot afford to buy meat," she said. "Yet present prices for most classes of live stock will hardly pay feed costs.

"But even if it really could make the farmer money to coöperate in this strange socialistic agricultural program, which it cannot, by honest proof, there is neither common sense nor human decency in taxing the food that little children need in order to subsidize the farming business, that, of all undertakings in our nation, has the most reasons for standing on its own feet.

"These things are not all. We are lessening the strength of character of those farmers who are being encouraged to try to get something for nothing, and to me this is the tragedy. Our imports of food and feed are increasing, every pound adding insult to injury of lowered production and lost foreign markets.

Other speakers on the program were Adolph Zarbock of Fond du Lac; Herman Runge of Sheboygan, and D. K. Allen, former district attorney, of Oshkosh. With Mrs. Simmons on the stage was Mrs. Harry Thomas, Wisconsin national Republican committeewoman.

RESCUED FROM SEA AFTER THIRTEEN HOURS

A coast guard seaplane saved these young people yesterday after they had clung to an overturned sailboat for 13 hours in the ocean five miles east of Miami, Fla. Left to right: Joseph Hickson Jr., Juan Graham, and her cousin, Burton W. Graham. [Associated Press Wirephoto.]

Sailboat Upsets

Miami, Fla., July 14.—(AP)—Two youths and a girl were rescued by a coast guard seaplane today after they had clung to an overturned sailboat for 13 hours in the ocean five miles east of Miami.

The three, Joseph R. Hickson Jr., 19, Miss Juan Graham, 19, and her cousin, Burton W. Graham, 21, all of Naranja, Fla., were treated for exposure at the coast guard air base and then taken home.

600,000 AT PARKS AND SHORE; PLANE OBSERVES TRAFIC

(Picture on back page.)

Although an estimated 600,000 Chicagoans flocked to the beaches, parks, and forest preserves yesterday as the mercury climbed into the eighties, no serious congestion of highway motor travel occurred. Chief Herbert H. Burns of the county highway department made two airplane surveys of the county, one at 4 p. m. and the second at 7 p. m. Milwaukee avenue and River road bore the heaviest load, his examination revealed, while some tieups existed where roads intersected the Milwaukee railroad track along the north shore. Hundreds of motorists had parked there to watch the stream lined "Hiawatha" streak by.

Britain Orders $2,500,000 Air Force Base on Coast

[Chicago Tribune Press Service.]

LONDON, July 14.—A new Royal Air force base costing $2,500,000 will be constructed at Thorney island, Sussex, it was learned tonight. Five squadrons and a training flight will be located on the island, which has become a port of the great arc of defense which the air ministry plans to establish along the eastern coast of Great Britain. The island base will cover 1,300 acres.

11 Belgian Tourists Drown as Bus Dives Into Canal

TURNHOUT, Belgium, July 14.—(AP)—Eleven Belgian tourists were drowned today when a motorbus in which they were riding overturned in the Campine canal. Ten other passengers smashed windows and swam to safety. The bus plunged into the canal when it swerved to avoid striking a cyclist.

ROB GIRL MOTORIST.

Two men leaped on the running board of an automobile driven by Miss Marie Reardon, 6736 Merrill avenue, at Coles avenue and 72d street yesterday morning and robbed her of $22 and two rings valued at $800.

Russians, Seeking Arctic Route, May Fly to Alaska

MURMANSK, U. S. S. R., July 14.—(AP)—The ice breaker Sadko sailed for north polar regions today carrying two airplanes for exploratory flights, one of which may be made to Alaska. The expedition will search for a warm current passage through the ice to Asia.

Rob Beach Home of Fitts, Los Angeles Prosecutor

Los Angeles, July 14.—(AP)—The Malibu Beach home of District Attorney Buron Fitts was looted of $2,000 worth of furnishings by "moving van" burglars, some time in the last four days, Fitts reported to police today.

NATURALIZATION OF ALIENS SHOWS SHARP INCREASE

Naturalization of aliens in the Chicago area has shown a heavy increase during the last four years, according to figures made public yesterday by Fred D. Schlotfeldt, district director of naturalization.

"One of the major reasons for the increase," said Mr. Schlotfeldt, "is the publicity given to the number of aliens on relief. The stand taken by the press against aliens holding lucrative positions, or being supported by public funds, has had a great effect on inducing aliens to become citizens."

Statistics reveal the following increase in application for citizenship papers:

First Papers.		Second Papers.	
1932	5,807	1932	10,630
1933	6,024	1933	9,301
1934	15,683	1934	18,750
1935 [6 mo.]	19,864	1935 [6 mo.]	11,528

Much credit was given the naturalization schools by the immigration officials. Teachers who otherwise would be unemployed are paid by the government through the Illinois Emergency Relief commission to educate aliens so that they can pass the requirements for citizenship. Last spring the government conducted a normal school for these teachers.

Picnicker Killed by Blow in Grove Near Hinsdale

Steve Albert, 56 years old, 734 North Elm street, Hinsdale, was killed last night when John J. Kerchner, 45 years old, of Clarendon Hills, a suburb of Hinsdale, struck him on the head during a quarrel in Lossie's picnic grove, near Hinsdale. The picnic was an outing of 250 Hungarian members of the International Workers' Order. Kerchner was arrested by the sheriff and charged with manslaughter. Both men had been drinking.

TEXANS REMAP MOVE TO OUST ROOSEVELT SON

Fort Worth, Tex., July 14.—(AP)—The fuse that sputtered briefly under Elliott Roosevelt at a recent meeting of Dallas young Democrats will be lighted again here Tuesday, but his friends asserted today they have an extinguisher handy.

The issue is an effort to unseat President Roosevelt's son as vice president of the Texas Young Democratic organization. The movement is sponsored by a group headed by a Dallas attorney, Phil Overton.

Overton and his supporters presented a resolution at the Dallas meeting two weeks ago demanding that the state executive committee remove Roosevelt. It was defeated.

The executive committee meets here Tuesday, and Overton insisted a strong fight will be made at that time. But Raymond Buck, Fort Worth attorney and chairman of the committee, said no effort to unseat Roosevelt was expected.

LADIES and gentleMEN . . . here's a *TWO* DIME breakfast that's bully . . . cold and cool orange or pineapple or tomato juice PLUS your choice of cereal with rich cream PLUS the *bottomless* cup how DO we DO it?

SEMI-ANNUAL SALE OF SHIRTS AND FURNISHINGS

$2.50 and $3.00 Imported Batiste White Figured Broadcloth and Fancy Shirts	1.95
$3.50 and $4 Fancy Shirts	2.85
$4 Imported Jacquard Shirts	2.95
$1.50, $2 Ties . . 1.15 $2.50 Ties	1.65
Fine quality Sateen and Broadcloth Pajamas, values to $3.50	1.95
Men's robes in flannels, washable fabrics and silks. 25% off—some as low as	2.65

JOHN T. SHAYNE
MICHIGAN at RANDOLPH

A DEPOSIT HOLDS YOUR SUIT

ADVANCE FALL SALE OF $55 Brucewood 3-piece suits trimmed with wolf or racoon at $39.75

Staunch, stout-hearted moorland tweeds and rich plain-toned weaves—billowy clouds of precious wolf or racoon. They're so gorgeous you'd hardly expect to get the coat alone for $39.75—in fact if we hadn't planned this sale when expert needle-workers were idle you'd pay $55 for these suits

SIZES 12 TO 42—7TH FLOOR

Maurice L Rothschild
State at Jackson

The sensational HOLEPROOF KNEE-HIGH

Lastex garter top knee length hosiery

These are your perfect summer hosiery—sensationally cool, free, comfortable—smart for daytime, evening, sports, everywhere. And by actual test* they outwear ordinary hosiery because there's no garter-pull or kneestrain. Sensational, too, is their value at

79c

*Tested and approved by Good Housekeeping and the Better Fabrics Testing Bureau

MAURICE L ROTHSCHILD
State at Jackson

New arrivals IN THE HUB'S SALE OF WHITE BUCKS at $5.35

Our first announcement of this sale caused so great a response—we were forced to order an additional quantity. They're here now, genuine white buck—plain and wing tip—in sizes to fit all feet. Quality considered, this price is truly remarkable.

Bostonian Shoes on Sale—$5.85 to $7.85

THE HUB
HENRY C. LYTTON & SONS
State and Jackson—CHICAGO
EVANSTON OAK PARK GARY

THE FLORSHEIM SHOE SALE

Comes Only Twice a Year but When It Does Come

It's Something to Talk About!

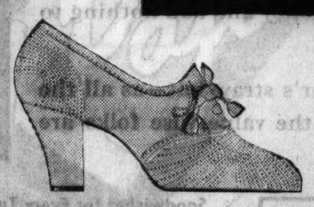

When Florsheims go on sale, they go on sale in a big way! EVERY pair is reduced . . . and that means you have a choice of the season's best models . . . all sizes, too, and many with the Feeture Arch. It's good economy to buy at least two pairs of Florsheims while you can get them for so little!

$7.45

SOME STYLES $7.95

FLORSHEIM
Shoe Salon for Women
AIR COOLED

Southeast Corner WASHINGTON & WABASH
(*Pittsfield Bldg.*)

KNOX STRAWS REDUCED

$4 KNOX STRAWS with patented ventilation $2.85

$5, $6 KNOX COMFITS in ovalized sixteenths $3.85

$10 KNOX PANAMAS others reduced in proportion $6.85

$2 AND $3 SHAYNE SPECIAL STRAWS plain and fancy bands $1.65

CHICAGO'S LEADING HATTERS FOR 62 YEARS

JOHN T. SHAYNE
MICHIGAN at RANDOLPH

COUPON FOR TRIBUNE ACCIDENT INSURANCE POLICY

For New Policy or Renewal, $1.25 a Year

To secure the Chicago Tribune-Federal $7,500.00 Travel Accident Insurance Policy, or to renew for another year one previously issued to you, cut out and fill in the application below and send it with registration fee of $1.25 to Tribune Insurance Dept., Federal Life Insurance Co., 166 N. Michigan Ave., Chicago, Ill. Remit by money order or check payable to Federal Life Insurance Company. (During the first five years, as provided in the policy, the value of all specific indemnities increases 10% each year the policy is renewed.)

☐ NEW POLICY (Check here if you wish new policy) OR ☐ RENEWAL (Check here if you wish old policy renewed)

APPLICATION for $7,500.00 TRAVEL ACCIDENT INSURANCE POLICY

If Renewal, write Policy Number here. No. .....

Issued to Subscribers to the Chicago Tribune

(If you wish a new policy ALL QUESTIONS BELOW MUST BE ANSWERED. If you wish to renew a Policy previously issued to you, indicate above and fill in name, address and policy number.)

Do you apply for a $7,500.00 Travel Accident Policy in the Federal Life Insurance Co., issued only to Subscribers to the Chicago Tribune?.....

What is your Full Name?.....

Address?..... Number Street

..... City State

What is your Age?..... Place of Birth?.....

Date of Birth? Month..... Day..... Year.....

Are you Totally Blind or Deaf?..... Are you Crippled to the Extent That You Cannot Travel Safely in Public Places?.....

What is the name and address of person to whom you want this insurance paid in case you are killed? (If not answered insurance will be payable to your Estate.)

Beneficiary's Name?.....

Relationship?.....

Address?.....

Do you certify that you are or will become a subscriber to the Chicago Tribune?.....

Sign your name here.....

NOTICE: Not more than one policy will be issued to any one person. Issued Only to Applicants Over 10 and Under 70 Years of Age

80 PCT. OF AUTO TOURISTS FAIL TO SEE BLACK HILLS

Tribune Writer Revels in So. Dakota Scenery.

BY HAL FOUST.
[Chicago Tribune Press Service.]

Rapid City, S. D., July 14.—[Special.]—Eighty per cent of the tourists streaming through here from states east of the Mississippi river fail to see the Black Hills. The name doesn't imply any scenery of mountain grandeur, and the fastest route west avoids high altitudes.

THE TRIBUNE roadster didn't make this mistake. One hundred sixty miles of meandering in the forests of yellow pine, balsam, birch and aspen, a day's drive beside splashing trout streams and over mountains brought rich returns in enjoyment.

The Black Hills, if and when South Dakota oils one or two cross state routes now clouded with dust by every passing car, should become a popular touring objective from Chicagoland and not merely a point en route to the Rockies or the west coast.

Pronounce Trip Success.

Even with 250 or 300 miles of dry and dirty gravel on the 1,000 mile route from the loop, those who motor up the canyons and cross the ridges bearing the misnomer of Black Hills pronounce the trip a success.

Ray L. Bronson of the Rapid City Chamber of Commerce, who keeps a count of such things, this afternoon estimated there will be 450,000 tourists passing through this town of 11,500 population this summer with 60,000 of them from Chicago and its suburbs.

"The total so far this season has been greater than in our peak years of 1927 and '28," he said. "It represents an increase of at least 50 per cent from our slump years of 1932 and '33."

As ornamental a route as any covered in a quarter of a million miles in THE TRIBUNE roadster was found in following U. S. 16 markers south of Rapid City across Iron mountain. The road was built in the last four years with an extravagance of hand labor as unemployment relief.

Finds Days Cool, Nights Chilly.

In heavy forests, cool by day and chilly at night, the highway climbs and dips in gentle grades and curves designed for a 30 or 45 mile an hour recreational pace. There are pretzel bends with the road passing under itself, the upper deck supported by arches of hewed yellow pine logs. These same rustic logs form guard rails at sheer drops of limestone walls and around parking turnouts for broad vistas of valleys and mountains.

Tunnels have been built through rock at several places. At two of these, through the exits the tunnel framed a distant portrait of George Washington carved by Gutzon Borglum on Mount Rushmore. Some idea of the size of this portrait, a national monument, may be gained from the dimension of the nose, 24 feet.

Another drive that visitors will remember is through the stone peaks of queer shapes called the needles. Rocks, 400 or 500 feet high carved by the master sculptors, wind and rain, rise from promontories and precipitous slopes on narrow bases apparently in delicate balance.

Route Passes Sylvan Lake.

The route passes Sylvan lake, an artificial pool in a garden of these boulders, and it passes through deep woods, much of it tall virgin timber. A deer jumped from in front of THE TRIBUNE roadster on rounding a bend. On the lookout for these animals, five does and three bucks were seen in fifty miles. No hunting is allowed.

There are cabins for rent all through the hills. One of these, three rooms in log walls at the base of a vertical cliff, shaded by stately and odiferous balsams, and with a walk to the front porch over a clean and cold trout stream, was priced at $2 a night for two persons. Saddle horses can be rented at prices as reasonable.

BLACK DAMP KILLS MINER.

Boonville, Ind, July 14.—[Special.]—Orion Youngblood, 50, was killed this afternoon by black damp at the Floyd Ensor coal mines south of here.

FUGITIVE'S TRUNK

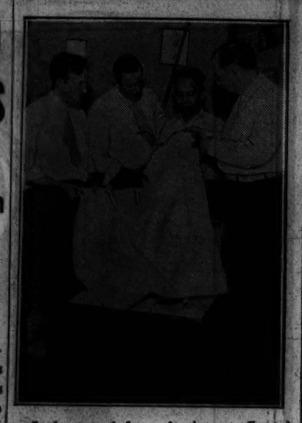

Left to right: Assistant State's Attorney Francis T. McCurrie, Police Captain Thomas Duffy, Chin Yu Chan, and Chief of Detectives John L. Sullivan with trunk containing belongings of the fugitive Evelyn Smith, alleged slayer of Ervin Lang. The trunk was taken to Chan's place of business by Harry Jung, also sought.

(Story on page 1.)

AILMENTS BESET ESKIMOS FORCED TO LIVE ON MEAT

POINT BARROW, Alaska, July 14.—(AP)—A temporary but "alarming" food shortage among Eskimos who long ago abandoned the native diet in favor of that of the white man was reported in this northernmost American settlement today by Dr. Henry Griest, medical missionary.

"We've had no less than twenty cases of serious intestinal disorders among very young Eskimos in recent weeks," Dr. Griest said. "The children, as well as their elders, have been deprived of milk, cereals, sugar, bread, and dried fruits, and have been forced onto an exclusive meat diet," which was the fare of their people before the "invasion" of 60 years ago by white men's whaling expeditions. In subsequent years the Eskimos became used to cereal products. The ice is breaking up off shore and the first of the annual supply ships from Seattle is expected next week.

"The suffering from the restricted diet among the Eskimos has become very general," Dr. Greist said. "The family of one church elder, an Eskimo, with a large number of children, ate three reindeer averaging 120 pounds each in a short time, and soon the children were nearly all sick."

ROB PLANT MANAGER OF $150.

Two robbers entered the offices of Pure Carbonic, Inc., yesterday and forced the manager, George West, 6021 Harper avenue, to turn over $150.

A NEW VENTURE FOR JACK M'GURN; 50c BOOKIE BETS

Capone's Machine Gunner in Small Money Now.

In the building formerly occupied by the Citizens' State bank, at 9 South Broadway, Melrose Park, [Machine Gun] Jack McGurn, erstwhile Capone henchman, now rules over his latest venture—a gambling establishment. The bank floor, where once stood cashiers' and tellers' cages, now echoes to the cries of "post time" and "they're off" as the horse betters congregate about the racing sheets posted on the wall.

A visitor to the establishment yesterday found himself subjected to a close scrutiny on his entrance. McGurn, slick haired and tanned from mornings of golfing, looked up quickly. He was in his shirtsleeves as were the forty of fifty others in the room. The newcomer joined the crowd and received no further notice.

Jack Takes 50 Cent Bets.

There still is a cashier's cage—in one corner of the room. In accordance with the tradition of bookie joints, more trips are made to the cage before a race than afterward. Bets are accepted from 50 cents up, a far cry from the prohibition days when McGurn was dealing in "big money" in illicit liquor.

Rows of folding chairs fill the space in front of the racing sheets. Bunting in stars and stripes design tacked to the ceiling adds a patriotic touch. In a corner opposite the entrance where vice presidents of the bank once sat is a large bar. Here the betters drink toasts to their horses or drown their sorrows when they have backed an "also ran."

McGurn spends a lot of his time at the bar but he drinks only root beer. Tony, the bartender, explained that Jack never touches anything alcoholic. Jack has a steady routine, Tony said—"golfing in the morning and gambling in the afternoon." McGurn looks down on the 50 cent bets from the heights of a big time gambler who transmits large wagers to the tracks over direct wires to his lieutenants. Tony stated proudly that he is Jack's partner in the establishment.

Blackjack and Dice Also.

Blackjack games are arranged whenever the customers desire them. These games are usually in the evening after the racing is over. The room has only been open for about ten days and as soon as its clientele is wider, roulette, chuck-a-luck and other devices of chance will be installed. At present most of the patrons are residents of Melrose Park and a few come from Oak Park and River Forest.

McGurn's place is only a block and a half from the Melrose Park municipal hall and police station.

McGurn and his wife, the former Louise Rolfe, his "blond alibi" when he was a suspect in the St. Valentine's day massacre, formerly owned a home which they lost on foreclosure a year ago in Oak Park. They are now living at 1244 North Kenilworth avenue in the suburb.

Serves New Purpose

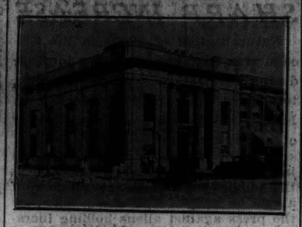

Citizens' State Bank building in Melrose Park, now used as handbook shop by Jack McGurn, former gunner for Al Capone.
[TRIBUNE Photo.]

U. S. Soldier Tries Suicide in Panama; Probe Ordered

[Chicago Tribune Press Service.]

PANAMA CITY, July 14.—William Lee of B battery, 2d United States field artillery at Fort Clayton, who attempted to commit suicide yesterday by swallowing poison, was recovering today. Maj. Gen. Harold B. Fiske, commander of the Panama canal department of the army, has ordered an investigation following more than a dozen attempted suicides in recent weeks and four suicide deaths since May 20 among soldiers at Fort Clayton.

WATCHMAN'S FALL FATAL.

Fred J. Leonard, 73 years old, a watchman at the Shopping Center, a department store at 7205 Grand avenue, Elmwood Park, died in the Washington boulevard hospital yesterday of injuries incurred Saturday when he fell while at work.

40 AND 8'S CHIEF SAYS VETERANS OPPOSE REDS

Rockford, Ill., July 14.—[Special.]—John Crowley, national commander of the Forty and Eight, today urged its members in seven states to continue their fight against subversive activities in America.

War veterans of Illinois, Iowa, Indiana, Missouri, Michigan, Minnesota, and Wisconsin attended the two day meeting which ended here today.

"There isn't a section of the country today that isn't bothered to a great extent by these subversive activities," he said. "Ninety-five per cent of the so-called labor troubles are stimulated by leaders of these subversive activities."

Crowley praised the University of Chicago "Red" investigation. He declared that members of the Forty and Eight who are newspaper men or policemen are organizing against "Reds."

Saks Fifth Avenue
NORTH MICHIGAN AT CHESTNUT
MID SUMMER CLEARANCE SALE
Saks Fine Millinery
200 HATS
5.00
Formerly 10.75 up to 25.00
All desirable colors—felts, straws and fabrics.
No C. O. D.'s, Credits, or Exchanges—
All Sales Final—Sale at Chicago Shop Only

An irresistible NIGHTROBE Event!
2.95
Plain satin . . . quaint satin prints . . . lovely sheers in a rainbow array of luscious colors. As nicely styled as frocks—they're perfect to take on your vacation! Sizes 32 to 38.
Lingerie—Second Floor
Satin with unusual lace treatment.
Demurely styled printed satin.
Trailing sheer gown with lace.
Shining satin accented with lace.
An amount approximately equivalent to 3% will be added to the prices of your merchandise on account of the Illinois Retailer's Occupation Tax.
CHAS. A. STEVENS & CO.

THE FAIR
STATE, ADAMS and DEARBORN STREETS
The Supreme Court of Bridge
UNDER THE DIRECTION OF
Catherine Lewis
Who Is One of Forty-six Teachers Recently Awarded a Master's Degree by the Culbertson National Studios.
Catherine Lewis has also been appointed a director and member of the Board of Directors of the Culbertson National Studios.
Business men and women may increase their knowledge of Contract Bridge without cost, by attending the daily sessions of the Supreme Court of Bridge during their vacations.
Make Application for Membership—No Fees—No Dues
Seventh Floor—State St. Store.

"On Hot Days There's Nothing Like a Thompson Cold Plate!"
It is refreshing and delicious—with a tinkling glass of iced-tea or coffee, here in the restful atmosphere of Thompson's.
Most of your smart friends have already found the way here. They appreciate the *real* things that spell *value*—excellence of food, spotless cleanliness, rapid service—utmost in money's worth! No silly frills that cost you money and add nothing to real enjoyment or to value.
Extravagance is as dead as last year's straw hat—as all the live wires know. For these reasons the value-wise folks are meeting and eating at Thompson's.
Cold Plate—For Hot Days
Two cold meats (or meat and cheese), potato salad, cottage cheese or cole slaw, half hard-boiled egg, quarters of fresh ripe tomato, crisp lettuce, radish, pimento and green pepper—with creamed mayonnaise. *With roll and butter* 25c
Refreshing Fruit Salad
Combining delicious fresh bananas, fresh oranges, sealed-ripe pineapple and Queen Anne cherries, sweetened with sugar and swimming in rich, natural fruit juices... 10c
A GOOD PLACE TO EAT
SALADS
Crisp, Refreshing!
Now is the time to eat delicious, slenderizing salads. Nothing else so amply provides the valuable food minerals and important vitamins. At Thompson's there's a wide and appetizing variety, made with the choicest of *fresh* vegetables and fruits.
Sandwiches for Every Taste
We serve all kinds of sandwiches—ham, hamburger, beef, egg, lettuce and tomato, liver sausage, cheese, Frankfurters—and many more; freshly made, on well buttered sandwich bun, rye, white or whole wheat bread.
Old-fashioned Rice Pudding
Made of choice polished rice, fresh country eggs, whole milk, pure granulated sugar, creamery butter and rich with select seeded raisins. Delicious as any you ever ate at home. Served with pure cream..... 10c
A GOOD PLACE TO MEET
Thompson's
42 RESTAURANTS IN CHICAGO

O·G
The Costume Bootery of
O'CONNOR & GOLDBERG
at 23 Madison, East
THE BIRTHPLACE OF AMERICA'S FOREMOST FOOTWEAR FASHIONS
Another Encore
In response to the insistent demand for O-G handsewn and custom-crafted shoes in this
DRASTIC SALE
$7.95
at
. . . several hundred pairs of this season's smartest
O-G SUMMER SHOES
that sold up to $14.50 . . . have just been added
ON SALE ONLY IN
THE O-G COSTUME BOOTERY . . . at 23 Madison, East
O·G

CROSSWORD PUZZLE

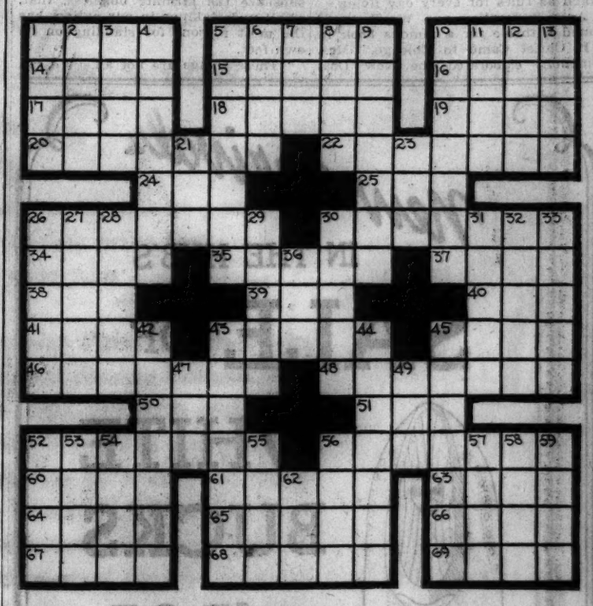

HORIZONTAL

1. Ululates
5. Gun
10. Heirs
14. Expel
15. Concerning
16. American Indian
17. Blemish
18. Three after the third
19. Rabbit
20. Sea food
22. Image
24. Food
25. Low cry
26. Exhibition
30. Young birds of prey
34. Sins
35. Gridiron
37. Hindu woman's garment
38. Beverage
39. Black bird
40. East Indian timber tree
41. Fennel [Phil. I.]
43. Ties
45. Hide
46. Hand light
48. Alike
50. Land measure
51. Vase
52. Rearrangement of the letters of a word
56. On neither side
60. Bell
61. Brown
63. Subtle emanation
64. Serf
65. Ruse
66. Humic [Chem.]
67. Animal
68. Looks for
69. Whirlpool

VERTICAL

1. Green growth
2. Cry of pain
3. Ridges
4. Narrow bands
5. Grating
6. Wading bird
7. Animal
8. Stringed instrument
9. Pertaining to moral action
10. Teaches
11. Spoken
12. Emperor
13. Observed
21. Extinct New Zealand bird
23. Quadruped
26. Part of a flower
27. Ring
28. Wheat
29. Drill
30. Ignore
31. Work stand
32. Path
33. Inane
36. Hotel
42. Walk uncertainly
43. Opposes manfully
44. Sharp, shrill noises
45. Superior situation
47. Sin
49. South American country [abbr.]
52. Old
53. Snout
54. English queen
55. Only that and no more
56. Dent
57. Regretted
58. Dry
59. Consisting of open-work fabric
62. Pastry

SATURDAY'S PUZZLE SOLVED

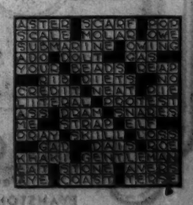

GIRL, 5, VISITING HERE, IS KILLED IN AUTO CRASH

Six Hurt in Collision with Doctor's Car.

A child was killed and six other persons were injured early last evening in a collision of automobiles at 71st street and Loomis boulevard. Dr. Dallas H. Phemister, 52 years old, 5621 University avenue, widely known surgeon, who is on the staf of the Billings Memorial hospital, was the driver of one of the cars.

The child killed was Nancy Jane Wolf, 5 years old, of Dayton, O. She was riding in a car driven by her father, Cable Wolf, and having as other passengers Wolf's wife, his daughter Judy, 2 years old, and Edward Breen, 8935 South Elizabeth street. With Dr. Phemister was his wife, Mrs. Katherine Phemister.

Wolf's car was bound north in the boulevard and Dr. Phemister's west in 71st street. The physician said that he failed to see a stop sign because it was covered by foliage. Wolf's car was overturned and Nancy Jane was pinned under it. None of the others was seriously hurt, although all were taken to hospitals.

Young Woman Dies.

Miss Evelyn Harris, 22 years old, 1542 South Spaulding avenue, a clerk in a loop department store, was fatally hurt yesterday morning when the automobile in which she and a group of friends were returning from a beach party collided with another car at Michigan avenue and Jackson boulevard. Miss Harris was thrown from the machine when it turned over. She died on the way to the County hospital.

Harry Wilner, 21 years old, 1605 South Harding avenue, was driving Miss Harris and another couple, Hyman Becker, 22 years old, 1443 South Lawndale avenue, and Miss Jean Sunshine, 21, of 817 South Spaulding avenue, west in Jackson boulevard when the car collided with another, driven by Edward Pollock, colored, 6029 Indiana avenue, a musician.

Another Woman Hurt.

Riding with Pollock were two members of his colored orchestra and Miss Winona Short, 29 years old, colored, 6822 Evans avenue, an entertainer. Miss Short, who was cut and bruised, was the only other one injured in the accident. Pollock and Wilner have been notified to appear at the inquest today.

These two deaths and seven others brought the 1935 trafic toll for Cook county to 494. At 4 p. m. yesterday 392 had been killed in automobile accidents within the Chicago city limits and 8,450 injured. The other fatalities:

Celina McKenty, 5 years old, 32 South Homan avenue. Fatally injured last night when she was struck by a truck driven by Russell Bullac, 527 North Springfield avenue, at Huron street and Pulaski road [Crawford avenue]. She died soon afterward at St. Anne's hospital.

Carl Jeurn, 28 years old, 6136 Avondale avenue. Died in the American hospital last night of injuries suffered Saturday when the car in which he was riding collided with another at Clark and Addison streets. Mrs. Anna B. Smith, 28 years old, 3714 Rokeby street, was fatally injured in the same crash and died Saturday.

Hamilton Murdoch, 62 years old, 1645 West Marquette road, a street car conductor. Fatally injured when struck by an automobile driven by Policeman Sal Corsi, 2923 Harrison street, attached to the Maxwell street station, as Murdoch crossed Archer avenue at Ashland avenue.

Joseph Sullivan, 38 years old, 3313 Madison street, a railroad switchman. Killed when the automobile he was driving crashed into a pillar of the elevated structure at Harrison street and Cicero avenue. Police believe he fell asleep while driving.

Cyril Woolridge, 32 years old, 4105 Kenmore avenue. Died in the County hospital of injuries incurred on Saturday when he was struck by the automobile of A. F. Strand, 51 years old, 2854 Belle Plaine avenue.

Robert Stanway, 41 years old, 3630 Milwaukee avenue. Killed by an automobile as he crossed Irving Park boulevard at Kilbourn avenue. Carl Carter, 22 years old, 3331 North Albany avenue, driver of the car, was held for the inquest today.

George Chriswell, colored, 60, of 3737 South State street. Died in the Provident hospital of a fracture of the skull incurred when he was struck at Cottage Grove avenue and 37th street by an automobile driven by Alex Shelby, colored, 3823 Giles avenue, a real estate dealer. Shelby was held.

Miss Lucille Etheridge, 18 years old, of New Lenox in Will county, was killed late last night when the automobile in which she and three other persons were riding was struck on the Spencer road crossing a mile south of New Lenox by a southbound Wabash passenger train. The others, who were injured, are: Henrietta Mellene, 14 years old; William Keltz, 14 years old, and his brother, Robert, 16 years old. All are residents of New Lenox.

Injuries Prove Fatal.

Mrs. Ruth Wilson, 30 years old, 2018 Lawrence avenue, died yesterday in St. Joseph's hospital, Elgin, of injuries suffered Saturday in an automobile accident in route 61, near McHenry. She was a passenger in a car driven by Harry Richter of St. Charles, when it collided with another driven by Bert Perkl, 133 South 9th avenue, Maywood avenue. The two drivers and another man and woman with Richter suffered only slight hurts.

HERE'S WHY THE MOON ACTS THAT WAY

Diagram above shows how the moon will pass through the earth's shadow tonight. Three stages of the passage are shown, first, the moon entering the black portion of the shadow (umbra); second, wholly submerged as during the total eclipse, and third, after the moon emerges at the end of the eclipse. Surrounding the umbra is a lighter shadow (penumbra) which has only a slight effect in dimming the light of the moon. *(Story on page 1.)*

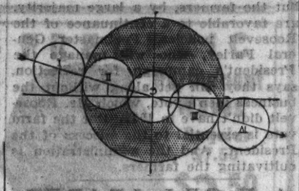

Eclipse time table: I. Edge of moon enters earth's shadow at 10:11 p. m. II. Total eclipse begins at 11:09 p. m. C. Moon at center of earth's shadow at 11:54 p. m. III. Edge of moon emerges from shadow, ending totality at 12:50 a. m. IV. Entire moon leaves shadow at 1:47 a. m.

THE MASSACRE

Chicago's 1935 Trafic Toll

Over 98 per cent of the city's automobile fatalities are of a nature physically impossible on an elevated highway.

Swift Co. Manager Hurt In Buenos Aires Crash

BUENOS AIRES, July 15 [Monday].—Burt Kennedy, manager of the Swift company, suffered a fractured skull when his automobile collided with a cart shaft. He was taken to a sanatarium in a serious condition and immediately operated on. It was found the right temporal bone had been shattered. Five hours after the accident he was still unconscious.

Biting Spitz Jailed; Find Cell Contains a Family

Barney Donash, lockup keeper at the Sheffield avenue police station, was attracted last night by a commotion in a cell where he had placed a spitz dog charged with having bitten Jacob Wetquel, 42 years old, 2652 Ward street. Donash investigated, and where one dog had been before he found three. The spitz refused to let him in to help her or her litter.

An All-Time Heat Record in Idaho; Mercury Hits 116

Lewiston, Idaho, July 14.—(AP)—An all-time heat record was established here today when the temperature soared to 116 degrees at 3 p. m. The former maximum was 114 degrees, recorded in July, 1931.

DUFFY SLIPS OUT OF CASTLE; GIVES U. S. THE GO-BY

Thomas E. Duffy, wealthy plumbing contractor, yesterday was the victor in both outsitting and outwitting four deputy United States marshals bent on serving him with a court summons. After maintaining a 30 hour doorstep vigil at Duffy's home at 6901 Oglesby avenue, the deputies notified their chief, William H. McDonnell, that Duffy had managed to escape from his apartment Saturday afternoon. How he did it was what they would like to know, they said. So yesterday McDonnell, having called off the foursome, ordered two men to do nothing else until they find the elusive Mr. Duffy. The marshal said he had learned Mr. Duffy and his wife left the city to spend Sunday. The summons is in connection with a suit brought by a bank receiver to assess the contractor for his holdings in bank stock.

FIFTY WORKERS JOIN WALKOUT AT BOULDER DAM

Boulder City, Nev., July 14.—(AP)—though fifty more workmen at the huge Boulder dam project went on strike today, bringing the total of idle men to 400, likelihood of complete paralysis of work lessened when the truck drivers' union voted to remain on the job.

Serge Mdivani to Answer Speeding Charge July 24

Southgate, Cal., July 14.—(AP)—Serge Mdivani, Georgian prince and former husband of Mary McCormic, opera singer, must appear in court July 24, to answer a speeding charge. He was charged with driving his auto through the city at 55 miles an hour.

BAR COMMITTEE HITS HAUPTMANN TRIAL CONDUCT

Treated as 'Public Show,' Says Group.

Los Angeles, Cal., July 14.—(AP)—Criticism of the conduct of the Bruno Hauptmann trial is contained in a report to be presented tomorrow to the American Bar association by its committee on coöperation between the press and the bar.

The committee said that "to treat a simple trial as a public show, as was done in the trial of Hauptmann, is to cheapen life itself by causing people generally to undervalue the life of the criminal, and to increase the morbid desires of sensation seekers."

"Leaders of the bar and the news-vending agencies sincerely interested in the preservation of American institutions should join forces and consider ways and means of preventing a repetition of such incidents as occurred in the Hauptmann trial," the resolution said.

Fear Danger of Precedent.

They should take steps to minimize the possibility that in the future "other lawyers and publicity seekers may feel that a precedent has been established which can be followed with impunity," the resolution added.

The committee suggests at this time that it would be improper to comment on whether or not a fair trial was had by Hauptmann. In reference to the conduct of the trial, however, it has the following to say:

"If press reports are accurate the attorneys for the defendant and the prosecuting attorney as well took advantage of the situation, and by interviews given the press and by talks over the radio seemed wholly to disregard all the accepted rules of dignity and ethics with which the profession and the courts have sought to surround the trial of a man for his life."

Urges Survey by Committee.

Asserting it felt substantial results cannot be accomplished by legislation, the group urged appointment of a committee representing lawyers, news services, and the radio to survey conditions surrounding the publicity given criminal trials.

TRAIN VICTIM'S RITES TODAY.

Bloomington, Ill., July 14.—[Special.]—Funeral services for Mrs. Hazel Wick, of Normal, who was killed by a train, will be conducted here tomorrow.

SAVE BRIDE, 86, AND GROOM, 68, FROM ANGRY MOB

Corry, Pa., July 14.—(AP)—An angry mob carrying tar and feathers wrecked the home of Julius F. Sweitzer, 68, and his 86 year old bride early today, but the couple was saved by police and firemen.

Police Chief J. Burlingame said tonight that ill feeling has been high against the family since Guy King, 64, son of Mrs. Sweitzer, was arrested July 3 charged with the murder of Laurence Field, a neighbor.

The officer said King resented the attentions Sweitzer paid to his mother; that he got into a fight with the man, and that Field, who tried to make peace, was shot to death in the scuffle.

The former Sarah King and Sweitzer were married in Clymer, N. Y.

MANDEL BROTHERS
a store of youth a store of fashion
a store of moderate price©

"Four Corners"
An Authentic Copy of Patou's Latest Beret
$5.95
The hat worn by the Old Masters of Italian Art gave the Parisian designer his idea for this black velvet beret with a dash of white pique.
Millinery Salon—Fifth Floor—State.

WALK-OVER SUMMER SALE

There's just about any style you're looking for awaiting you here at a reduction! Summer whites, fabrics, and sport shoes. Blacks, Browns, Blues! You can stock your wardrobe for the whole year—with fine shoes, and at great savings!

Walk-Over
125 SO. STATE ST.—Palmer House
6440 S. HALSTED ST. 2342 EAST 71ST ST. 1313 EAST 63RD ST.
4052 W. MADISON ST. 4700 SHERIDAN ROAD
EVANSTON, 407 DAVIS ST. OAK PARK, 1136 LAKE ST. ELGIN, 52 SO. GROVE ST.

THE STORE FOR MEN

It Begins Today!

The value-giving, money-saving event that thousands of men—and women who buy for men—have learned to look forward to! These are full Field-quality shirts—regular merchandise with the prices on the tags marked down about twenty percent. It's a chance for those of you who don't ordinarily buy your shirts here to come in and get acquainted; a chance for our regular customers to lay in a supply at a substantial saving. Buy one to get acquainted or buy a dozen to carry you through the Summer and Fall—either way you'll get a knockout value!

Look at these prices!

COLLAR ATTACHED OR NECKBAND
WHITE BROADCLOTH SHIRTS
$1.85 $2.15 $2.85 $4.15

PAJAMAS, $2.15 $2.65
Figured Sateens $2.65
Regular or Lounging, plain or patterned $2.15
First Floor—Also at Evanston and Oak Park

PHONE OR WRITE THE PERSONAL SHOPPING BUREAU
if you can't come in personally. They'll be glad to take care of your order if you'll drop a line or call State 1000 and ask for "The Personal Shopping Bureau."

THE STORE FOR MEN
MARSHALL FIELD & COMPANY

The country's outstanding showing of
PALM BEACH SUITS
every feature is represented
$15.75
Guaranteed to be the lowest price for this season and next year

We've got thousands of new white Palm Beaches—in sport backs, plain backs, single and double breasteds . . we've also got thousands of new light, medium and darker colors . . in fact, our collection's so huge and so complete that we can give every man a perfect fit without delay. And as you know Palm Beaches give unmatched comfort, coolness and style distinction—they're perfect for daytime, sports, evening wear—and they're certainly the best quality suits at this price. In addition, you get Rothschild's famous conscientious service—that counts for a lot

Sizes for every man, young man or university man—from the tallest to the shortest, the slimmest to the stoutest—6th floor

Palm Beach tuxedo coats $12 6th floor
Palm Beach tuxedo trousers $5.50 6th floor
Palm Beach sport slacks $5 4th floor
Palm Beach student suits $14.75 3rd floor

MAURICE L. ROTHSCHILD
State at Jackson
MINNEAPOLIS CHICAGO ST. PAUL

BALLOT BATTLE HAILED AS END FOR NEW DEAL

Business Puts Faith in Voters of 1936.

BY ARTHUR SEARS HENNING.
[Chicago Tribune Press Service.]

Washington, D. C., July 14.—[Special.]—Developments of the last week definitly have drawn the line of battle between business and the New Deal. It's to be war to the hilt until the ballots are counted in November, 1936.

President Roosevelt has proclaimed his determination to drive through congress this summer his program for the confiscation of wealth and penalizing taxes on big corporations. This is the next step toward the realization of the new economic and social order in which, as the President visualizes it, nobody will be very rich and nobody very poor, in which wages will be larger and profits smaller, and everybody will be contented.

Business Will Resist.

To the President's tax-the-rich plan organized business has declared resistance. It has set out to rally the millions of corporation stockholders, tradesmen of every degree, and all other persons with any savings put by—rally them to a last stand in defense of the capitalistic system, property rights and the rewards of individual initiative.

The first trial of strength between the New Deal and organized business will take place in congress in the next few weeks. But whatever the outcome in that theater of war there will be a final appeal to the ballots in the presidential election next year. The alignments that are developing on this fundamental issue indicate that, taken by and large, the presidential election is to be a struggle between the "haves" and the "have nots."

President Going to Left.

With the President drifting farther and farther to the left and manifesting more and more antagonism to large enterprise, business and the New Deal have become well nigh irreconcilable. The passive revolt of business against the Roosevelt policies is now everywhere apparent. Business has been chilled to the marrow by the President's antagonism. For weeks a business recession has been in progress.

Confidence throughout the business community is at a low ebb. Men with money to invest refuse to risk it in ventures the profits of which, and the very business itself, will be taken from them under the program for the redistribution of wealth.

With the enthusiastic approval of the brain trust the President has put reform ahead of recovery, and it is now so far ahead, as business men view it, that recovery has almost been lost sight of. Mr. Roosevelt attributes to the New Deal such recovery as has occurred. The anti-New Dealers retort that if we are recovering at all it is in spite of the New Deal. But the cold figures show that in business activity we are slipping.

World Production Advances.

The national industrial conference board reports that world industrial production continued to advance in May, the latest month for which complete figures are available. Improvement was reported in England, Canada, Australia, Germany, Italy, Belgium, Spain, Finland, and several Central and South American countires. Conditions remained substantially unchanged in France and Switzerland, while some recession occurred in Holland, Mexico, and the United States.

Unemployment from April to May declined 22 per cent in Denmark, 16 per cent in Norway, 9.6 per cent in Germany, 6.7 per cent in France, 6 per cent in Italy, and 2.6 per cent in Great Britain. But in the United States unemployment increased nine-tenths of 1 per cent.

Dawes Forecast Recalled.

Six months ago former Vice President Charles G. Dawes was predicting that the tide would turn in June or July with a marked revival of the capital goods industries. He proved it by the charts of former depressions. But the prophecy failed of fulfilment, and Gen. Dawes has been stricken with a meditative silence. Now others are predicting an upturn in the fall.

Revival of the capital goods industries would signalize the end of the depression, but it is the capital goods industries that have suffered the severest chill from the New Deal, for they would be hardest hit by the President's tax program. A good many authorities are convinced that there is going to be no material improvement in business short of the presidential election.

As they view it, the President and the business community have settled down to an endurance contest that will last till the ballots are counted.

Relies on Ballot Boxes.

Business will gird for another attempt to overthrow the New Deal. It made such an attempt in the 1934 congressional elections, but failed signally. The New Deal received a vote of confidence. After that failure business sought to make peace with the President. There was to be an era of cooperation between the administration and business. But the peace did not last long. It vanished into thin air with each side blaming the other.

The President complained that business was still intent upon a return to the wicked old order of tooth and claw. Business complained that the President had gone over to the radicals bag and baggage. Now capital is still on strike against confiscatory policies and business will try again next year to win deliverance.

In the public hearings held by the ways and means committee of the house last week on the President's tax plan only two witnesses—a Jewish rabbi and a communist—appeared in support of Mr. Roosevelt's objective to create what the President called a "better social order" through the redistribution of wealth.

Morgenthau Dodges Issue.

Even Secretary of the Treasury Morgenthau approached that phase of the question gingerly, preferring to confine himself to the revenue aspect. The other witnesses who appeared voiced opposition to the Roosevelt program. The Chamber of Commerce of the United States presented the objections of organized business.

"More income," said the chamber "means more purchasing power for the consumers and more revenue for the government. Efforts to obtain restoration of the income that our people have enjoyed in past years are directly affected by the tax policies of the government.

"In view of the shrunken income the losses yet to be recouped, and the present methods of imposing taxes, the rates and effects of general tax policies now in force already bear too heavily upon the type of personal and corporate enterprise that must be depended upon to produce recovery.

Cites Largest Pay Rolls.

"It is, of course, recognized, that smaller corporations perform a very useful function in carrying on the business of the country and presumably will continue to do so. Existing conditions, however, cannot be ignored. As indicated, the larger corporations now employ the great mass of wage earners. To force arbitrarily a change from present conditions to smaller units would lead to dislocations and require time for readjustment. Meanwhile there would be loss of production with resulting unemployment.

"The proposed income tax also is illogical to the extent that it is based on the assumption that the wealthiest people are found among the stockholders of the larger corporations and that such stockholders, therefore, have more ability to pay.

"Small or moderate sized corporations, with a limited number of stockholders, may have among their stockholders individuals who are much wealthier than many of the shareholders of bigger corporations."

"Have Nots" for New Deal.

While the "have nots" still are strong for the New Deal, there is increasing evidence of the reaction against the President's policies on the part of the "haves." The situation is giving concern to many Democratic leaders, though the Democratic national committee so far has admitted a loss of ground in only one region—New England and that part of New York east of the Hudson. Raymond Moley, chief of the brain trust, ex-officio, voices the alarm among the Democratic higher-ups when he says:

"I should be a poor judge of public opinion if I did not sense that large sections of the American public are getting a little tired of the fray." He advises the Democrats to wind up the reform program and give the country a rest, lest they be overwhelmed by the reaction.

Farmers for Changes.

Soundings of public sentiment made by the Democratic national committee have disclosed that 9 out of 10 business men are against the New Deal, but the farmers, by a large majority, are favorable to a continuance of the Roosevelt policies. Postmaster General Farley, who will manage the President's campaign for reëlection, says they can get along without the business men's vote, which Mr. Roosevelt didn't have in 1932. But the farm vote is essential to the success of the President. And the administration is cultivating the farmers.

TRANSPORT PILOT

HELEN R. JOHNSON.

Helen R. Johnson of Brownsville, Tex., one of the few women transport pilots, was in Chicago yesterday after flying here from Brownsville. She is on her way to Seattle, where she will be the guest speaker at the convention of the Business and Professional Women's clubs on their aviation day program.

IN PARTY TRAGEDY

JAMES KENNING. GEORGE KENNING.

An inquest will be held today into the death yesterday morning of James Kenning, 21 years old, 1614 South Komensky avenue, who was fatally wounded when a revolver held by his brother, George Kenning, 24, of 3256 North California avenue, was discharged accidentally while he was examining it. The weapon was a birthday gift to Fred Hyde, 21, of 2825 Wellington avenue, and the accident occurred at a birthday party given by Hyde in his apartment. Hyde and George Kenning said they did not know the revolver was loaded.

A. F. OF L. LEADER URGES CAUTION IN WAGNER CASES

Washington, D. C., July 14.—(AP)—William Green today urged member unions of the American Federation of Labor "to be absolutely sure of their ground" before prosecuting employers under the Wagner labor disputes act. That gives labor the right of collective bargaining in interstate business and hits company unions. The A. F. of L. president has sent a pamphlet to union leaders throughout the country.

"Great responsibility rests with labor and management alike," he wrote, "to see that these new pages in the annals of our industrial relations are not marred by a record of strife bred by misunderstanding, misrepresentation, and the deliberate flouting of the law."

Green urged labor leaders to pay no attention to claims that the act was unconstitutional.

"Leading legal authorities of the nation are of the opinion that the act is constitutional in every respect," he wrote, but added in a letter that he expects a court test and that the A. F. of L. will get "the best legal talent."

Ocean Flyer's Passenger Killed in Landing Mishap

GENOA, July 14.—(AP)—Arturo Ferrarin, Rome-South American flyer, was slightly injured today and Eduardo Agnelli was killed when Ferrarin's hydroplane fouled a log while landing in the bay. Agnelli, a passenger, was struck by the propeller blade and died in a hospital a few minutes later.

YONKERS POLICE LED FOR A LONG CHASE BY GIRLS WEARING SHORTS

Yonkers, N. Y., July 14.—(AP)—Yonkers recently passed an ordinance banning shorts as an attire for young women on the streets.

Two indignant policemen reported tonight that shorts-wearing will-o-the-wisps had caused them no end of travail all afternoon.

The girls would walk along a road which borders Yonkers and at one point crosses into the city limits for a few yards.

They stopped just before the road entered the city. They buttoned skirts over their shorts, sedately walked until the road left Yonkers; then, with giggles at the officers, they took off the skirts and shook their shorts to the breeze.

The officers said they didn't know what to do about it, but it just didn't seem right.

Seek 3d Drowned Child as She Prepares for 4th

Ithaca, N. Y., July 14.—[Special.]—While a last systematic effort was made to find the third of her drowned children, Mrs. Edwin Landon of Trumansburg was taken to a hospital Sunday night to give birth to another baby. The 23 year old woman barely escaped with her own life when the flood swept away the Landons' creekside camp.

Betty Wales Shop
172 NORTH MICHIGAN AVE.
FINAL CLEARANCE
SALE
DRESSES
Smart frocks and ensembles for street, afternoon, evening and sportswear. Cottons, silks, plain and printed crepes . . . plain and printed sheers. Formerly 13.95 to 39.75.
5.95 7.95 12.95
NO RETURNS . . . NO EXCHANGES

SUBSCRIBE FOR THE CHICAGO TRIBUNE

HAVE YOU SEEN IT YET?
Don't miss "The March of Chemistry," du Pont's fascinating exhibit of industrial progress. Fourth Floor, South, Wabash.

save dollars
AT HASSEL'S
White Shoe
SALE
$2.95 $3.75
Thrilling $5 to $6.50 Values
Here's the most astonishing money-saving event of the year for thrifty women! 13,781 pairs of smartest, superior quality shoes are offered in this remarkable $2.95 and $3.75 sale. Included are hundreds of expensive Hand-Turned and Town-Mode walking shoes in every smart material. Buy for future needs as well as now, and double your savings! Satisfaction guaranteed!
Hassel's
DEARBORN & VAN BUREN
North-West Corner

MARSHALL FIELD & COMPANY
Presented to fashion
NEW FABRICS
Exclusive with Field's
BLACK COAT WOOLENS
Twenty-five new weaves . . . richer, handsomer, more varied than we've seen in years . . . and presented earlier that you may take advantage of midsummer tailoring prices, or plan to make your coat at your summer leisure. Included are deep friezes, plain or with unusual diagonal patterns, soft velvety velours and duvetynes and cut suedes of great elegance. $3.50 to $10 a yard.
SILKS WITH SURFACE
Raquel, a satin backed fabric with a spongy feel and unusually deep rich colors. $2.50 yard.
Cheri, a basket weave with a woolly look, particularly suited to tailored frocks. $2.50 yard.
Gatherdine, with satin back and crepy surface . . . beautiful for afternoon frocks. $2 yard.
Twinkle plaid, a crinkly crepe with gold and silver metal threads woven through in a plaid pattern. $3.50 yard.
CELLSTAR, A NEW VELVET
Rich as the deep of night with star dust scattered through it this stunning new transparent velvet woven with a cellophane thread. As you move the fabric glitters with a deep subtle light. $4.50 yd.
Silks and Woolens
Second Floor, South, State
To the prices of our merchandise will be added an amount approximately equivalent to 3% on account of the Illinois Retailers' Occupation Tax.

MARSHALL FIELD & COMPANY
Lots of summer left to enjoy these values
Annual Clearance of
OUTDOOR FURNITURE
GLIDERS $12.95
All are full-size models in various covers and attractive colors.
CHAIRS $7.85
Spring steel, wood arm rests, very comfortable. Green, yellow, orange.
CHAIRS $5.95
Spring steel frame, canvas back, seat cushion and head rest. Originally priced much more.
$3.95
Basket weave metal chair in yellow, green and orange.
SUBSTANTIAL REDUCTIONS
Hickory furniture
Porch gliders
Metal chairs, tables
Garden umbrella sets
Reclining, folding chairs
Cement garden pieces
You'll have at least two more months to enjoy the fruits of an early harvest in porch and lawn furniture. In spite of a busy season, our stocks still offer a grand assortment of outdoor pieces, all at worthwhile reductions.
Eighth Floor, South, State
Clearance prices on
COOL SUMMER RUGS
More than 200 attractive summer rugs have been greatly reduced for immediate clearance. The types include fibre, grass, sisal, wool and fibre, rush, palm leaf and linen rugs in a wide variety of summery colors, smart designs and popular rough textures. Sizes range from 27x54 inches up to 9x12 feet. To give you an idea of the real values, there are 9x12 sizes as low as $2.95.
Third Floor, Middle, Wabash

REPORT RASKOB, BARUCH BUYING SILVER MINES

Big Profit Is in Sight if Pegged at $1.29.

BY GEORGE SHAFFER.
[Chicago Tribune Press Service.]

Los Angeles, Cal., July 14.—[Special.]—Expecting that the government within a few months will peg silver at $1.29 an ounce, various big silver mine investors are looking forward to a prosperous year. Through deals reported as having been closed within the last few days, or to be closed soon, ex-Democratic Chairman John J. Raskob, Bernard M. Baruch, and United States Senator Key Pittman of Nevada are said to be among those likely to share in the good things which far west silver men are anticipating.

Recalls Comstock Days.

The outlook for the insiders recalls the good old days of Flood, Fair and John W. Mackay, and the Comstock lode.

According to reports from Reno, Mr. Raskob has personally bought for $300,000 cash a half interest in the Sierra Consolidated Mines Inc., from Clapp & Sinai, Reno lawyers, and George Morse of Denver. The property is known as the Silverado mine. It embraces over 1,000 acres. With the deal goes the Kentuck property on the opposite site of the Sweetwater mountains which will be worked through Silverado tunnels.

The Silverado is 23 miles from Bridgeport and three miles from the California-Nevada line.

Following a disastrous fire some weeks ago the Silverado buildings are being reconstructed with fireproof materials. The mill handles from 1,000 to 1,100 ounces of silver a day, the gold content being an ounce a day. It is considered one of the real silver properties of the Mono basin. The ore from Silverado goes down to mill over an aerial tram a mile long.

Plan to Merge Four.

In Virginia City, Nev., a movement will be set on foot on July 22 to merge four of the most important and profitable mines on the Comstock lode. The properties are Consolidated Virginia, Mexican, Ophir, and Consolidated Virginia and Andes.

Consolidated Virginia's board of directors recently approved the proposal that the company's capitalization be raised from slightly over 2,000,000 shares of $1 par stock to 5,000,000 shares.

The expectation is that if the merger can be consummated there will be 1,500,000 shares of Consolidated Virginia left after an exchange for the shares of Mexican and Ophir has been made.

The Baruch-Raskob-Pittman group is reported to have an option to take up the 1,500,000 shares. In addition, preliminary to setting in motion the merger machinery, the group is said to have taken over 250,000 shares of Consolidated Virginia at $1 par share.

The deal, if closed, will give the group of financiers, some of whom are influential and well informed in Washington, an invulnerable position in the silver situation. Western mining men interpret the recent activity as support for the belief that the government ultimately will peg silver at $1.29 an ounce.

Feared Lost in Lake

EDWARD BORNGREVER. AUSTIN CARLSON.

Fear was expressed last night by South Chicago coast guardsmen that three men who had gone out in a one man rowboat on Lake Michigan at 1 a. m. Sunday had been drowned. Their frail six foot craft was found at 10 a. m. capsized a mile off the Hammand, Ind., shore.

The missing men are Edward Borngrever, 9823 Avenue L; Austin Carlson, 10026 Avenue M, and Chester Siens, 8242 Crandon avenue.

Louis Bluett, who has a boat livery at Munson beach in Calumet park, reported to Elmer Dudley, chief boatswain's mate of the coast guard station, at 9:30 o'clock that the men had not returned. He said he rented them the boat early in the morning. The lookout at the station said he saw them pass at 7:20 o'clock, headed south.

East Side police learned from their families that the men had started out on a drinking party at 10 o'clock Saturday night. Police said it was possible the men may have come ashore and that the boat drifted away.

TWO BROTHERS FOUND SLAIN IN ROAD MYSTERY

Decoyed to Death by Call for Gasoline.

Tuscola, Ill., July 14.—(AP)—Edward Burmeister, 35, a garage employé, and his brother John, 56, a janitor, were found shot to death early today in a bean field near here.

Herbert Wilson, employed in the same garage with Edward, made the discovery. Wilson told Sherif Clark Edwards of Douglas county that Edward Burmeister had driven out on the highway, accompanied by his brother, after receiving a telephone call for five gallons of gasoline from a motorist who said he was stranded.

Wilson said he became alarmed when his fellow worker did not return by midnight, and set out in search of him.

Authorities said both men had been shot, thrown out of their car, and robbed of their wallets and watches.

They traced the telephone call to a local billiard hall, where it was learned a stranger 30 or 35 years old had used the phone.

Supplied with a description of the stranger, the sherif sent word to authorities throughout central Illinois to be on the lookout.

DIVERS RECOVER $800,000 FROM SUNKEN LINER

BREST, France, July 14.—(AP)—Divers from the Italian salvage ship Artiglio have recovered 4,000,000 gold francs [about $800,000] from the wreck of the sunken liner Egypt within the last fortnight, it was learned today.

This salvage nearly completes a six year task. Only fifteen ingots of gold, five ingots of silver, and $125,000 of English coin remain in the Egypt's hull.

FREDERIC

Permanent Waves
Regular $7.50
$3.50
Includes Shampoo and Set
The 50% Cooler Method Deep, Lasting Waves
Shampoo, Rinse, Finger Wave and Manicure, all for $1.00

CLAIROL
This modern scientific hair treatment makes you look ten years younger by softening your hair and restoring it to its natural color. Miss Mabel Jenkins, Clairol Representative, is here Tues., Wed. for free consultation. Clairol Treatment— $3.50
Including shampoo, finger wave

GEORGIA GLENN
Hotel Sherman
OPEN EVENINGS
Phone Franklin 2100—ask for Beauty Shop

BRITISH VETERANS VISIT WARTIME FOES IN BERLIN

[Chicago Tribune Press Service.]

BERLIN, July 14.—The swastika flag and the English union jack waved together today over Kaiserhof hotel, headquarters of the delegates from the British legion who arrived in Berlin this afternoon from London.

The visit is aimed to cement the friendship of war veterans' associations of different countries in the hope that this will help the cause of international peace. The visit has the blessing of the prince of Wales, but as it is strictly unofficial no representative of the British embassy was present at the railway station to greet the English delegates.

The reception committee included representatives of three bodies—the Steel Helmet organization, the Kyffhaeuser League of War Veterans' associations, and the Nazi War Victims' service. Among the crowd of onlookers were a number of cadets from the American battleships Wyoming and Arkansas who were sightseeing in Berlin.

Warn of Trafic Hazards Near Bathing Beaches

A warning to Chicago bathers to cross streets carefully while on the way to beaches and to Chicago motorists to drive slowly when passing beaches, was issued yesterday by the Chicago safety council in its weekly safety bulletin. Bathers, eager to get to the beach and then just as eager to get home quickly, are likely to ignore trafic signals, the council pointed out, and for this reason drivers should be particularly careful and watchful in the vicinity of the beaches.

TUGWELL RURAL BUREAU NOW HAS 6,090 EMPLOYES

Washington, D. C., July 14.—(AP)—Rexford G. Tugwell's new Rural Resettlement administration has been disclosed in official quarters to have 6,090 employés on its pay roll.

This personnel in four development divisions does not include the headquarters administrative staf.

Through these 6,090 employés, an official said, will be spent the 91 million dollars allotted the resettlement administration by the President. The money was divided among 11 regions by Tugwell yesterday.

CASH for OLD GOLD
JEWELRY, WATCHES, GOLD TEETH, PLATED ARTICLES, DIAMONDS, SILVER, PAWN TICKETS
This institution is operated by public spirited citizens to help you obtain PROPER CASH VALUE
Licensed on Treasury Dept. Form TGL-13 Established 1900
Chicago Gold Smelting Co.
37 South Wabash Ave.
Corner Monroe St., 3rd Floor
Member Chicago Assn. of Commerce

FOR SUNBURN
Play Safe—Use
NOXZEMA

DON'T suffer needlessly from hot, painful sunburn. Don't take chances with untried preparations. Play safe. Use the formula that doctors, nurses and chief lifeguards in charge of First-Aid Hospitals at biggest beaches use—Noxzema. For years Noxzema has been used almost exclusively in treating sunburn at Miami Beach, Atlantic City, Coney Island, Revere Beach, Asbury Park and other famous beaches, both in Canada and the United States.

TAN without burning
New! Noxzema Sun Tan Oil scientifically screens out the burning rays of the sun—gives a rich, even tan.

Doesn't stain clothes
No matter how badly sunburned you are, one application of Noxzema brings almost instant, cooling, soothing relief to tortured skin. It's so soft to apply—so cool to use—takes away all the "fire" and pain.
And Noxzema is greaseless—a snow-white cream that you can use, day and night, without fear of soiling clothes.
Get a jar of Noxzema now—it's sold at all drug and department stores.

NOXZEMA CREAM
Medicated—Greaseless—Will not stain

New Hair-Free Smoothness For Your Skin With . . .

DeWans
Mild-Perfumed
HAIR REMOVER
We especially like DeWans because it proves that all the old unpleasantness in removing hair actually isn't necessary at all. Unlike other hair removers, DeWans leaves no unpleasant odor on the skin. It's so fragrant . . . so simply applied . . . so mild. It's really a pleasure to use!
50c
also $1.00, $1.50 and $2.50 sizes

Keep that Cuticle SOFT

a little Manicare does it!
—and your nails will have a lovely frame
• Once a day apply a touch of Manicare, and you'll have fingertips that look simply thrilling. Manicare brings out the hidden beauty of your nails.
• Takes but half a minute. Very simple. No scissors or harsh acids. Manicare prevents hangnails, prevents loose particles on nails, prevents brittleness.
Manicare 35c

Moon Glow
NAIL POLISH

25c for this large bottle of Hollywood's favorite NAIL POLISH
Screen Stars know their cosmetics—and when it comes to nail polish, many of them say "Moon Glow for me." It's a new, superior blend which applies more smoothly and sets more lustrously. And it WILL NOT streak, fade, chip, crack or peel. Try a bottle.

Oh Mr. Sun! Don't Ruin My Skin

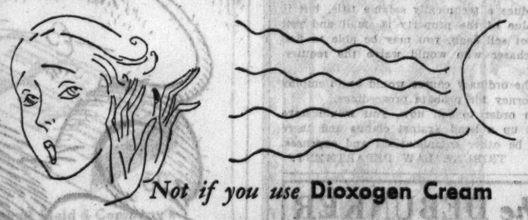

Not if you use Dioxogen Cream
No dry, dull, scaly skin. No peeling
The blazing hot Summer sun often does more harm than good . . it burns, it destroys the skin tissues and it paralyzes the natural functions of the skin glands. The skin becomes dry, drawn . . and dead.
Dioxogen Cream helps keep the skin tissues *alive*. It reawakens the skin glands. Use Dioxogen Cream all through the Summer and by Autumn you will have a skin that is lovably clear and fresh and fair . . a skin for men to admire.
There is no other cream in the world that has captured nature's oxygen . . to beautify your skin. Use it every night, as a cleanser. Use it as a powder base. Apply it after exposure to the sun.
DIOXOGEN CREAM
Toilet Goods Dept. Street Floor Mail Orders Filled
THE DAVIS STORE
State, Jackson, Van Buren Telephone Wabash 9800

Sale! 2000 Beautiful Highly Fashioned FROCKS
Three for $10
If purchased singly, $3.95 Each!
These Smart Styles Sold Earlier for $5.95 and Even More! Inexpensive and Practical . . . Buy Several . . . and Save!

• Bemberg sheers with dainty tucking!
• Washable crepes in whites and pastels!
• Pin dots with novelty button trims!
• Sunbacks with bows or scarfs!
Sizes 14 to 20, 38 to 52
Davis Thrift Shop—Fourth Floor—South

NEMO-FLEX and MIS SIMPLICITY
Girdles and Foundations

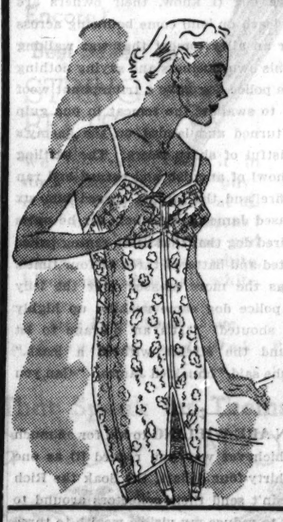

GREATLY REDUCED!
$5.00 and $6.50 Values for $3.95 Each
Nemo-Flex: Fine quality brocade. Side hook style. Well boned. Also lace back models.
MisSimplicity: Made of fine brocade with satin lastex back. Lace uplift. Cross bands in the back to flatten abdomen.
Limited Quantities
Davis—Third Floor—North

A NATIONALLY FAMOUS MAKER SACRIFICES THESE WOMEN'S
FABRIC GLOVES
33c Pr.
Reg. 59c and 79c
20 Styles in Novelty Cuffs!
Really marvelous gloves in this group which were bought from famous manufacturers. They're cool; they fit beautifully, and they wash like a hanky. White, black, brown, navy, and pastels. Not all sizes in every style or color.

Davis—First Floor—North.

You're Actually Getting Values Up to $1.00!
MEN'S SUMMER TIES

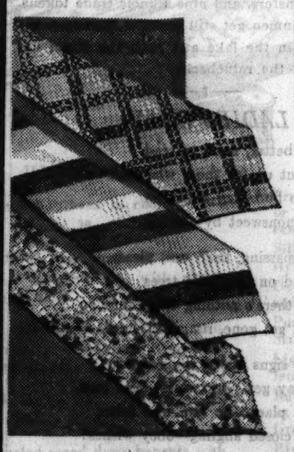

A manufacturer's overstocked condition makes this low price possible!
37c Ea.
3 for $1.00
Hand-made; most have silk tipped ends; wool and wool mixed linings make these fine ties. Foulards, crepes, failles, polka dots, and scroll patterns. A COMPLETE selection of summer colors.
Davis—First Floor—North

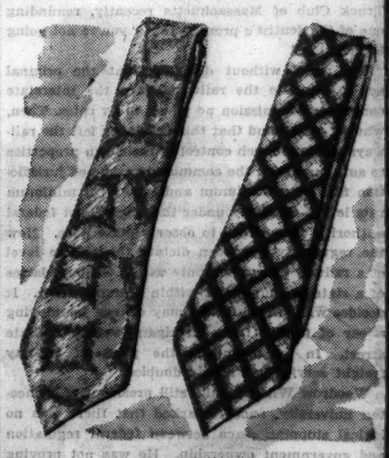

THE DAVIS STORE
State, Jackson, Van Buren Telephone Wabash 9800

Chicago Daily Tribune

THE WORLD'S GREATEST NEWSPAPER

FOUNDED JUNE 10, 1847

ENTERED AS SECOND CLASS MATTER JUNE 3, 1903, AT THE POSTOFFICE AT CHICAGO, ILL., UNDER ACT OF MARCH 3, 1879.

All unsolicited articles, manuscripts, letters and pictures sent to The Tribune are sent at the owner's risk, and The Tribune company expressly repudiates any liability or responsibility for their safe custody or return.

MONDAY, JULY 15, 1935.

THE TRIBUNE OFFICES.
CHICAGO—TRIBUNE SQUARE.
MILWAUKEE—EMPIRE BUILDING.
NEW YORK—220 EAST 42D STREET.
DETROIT—5-167 GENERAL MOTORS BUILDING.
WASHINGTON—815 ALBEE BUILDING.
BOSTON—718 CHAMBER OF COMMERCE BUILDING.
ATLANTA—1825 RHODES-HAVERTY BUILDING.
LONDON—135 FLEET STREET.
PARIS—21 RUE DE BERRI.
BERLIN—COLUMBUS HOUSE, POTSDAMERPLATZ 1.
RIGA—STETINES IELA 2.
SHANGHAI—38 AVENUE EDWARD VII.
TOKIO—IMPERIAL HOTEL.
MEXICO CITY—HOTEL REGIS.
PANAMA CITY—HOTEL CENTRAL.
SPECIAL REPRESENTATION.
SAN FRANCISCO—820 KOHL BUILDING.

THE TRIBUNE'S PLATFORM FOR ILLINOIS

1. *End the parole business.*
2. *Cut taxes in half.*
3. *Pay the defaulted bonds.*
4. *Overcome crime.*

THE TRIBUNE'S PLATFORM FOR CHICAGO

1. *Install modern street cars.*
2. *Establish a lake front airport.*
3. *Introduce suburban service appropriate to this century.*

"The Newspaper is an institution developed by modern civilization to present the news of the day, to foster commerce and industry, to inform and lead public opinion, and to furnish that check upon government which no constitution has ever been able to provide."—Chicago Tribune.

FOUR BILLION DOLLARS TALKS TO CONGRESS.

Mr. Roosevelt's control of congress is neither magical nor mysterious. The controls are in the allocation of public money to political constituencies. Each member of congress has people back home who expect him to get part of the 4 billion dollar work relief fund. The money can be given or withheld. A project can be rated good or it can be rated bad. When congress appropriated the biggest lump sum of history it obeyed the command that no restrictions be attached to the use of it. Mr. Roosevelt has a final decision over the distribution.

A congressman knows that opposition to a White House bill will put him in the black list. When a delegation from back home comes to Washington to explain a project for which money is wanted it will cool its heels in the anteroom of a New Deal administrator if the congressman has been voting wrong. Until Harry Hopkins got what he wanted out of the Illinois legislature Gov. Horner and Mayor Kelly were in the Washington icebox.

The political work fund works two ways. It bribes the congressman to vote for White House bills regardless of his judgment, and later it is to degrade the electorate into reelecting New Dealers. That is why every flicker of independence in congress quickly flickers out. The explanation was given in the Maine Quoddy case, although congress in investigating the lobbies tries to give malevolent intent to the efforts of the utilities and of the people whose money has been invested legally in utility securities to save themselves from malicious destruction. It may be that nothing can long resist the corruptive influence of 4 billion dollars used at every point to compel obedience and force legislation.

The parallel which presents itself to this is that of the control of parliament by George III., who used appropriations to corrupt the men who made them, who took the money from the navy and other services to make sinecures for yes men in the lords and commons, who had only sycophants in his ministry, who bought elections, used pensions, perquisites, and grants to buy majorities, who controled legislation by filling the pockets of the members of parliament, and who lost America.

The 4 billion dollar fund rules congress and leaves the Supreme court and the free press the only uncontroled institutions in the country.

ON THE WAY.

"The idea has been broadcast that all his [the farmer's] truck rates are to be raised to whatever level the railroads may desire to maintain for their own rates. So far as farm truck rates may be affected at all by this bill, there is, of course, not the slightest foundation for this wild notion." Thus quoth Mr. Eastman in discussing his bill for the regulation of highway trafic before the Motor Truck Club of Massachuetts recently, reminding one of the dentist's promise that "you're not going to feel this."

We recall without difficulty that the original act to regulate the railways gave the interstate commerce commission no power to fix rates. Then, when it was found that this deficiency left the railways with too much control of their own properties to suit burocracy, the commission assumed jurisdiction first over maximum and later over minimum rate levels. Similarly under the original act federal authority was obliged to observe state lines. Now the regulatory body can dictate the precise level of a railway charge not only within the boundaries of a state or county but within a municipality. It decides what the railways may charge for moving a car of freight from Michigan avenue to State street. In the meantime the price of railway freight service has nearly doubled.

Woodrow Wilson, while still president of Princeton university, once remarked that there was no logical stopping place between federal regulation and government ownership. He was not proving himself a prophet, but rather a student of history.

AN OLD STORY RETOLD.

Citizens of St. Paul, it is possible, may be surprised that dictaphone detectives have uncovered collusion of their police with hoodlums, slot machine gangsters, and lawyer criminals. Any one who has paid attention to news dispatches from the city in the last few years will not be.

Two decades or more ago St. Paul was known as one of the sanctuary towns for criminals. The police didn't bother them so long as they plied their trade elsewhere and didn't bother citizens of St. Paul. In recent years the gangsters didn't live up to their part of the agreement. The city was the scene of spectacular kidnaping cases. It became a shooting gallery for the Dillinger mob.

Such conditions are only possible when there is an alliance between politicians, politically controled police, and criminals. The discovery of the alliance, therefore, is scarcely astonishing. It was bound to be there, waiting for some one with initiative enough to uncover it.

GOVERNMENT INFLUENCE OVER BANKS.

The federal government is a large stockholder in many of the banks of the country, including some of the largest among them. The government has used its power in some instances to influence bank policy and personnel. It is easy to imagine circumstances in which the national administration might go a good deal farther in this direction than it has. It might place carpetbaggers in the directors' chairs to approve loans desired by the politically influential. It might force banks to buy more government securities than a prudent regard for the welfare of the community and the depositors would warant.

Bankers know this, for the most part, and would like to free themselves from the government's influence as rapidly as possible, but have been prevented from doing so for a number of reasons which were clearly disclosed in the bank call of June 29. For one thing, deposits have risen so steeply as a consequence of the easy money policy that there can be no thought of reducing the capital and surplus of most of the banks. For another, interest rates are extremely low, with the consequence that bank earnings are not large and the further consequence that there is no great investment demand for bank stocks. It is not easy, therefore, to retire the government's investment out of earnings or to find private investors to take over the government's holdings.

The difficulties must be conceded, but the effort to surmount them should be vigorous and unceasing. No banker who values his freedom and has a proper sense of his responsibility to his depositors and his community will regard the present situation as either comfortable or wholesome. He will make very substantial sacrifices to liberate his bank and in doing so he will have the enthusiastic approval of business men whose good opinion he values.

GOOD-BY TENNESSEE.

What is happening in the Tennessee hills and valleys is the creation of a new kind of state, governed by its own peculiar laws. If allowed to develop undisturbed by court decisions it would be a semi-independent creature of the federal government and beyond the control of the state in which it operated as a rival sovereignty. The tactics in amending the act creating the authority were to strengthen this independence and increase it.

This Tennessee state within a state may, if it gets its growth, have considerably more influence over the real lives of the people of Tennessee than the old state within which it exists. Politically and theoretically Tennessee remains as it is and as are the other American states. The people will continue to elect their governors, create their legislature, and maintain their courts. Socially and economically they pass under a socialistic state which in part has been cut loose even from the control of congress.

The use of the corporation to do things which cannot be done in the course of departmental government is not new. Indeed its growth has been beyond the comprehension of the ordinary citizen, although it was been piecemeal and largely expedient. In Tennessee, however, there is nothing haphazard, temporal, or expedient, the scheme being a deliberated undertaking to cover a great territory and a large number of people under an authority quite different from that to which any body of American citizens has ever been subjected. For this purpose the new state now taking form within the body of an old one is being given special laws enabling it to undertake enterprises forbidden to all other authority and to do so in a manner not permitted to other government agencies.

It is only one part of this process that the authority is to be made largely independent of the controler general, whose audit is a check upon the expenditure of public moneys by departments. That, of course, is only one of the licenses which congress grants to the new form of government.

If the people of Tennessee had been handed over to the Rockefeller institute instead of the Tennessee Valley authority people would realize that something mighty strange had happened in their form of government. The people of Tennessee may be the first to discover that something mighty strange has taken place. It may not be long before they find that for the most important affairs of their lives they have lost autonomy and are being governed by commissars not at all responsible to them and in large degree not accountable to congress. Sooner or later the scheme may get its come-uppance, but the objects toward which it is advancing with unbroken stride are breath taking.

Editorial of the Day

A HUGE RACKET.

[Rockford Register-Republic.]

Members of the congressional committee which is to write a new federal alcohol control law should heed the charge of Federal Alcohol Control Administrator Choate that efforts to evade payment of tarifs and taxes on imported liquor have reached racket proportions. The obvious remedy is to reduce the tarifs to a level which would make the racket unprofitable.

The nation learned during the prohibition era that rackets spring up when legal restraints create an artificial opportunity for big profits through illicit sales. It doesn't seem that we are able to benefit by the lesson. The prohibitive tarif of $5 a gallon on imported spirits was continued when repeal came. To this was added a federal tax of $2, and, in most states, an additional state tax ranging from 50 cents to a dollar. As if these charges were not sufficient, port entry fees, duties on the containers, license fees for importers, and dealers' licenses were added. The charges combined to serve as a wide open invitation to rum runners and bootleggers to get the much desired foreign liquors and put them illegally into American trade channels.

In the meantime American distillers and wine makers have been flooding the domestic market with goods that are inferior to most of the stuff peddled during the prohibition era. The quarrel in which Choate and Secretary Morgenthau are indulging, over whether the new law should permit sale of liquor in barrels, is not nearly as important as the tarif tax which boosts legal liquor prices, keeps high grade imported goods out of the country, or, if they do come in, puts the prohibitive profits realized on them into the pockets of the bootleggers.

A LINE O' TYPE OR TWO

How to the Line, let the gnips fall where they may.

THIS IS JULY 15TH. St. Swithin's Day. It's been a most important day for hundreds of years, but never more important than it is right now—today. And why? Ah, recall the ancient verse of St. Swithin's Day:

St. Swithin's Day, if thou dost rain,
For forty days it will remain;
St. Swithin's Day, if thou be fair,
For forty days 'twill rain nae mair.

That's why this day is important. Having been deluged during the last forty, sixty (or has it been eighty?) days, at last we've got a break. If it doesn't rain today on St. Swithin's Day then we can dry out and go on vacation trips and picnics and play golf without rowing around the links in canoes, and go fishing and take the leg of mutton sail and the outboard motor and the aft anchor off the automobile. St. Swithin, we beg you!

FAMILIAR SPIRIT.

Trouble is a yellow cat
Because that's her nature.
Trouble's curiosity
With no redeeming feature.
Trouble has a sharp tooth,
A quick slashing claw;
She sheathes evil daggers
In a small velvet paw.

Trouble's purely feminine—
Women are trouble—
She pries in the corners;
She digs in the rubble.
She cries after moonbeams;
She snarls and she hisses;
She purrs after spankings;
She bites when she kisses.

Why call her Trouble?
Well, she sleeps on my pillow,
She follows behind me,
She sups to her fill. Oh,
She harries me and loves me
And enemies enthrall her.
Not call her Trouble?
What else could I call her?

NANCY SHORES.

GREAT EXCITEMENT IN WASHINGTON—the State Department has found out where Ethiopia is. It's a country and it's in Africa and it's on the map and everything. When Ethiopia wrote a letter to the U. S. A. the State Department told it to go sit on a tack. But now it's all different. Why? That's what nobody knows. Maybe the State Department thought at first that Ethiopia was a new kind of toothpaste, and, of course, state departments do not write conciliatory letters to new kinds of toothpaste. In fact, the correct thing for well behaved toothpaste to do is to go sit on a tack and then it will exude so that it can be rubbed on the toothies. Yessir, Ethiopia is a country! Now what do you know about that!

OH YEAH! BUT RUSSIA HAS NO SUPREME COURT.

(Glimpsed in the W. G. N. by Morteff.)

Roosevelt Kin in Moscow

AND JAMES, THE BOY Scout who brought me a batch of petunias last Sunday, was so overjoyed because coming along the street he saw a great, fierce unleashed police dog (I know, their owners are afraid to put a leash on 'em) come bouncing across the street after an alley tomcat that was walking along minding his own business and saying nothing to nobody. The police dog gave a triumphant woof and was about to swallow the tomcat in one gulp when the cat turned and landed on the enemy's snoot with a fistful of sharp claws. The battling hound gave a howl of anguish and turned and ran like a prairie fire and the tomcat chased him six blocks. It pleased James very much, for he owns a little wire haired dog that that same raging police dog has assaulted and battered three or four times. And James was the more pleased that the lady keeper of the police dog came rushing up highly indignant and shouted: "It's an outrage to let cats run around the streets without a leash." "That's what she said," chuckled James. "Can you eemagine it!"

IF GUNMEN ARE WILLING to kill for as much or as little (whichever way you regard it) as one hundred and thirty-four dollars, the Soak the Rich champions needn't send their collectors around to me. I'm going to reduce my visible wealth to three dollars and sixty-five cents in cash, two plugged dimes, a raincheck to the Sox baseball park, four street car transfers, and nine Illinois trade tokens. And if the gunmen get still greedier I'll throw the trade tokens in the lake and junk the street car transfers and the rainchecks.

LADIES ONLY.

Better, better, dear, to read
Signs put up for those who read
Than to find they didn't lie
In the nonsweet by and by.

No trespassing, keep out, please,
Fastened on the apple trees
Means there's nothing there for you.
Scatter, get gone, run, run, shoo!

Danger signs ahead should warn
You may get your white dress torn.
Private placed by one who fishes
Means closed angling—obey wishes!

Otherwise you'll be astonished
At the ways you can be punished.
Chances aren't a game for ladies.
Little darlings, run like Hades!

HELEN WELSHIMER.

"TOO MANY PAGES in Newspapers in Italy, Says Mussolini."—Headline. But the real trouble over there is that there's too many of Mussolini.

R. H. L.

How to Keep Well By Dr. Irving S. Cutter

To the limit of space questions pertaining to hygiene and prevention of disease will be answered in this column. Personal replies will be made to inquiries, under proper limitations, when return stamped envelope is inclosed. Dr. Cutter will not make diagnoses or prescribe for individual disease.

[Copyright, 1935: By Chicago Tribune-New York News Syndicate, Inc.]

THE DISEASE OF KINGS.

GOUT is an ancient and honorable disease and has been so recognized through the entire period of recorded history. It has been considered to be the result of high living, and kings, queens, and courtiers have bowed at its approach. It is often referred to as "the king of diseases and the disease of kings."

Due to better diagnostic methods and the resulting differentiation of similar diseases, gout has somehow lost favor and many physicians may say that they have never seen a true case of this disease. This statement is probably not entirely correct, as gout may have been seen but not recognized. At any rate, even in this depression period, there now appears to be an increase in the number of cases of gout that follow the same general pattern described in the sixteenth and seventeenth centuries.

The symptoms come on suddenly with severe pain usually in the great toe, and the middle of the night appears to be the ideal time for the onset of the attack. Now and then one of the other toes will be affected first.

Apparently the disease is closely associated with arthritis. In fact, it may be but a modification of this stubborn condition. Occasionally what is at first thought to be arthritis but what is really gout may develop subsequent to decreased resistance following operative procedures.

Many years ago the late Sir William Osler described gout as a disorder of nutrition associated with the excess formation of uric acid. We know that birds and reptiles excrete large quantities of this substance, but that the amount formed incident to the digestion of food in man is not large. This acid may be formed by the combination of urea (derived from the digestion of proteins) and lactic acid (from the digestion of carbohydrates). At any rate gouty patients have deposits of sodium urate in the joints which are called "chalk stones." They were thought to be "gouts" or drops of foreign matter from the blood that the body failed to throw off through natural channels.

There appeared to be a hereditary tendency associated with the disease that may not disclose itself until after the individual has indulged in some food debauch or has reduced his resistance through lack of sleep, clogging of the digestive tract, etc.

The treatment is first dietary—namely: restricting the amount of food and particularly such articles as liver, sweetbreads, kidneys, calves' brains, and excess quantities of red meat. Alternating hot and cold applications are of value, rest is imperative, and wine of colchicum has been the physicians' stand-by for centuries.

Little has been added to the treatment of the condition through modern investigation. However, with our growing knowledge of food sensitivity (allergy), many authorities have attempted to find some particular food that might stimulate an attack, and certain gouty patients have been found to be sensitive to milk and to fish. Eliminating one particular food has in a few instances been followed by prompt recovery. Sometimes desensitizing the patient to protein has shown good results. Now and then the use of typhoid fever vaccine or some other type of vaccine, such as may be employed in arthritis, will prove successful. Sedative drugs will often be required to give the patient comfort, as the violent storms of pain may prove agonizing.

Curiously enough, the disease may come on at any season of the year, and not infrequently the summer vacation period is one of late hours, too much food, spasmodic exhausting exercise, and irregular bowel hygiene—all predisposing to the appearance of this aristocrat of diseases. To one who leads the simple life, close to nature, gout will be unknown.

TRY MOIST HEAT.

A. L. H. writes: One of your correspondents asked for relief of eyes that were tearing and painful. I had the same trouble and had to give up driving a car for a time. Once I was confined to my room for two days, being unable to close my eyes on account of the severe burning. I finally traced the cause to my occupation, being engaged at the time in chemical analysis, where my eyes were subjected to varying amounts of acid fumes.

Quite by accident I discovered that eucalyptus oil vapor in steam [I was giving a child inhalations for bronchitis and put my head into the tent] gave me immediate relief. Subsequently whenever the condition reappeared a few moments over an open vessel of boiling water containing the oil sufficed. Your reader may be helped by this treatment.

REPLY.

Next time try moist heat without the oil. Perhaps it will serve as well. Most cases of this sort may be traced to some irritant or protein sensitivity.

SALIVA.

H. M. M. writes: You recently said that saliva plays only a small part in digesting food. What part, then, does mastication take? I was taught we must chew much in order to get saliva to aid in the digestive process and that bolting the food leads to hyperacidity.

REPLY.

Thorough chewing of food is imperative, not so much from the point of view of provoking the flow of digestive fluids as of finely dividing the food, thus permitting a very complete mixing with the digestive fluids of stomach and duodenum. Hyperacidity comes more from a nervous reaction or from too little protein in the diet.

FRIEND OF THE PEOPLE

Letters to this department must be signed with names and addresses of writers.

CITIZENSHIP.

Chicago, July 10.—[Friend of the People.]—1. A girl entered this country in 1914 under an assumed name for fear her parents would not consent to her departure. She has lived here ever since. Six years ago she married an American citizen and would like to become one herself. She does not remember the date of arrival and the name of the ship. Must she produce some kind of document to prove her identity or is her marriage certificate enough, as she was married under her right legal name? Will she have to go through the same procedure as a man and how long will it take her to be naturalized? 2. A woman, not a citizen, would like to make a trip to Europe. She is married to an American citizen. Will she have to produce some documents for a reentry permit, or is her marriage certificate sufficient? M. G.

1. As the wife of an American citizen, the girl may apply for final papers without taking out a declaration of intention [first paper]. She should submit form A-2214 to this office, giving all information available concerning her arrival, so that a search of the records may be made. She will then be advised what remedial steps may be taken to meet any difficulty of her case, depending upon whether a record of her arrival may be located and what same shows.

2. A marriage certificate is not ordinarily required in connection with the procurement of a reentry permit unless a question of identity is involved, in which event such certificate would be useful. The principal basis for the issuance of a reentry permit is proof that the applicant is in the United States legally and permanently, and for this purpose the immigrant records where the applicant arrived are relied upon.

FRED J. SCHLOTFELDT,
District Director of Immigration and Naturalization, Chicago District.

NECESSITY FOR PROBATE.

Chicago, July 10.—[Legal Friend of the People.]—A man died intestate leaving a piece of property in Chicago free of all debt. The heirs are a widow and two adult children. The property was in the man's name. 1. Does this estate have to go to probate? 2. What should be done to properly record change of title to widow? 3. Can this property be conveyed to a buyer now, or must a year elapse? H. A. T.

1. Probate would be necessary in order to produce a technically salable title, but if the value of the property is small and you may not sell soon, you may be able to find a purchaser who would waive the requirement.

2. The ordinary course would be to employ an attorney for probate proceedings.

3. In order to sell now, you would have to put up a bond against claims and there would be other complications and expenses.

TRIBUNE LAW DEPARTMENT.

INHERITANCE.

Chicago, July 10.—[Legal Friend of the People.]—In 1897 my father's uncle died, willing him one-sixth of his estate. Before the will was probated my father died without making a will. Naturally, his share reverted to his children, four of whom at that time were minors. All of us were notified that the will was to be probated on a certain date. In the meantime a distant relative undertook to break the will and after a long legal battle the will was upheld. It was then probated and distribution made without any of us being present or represented and [1] it is claimed that we defaulted. 2. Could we at this time file a new claim with the executor of the estate? 3. Should the executor have protected the minors' interests as they were not represented when probate was made? 4. If we, the legal heirs, defaulted this inheritance, should it not become the property of the state and could the state start proceedings at this date to recover such inheritance? This is in Illinois. J. F. H.

1. Ordinarily it is not necessary for heirs to file appearances in order to avoid default. It seems probable that you are mistaken as to the facts. Possibly the executor may have been unwilling to pay without probate of your father's estate and may have turned the money over to the county treasurer, from whom you would be entitled to obtain it by proper procedure.

2. We suggest that as a first step you look up the records in the office of the clerk of the court.

3. See 2.

4. Same.

TRIBUNE LAW DEPARTMENT.

The DEBUNKER

By John Harvey Furbay, Ph. D.

The horizon, which is supposed to be a place where the earth and sky meet, is nothing but one of nature's practical jokes. The earth and sky never meet and the horizon really does not exist, except in our imaginations.

[Copyright, 1935: By Public Ledger, Inc.]

REFLECTIONS

[Columbus Dispatch.]

VOICE OF THE PEOPLE

Writers should confine themselves to 200 or 300 words. Give full names and addresses. No manuscripts can be returned. Address Voice of the People, The Tribune.

A POLITICAL REALIGNMENT.

Chicago, July 9.—THE TRIBUNE deserves high praise for printing in Sunday's issue "The Necessity for a Political Realignment" [by a Republican], which is the clearest exposition I have yet seen of the difficulties [and also the opportunities] which face the conservative opponents of this mad New Deal administration.

I happen to be one who in the past has found the Democratic position safer, sounder, and more consistent than that taken by the G. O. P., but there is no place for me now in the motley following which has been gathered up behind Roosevelt.

Your correspondent states that "so far as opposition has been voiced in the halls of congress the most courageous voices have been those of southern Democrats." Not only is this true but the record of the Democratic critics is more consistent on the important issues than that of prominent Republicans. The latter are compromised by their support of high protective tarifs which represent governmental interference in business just as truly as does the AAA or NRA. This same advocacy prevents a convincing attack on pro-monopolistic tendency of the NRA, for it has long been recognized that the tarif has been a mother of monopolies.

I am hoping you will reprint the article as a pamphlet, as it deserves the widest possible currency. R. E. FISHER.

DEFINITION.

South Bend, Ind., July 10.—Definition of a great humanitarian: An unscrupulous and dishonest politician, who has made an outstanding record of proving his solemn pledges worthless; who has no respect for the laws of the land and the constitutional rights of the people; who advocates taking a dollar from the man who has earned and saved it and giving it to a tramp; who stoops so low as try to sell the wage earner the idea that money taken away from the owners of business will help the wage earner instead of the politicians.

H. O. ZONART.

WHO WILL THEN PAY!

Chicago, July 11.—After our noble President has confiscated the wealth of the country, will your brain truster friends inform us who will then pay the taxes? In view of the billions our noble President is wasting, it looks to me as if we poor people who are now paying no income tax would be the eventual goats, exactly as it is today in Russia, where they started out with a "share the wealth" program and where the working man is today paying all the taxes to support a lot of lazy politicians.

We working folks are already getting a taste of it with sales taxes, etc. Maybe it would be better to keep our rich and have less waste. WILLIAM MILLER.

VANDALS.

Chicago, July 10.—If you still think we are fit for self-government, stop in any public library, postoffice, or park and observe how the dear, deserving proletariat treats property.

JOSEPH CHIMNEY KING.

GAMBLING AT THE MOVIES.

Chicago, July 9.—Section 406 of the criminal code under the Illinois statutes [1931] definitly forbids lotteries of any kind or sort. In fact, it goes so far as to propose a fine not exceeding $2,000 for each offense.

Section 325 of the same code definitly forbids gambling in any place and at any time. The first offense provides for a fine not less than $100. The second offense provides for a fine not less than $500 and confinement in the county jail for a period not less than six months; and for a third offense the guilty "shall be fined not less than $500 and be imprisoned in the penitentiary not less than two years nor more than five years."

I cited the above statutes in the hope that the district attorney's office or the sherif's office might see it and tie it up with the condition existing in Chicago's motion picture theaters at the present.

What with screeno, tango, keno, sweepstakes, bank night, etc., the entire city is under an unsavory influence of petty gambling. Children and other gullible movie-goers are exposed to it.

In closing I'd like to remind the public officials that there are also statutes that provide for the misconduct of officers in acts of omission as well as of malfeasance. ALLAN BOURBON.

THE WATER TURNED OFF.

Chicago, July 11.—For the past ten years taxes, assessments, etc., were paid promptly. We have practically lost the house now through foreclosure. House occupied by former owner and tenant. Two flats empty. City turned water off yesterday in part of house occupied by tenant. He can't move because of invalid in home. The former owner can't pay the water bill due to lack of money. The health department refuses to take any action. Through no fault of the tenant he is forced to go without any water in the house at all. The city can't show leniency by leaving water on until possible for the bill to be paid, yet newly appointed employés in the city hall are getting their two weeks' vacation with full pay; not that I begrudge them that, but one pay check like theirs would practically pay our water bill.

GEORGE H. JESSICA.

EXPERIENCE OF A PATRIOT.

Park Ridge, Ill., July 5.—I stopped on Waukegan road yesterday primarily to purchase some flags for my cottage.

When asking the man at a fireworks stand for flags he answered as follows, laughing: "Dis is de fort July. We only sell fireworks." Then aside to his partner: "Did youse hear de guy? I wonder what he tinks we are anyway."

PATRIOT.

SWAYING STREET CARS.

Chicago, July 8.—When will the Chicago Surface lines get next to themselves and repair their tracks on Cicero avenue so their cars will cease swaying? If they can't remedy the swaying, at least they ought to furnish braces to the passengers to prevent them from stepping on other passengers' feet and falling all over each other.

ELMER W. SOLLER.

HOW TO KEEP FROM GROWING OLD

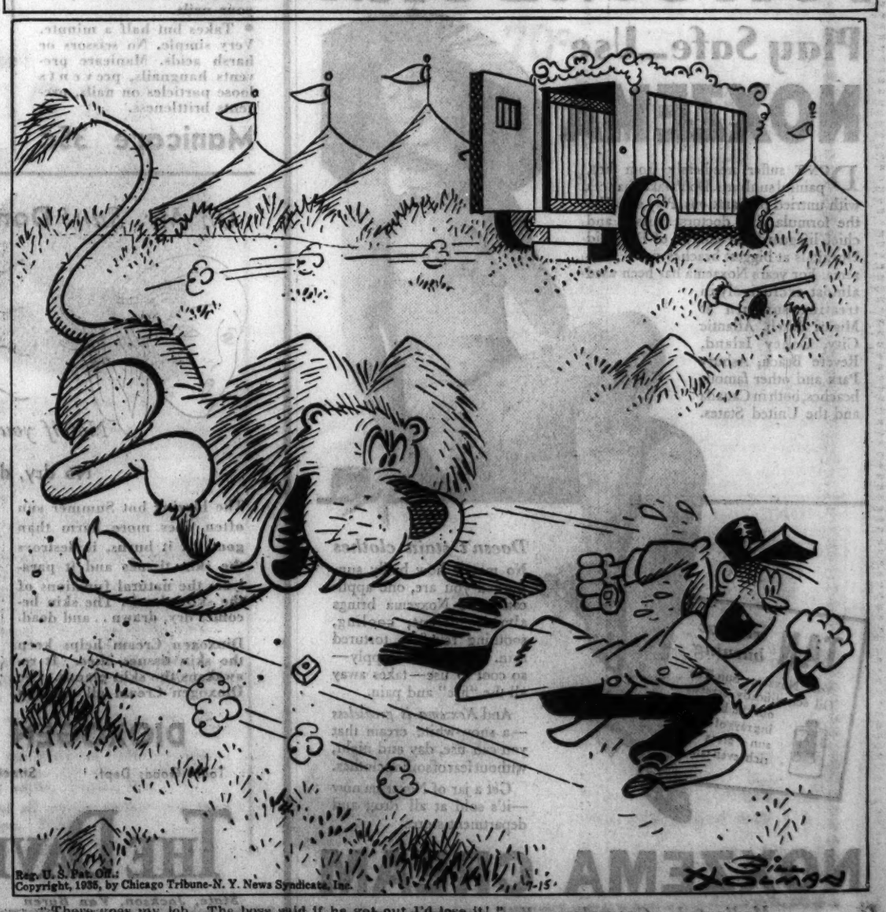

Reg. U. S. Pat. Off.: Copyright, 1935, by Chicago Tribune-N. Y. News Syndicate, Inc. 7-15

"There goes my job. The boss said if he got out I'd lose it!"

THREATENS JAIL WITHOUT JURY TO 23 CLEANERS

Epstein to Enforce Prices Provided in Injunction.

Jail sentences imposed by the court without a jury trial await violators of the injunction issued on Saturday by Circuit Judge Benjamin P. Epstein to restrain 23 cleaning and dyeing establishments from cleaning and pressing garments for less than 90 cents when called for and delivered, or for less than 75 cents for cash and carry trade.

"Violation of the injunction can result only in civil contempt action," Judge Epstein asserted yesterday. [In these actions the court sits without a jury.] "Under the procedure in such an action the court will be compelled to order defendants to jail until the injunction is complied with. An appeal from a contempt citation can be taken and a jail sentence stayed by the Appellate court, but contempt action is mandatory upon the court unless and until the injunction is set aside by a higher court."

Dispute Authority of Bench.

Judge Epstein said that his price fixing order for the cleaning and dyeing industry in enforceable, despite an appeal, unless the Appellate court sets aside his injunction pending a hearing in the higher court. The order, which was obtained by the Cleaning and Dyeing Plant Owners' Association of Chicago against 23 independent dyers, is effective at once.

Irving Breakstone, attorney for the majority of the independent defendants, will file notice of an appeal today and seek to have the injunction set aside. He insists that the court has no power to determine prices. The injunction, however, applies only to the defendants named in the action. Other independent cleaners and dyers not named in the injunction may offer their services below the 90-75 cent minimums established by Judge Epstein.

Statute Provides Penalty.

The power of the court to punish violators of an injunction without a trial by jury is found in chapter 69, section 13, of Illinois revised statutes, which provides that "upon his being brought before the said judge, unless he shall disprove or purge the said contempt, the said judge may, in his discretion, commit him to jail."

Although the right of the state courts to establish prices has never been fully determined by the Illinois Supreme court, the ruling in the cleaners and dyers' litigation is based largely upon a Minnesota case involving somewhat similar issues and regarded as the leading case on price determination.

The Minnesota Case.

In that case an editor of a small town newspaper with a personal grudge against the local barber set up in business a rival barber shop. From his personal resources the editor paid the expenses of the new barber shop, who charged 5 cents for a shave and 10 cents for haircuts. The resident barber obtained an injunction restraining the newcomer and the editor from continuing their ruinous competition and the higher court upheld the order.

Citing the Minnesota case in his opinion, Judge Epstein ruled that the defendant cleaners had been parties to a conspiracy designed to injure the business of their rivals and that this conspiracy had been furthered by offering cleaning and pressing services at prices below cost. The court also held that the advertised claims of the defendant companies were fraudulent and that their collective actions constituted a conspiracy to injure and abridge the property rights of the plaintifs.

Goes to Church Outdoors; Is Killed by Rifle Shot

New Salem, Ky., July 14.—[Special.]—James Bowling, attending outdoor religious services last night, was killed by a rifle shot from the nearby woods. Bert and Leslie Jones, brothers, are under arrest.

LADIES' OR MEN'S
COATS, SUITS, DRESSES
Cleaned and Pressed
29c ea. Cash and Carry Plus Ins.
6 FOR $1.70
FREE
PICKUP & DELIVERY
On 6 or More Garments
Entire City Chgo. & Suburbs
Phone Orders Accepted
DAILY—8 A. M. to 6 P. M.
PHONE Your ORDER

DEARBORN 2238
Slight extra charge for fur-trimmed heavy, velvet, pleated, and fancy garments.
KENT CLEANERS
39 SO. STATE ST.
Cor. Monroe, Mentor Bldg.
Room 1208

See the wonders of scientific research at "The March of Chemistry," prepared by du Pont, now showing on the Fourth Floor, South, Wabash.

MARSHALL FIELD & COMPANY

35c and 50c

Boutonnieres for Sports or Dress

FLOWERS, VEGETABLES, NUTS

Lovely crisp organdy flowers for your evening things . . . vegetables or nuts for fun on your sports clothes. The former are 35c, the latter 50c. They're not real, but they're real values!

Decorative Flowers
First Floor, North, State
Also at Evanston and Oak Park

Every Wanted Type!

SUMMER FABRIC GLOVES

75c

Cool nets! Fancy Bemberg weaves! String! Every one a 1935 favorite . . . and every one specially bought for this midsummer event. If our sincere advice means anything to you, you'll want to buy enough for your Summer needs right now. White and colors.

Gloves—First Floor, South, State

Field's Speeds You on Your Vacation Way with
JULY SPECIALS FROM THE FIRST FLOOR, STATE

Customer's Agents

It would be mighty pleasant, wouldn't it, if you had a very reliable person who *knew* all kinds of merchandise, who knew *where* to get the best values, to whom you could entrust all your buying problems?

It sounds good. Yet, as a matter of simple fact, there's a far better way, even than that—simply take your shopping problems to a reliable store; one like this, for example.

What are our buyers if not your purchasing agents?—trained specialists who comb the world; and who bring the world's goods, in vast variety, to one central place; arrange it in sections, for easy inspection.

Buying with safety and satisfaction?—easy; right here!

Values to Bring You Cool Pleasure!

SELLING OF TOILETRIES

$2.50

Houbigant's Quelques Fleurs or Ideal Perfume in the one ounce bottle. Packed in an attractive gift box, $2.50.

$1.95

Bacarat Cut Glass Bottle of Desiree Perfume—a fragant bouquet odor. Bottle contains 1½ ounces, $1.95.

$1.25

Primrose House "Secrets of Beauty" Set—Chiffon Face Powder, Freshener, Rouge, Nourishing Cream, Delv—$1.25.

$1.50

Piccadilly Cologne in Pinch Bottle . . . your choice of geranium, lilac, jasmin, or naturelle odors, priced at $1.50.

85c

Tre-Jur Dusting Powder with Large Puff—packed in an attractive box. A wonderful value at 85c.

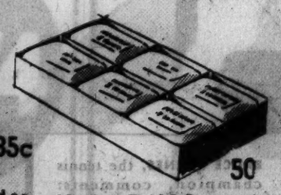

50

Marshall Field & Company's Soft or Hard Water Toilet Soap in geranium, jasmin, oatmeal, verbena, or lavender, 12 4½-ounce cakes, 50c.

85c

Genuine Leather Zipper Manicure Set containing nail enamel, nail polish, cuticle remover, polish remover, nail files, orange stick, 85c.

65c Each

Lovely Imported Cut Glass Perfume Bottles in assorted designs. July special at 65c each.

Cosmetics—First Floor, North, State
Also at Evanston and Oak Park

In Seersucker or Linen!

COOL BLOUSETTES

$1

The linens are very cute, very frilly, and come in lots of colors. Peach, yellow, flesh, pastel blue, white. The seersuckers are bright . . . perfect with white or natural suits. You could hardly *make* them for $1! All sizes . . . but not in every color.

Neckwear—First Floor, Middle, State
Also at Evanston and Oak Park

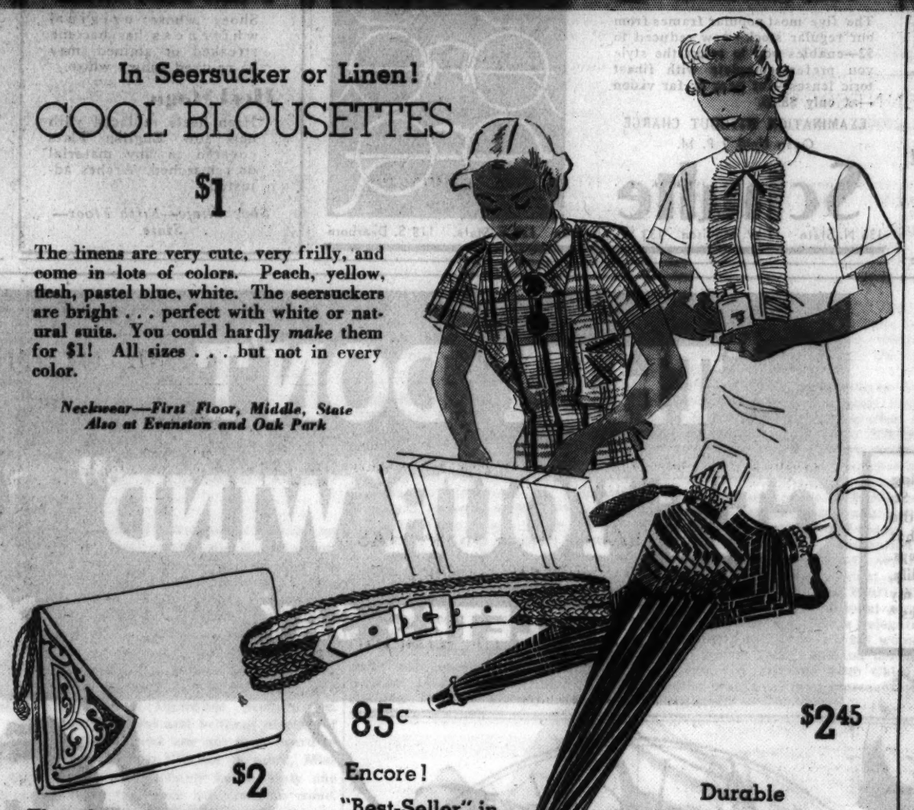

$2

First time at this price!

SLIP-COVER BAG

The best-beloved bag of the hour . . . the all-linen slip-cover bag with its hand embroidered initial. Everybody loves it . . . and no wonder! Keeping it spotless is no trick at all!

Handbags
First Floor, South, State

85c

Encore!
"Best-Seller" in

STRING BELTS

We just can't keep it in stock. But this special "buy" is a big one, and look at all the color combinations! Pink and white, blue and white, brown and white, black and white, all white.

Belts
First Floor, South, State

$2.45

Durable Imported Fabric

UMBRELLAS

Here's your chance to get a strong, 16-rib umbrella with a seasoned wood shank at considerable savings. Handles are of excellent quality and come in crook, straight, ring, or traveler's types.

Umbrellas
First Floor, South, State

Also at Evanston and Oak Park

Savings That Speak for Themselves!

SELLING OF NOTIONS

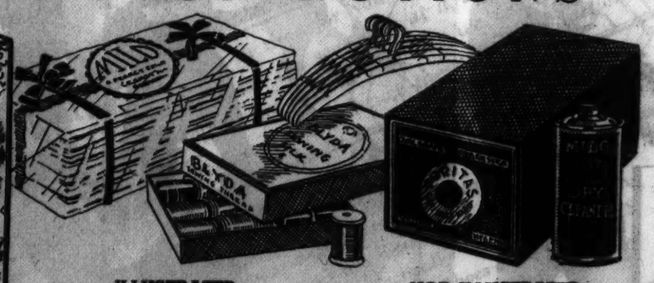

ILLUSTRATED:

1. Net sport turbans in choice of attractive colors. 39c.
2. Wardrobe bags, made of fancy art ticking, 8 garment size, with zipper fastening. $1.75.
3. Milo cleansing tissue. Three hundred sheets . . . 9x12 size. Assorted colors in package. 5 for 85c.
4. Blyda sewing silk. 100 yards to the spool. Dozen, $1.25.
5. Enameled wood dress hangers with velvet insert. Several colors. Set of 5. 45c.
6. Puritas sanitary napkins, 48 to the box. 2 boxes for 95c.
7. Milo dry cleaner. 20 ounce can, 3 for $1.

NOT ILLUSTRATED:

Prudence silk dress shields in flesh or white, sizes 2, 3, 4, regular or crescent shape. 3 pairs for 85c.

Silk sanitary aprons. One piece style. 75c.

DeLong sanitary belts. Can be washed and ironed. 35c.

Puritas compressed sanitary napkins. Six to the box. 28c.

Lightweight mesh girdles. 11 inch length. Grand for hot weather. 75c.

Rayon moire silk rubber lined tourist bag. Six pockets and zipper top. Green, brown, navy, black. 85c.

Blyda midget darning silk. 12 10-yard spools to the box. 28c.

Tuxedo white shoe cleaner for all kinds of white shoes. 14c.

Americe cap shape or Conway fringe style hair nets. All colors, including gray and white. Dozen, 50c.

Two-toned all rubber middy rain or beach cape. $1.50.

Notions—First Floor, North, State. Also at Evanston and Oak Park

Think of It! All Linen

HANDMADE HANDKERCHIEFS

15c

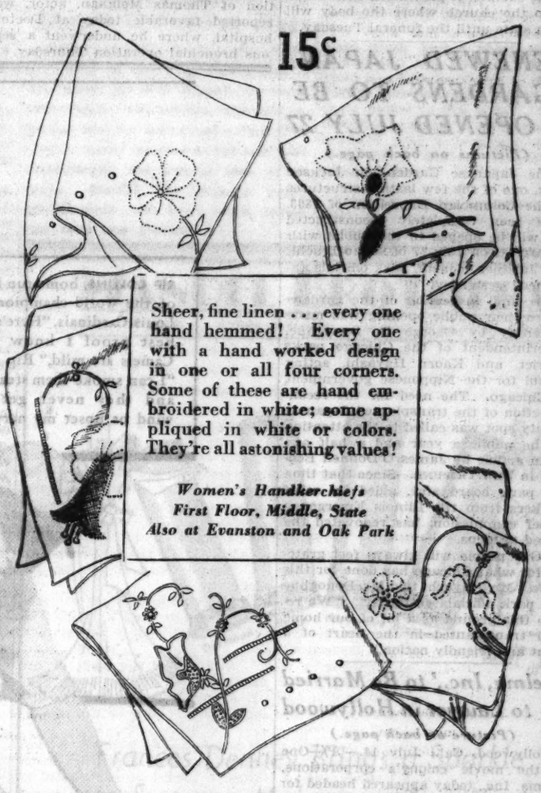

Sheer, fine linen . . . every one hand hemmed! Every one with a hand worked design in one or all four corners. Some of these are hand embroidered in white; some appliqued in white or colors. They're all astonishing values!

Women's Handkerchiefs
First Floor, Middle, State
Also at Evanston and Oak Park

Value Every Woman Knows!

CHIFFON HOSIERY

70c

A four-thread, 45-gauge stocking . . . sheer, clear, and lovely. An excellent Summer stocking, in shades to go with new "white with bright" costumes. It has been selling regularly for considerably more! Youth, ranger, lazy tan, clipper.

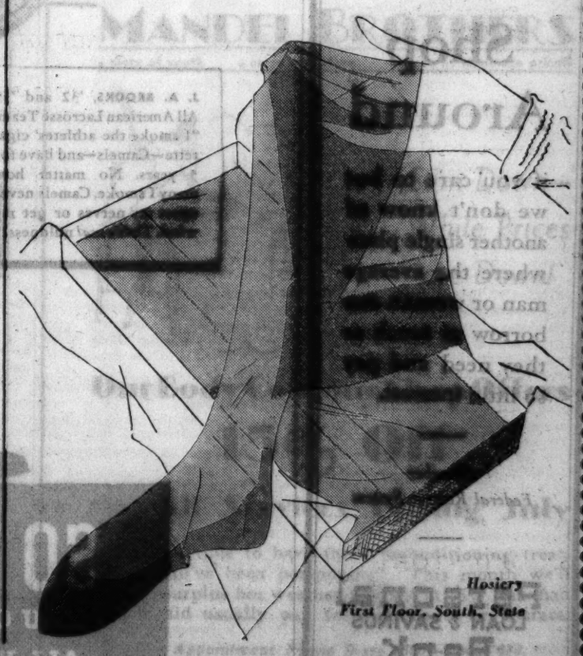

Hosiery
First Floor, South, State

INJURED VIENNA CHIEF SAYS HE'LL CONTINUE TO RULE

Police Resume Probe of Fatal Auto Crash.

LINZ, Austria, July 14.—(AP)—Chancellor Kurt Schuschnigg, although injured in an automobile accident in which his wife was killed, made clear today he is determined to continue active leadership of Austria's Fascist government.

Msgr. Stefan Matzinger, the chancellor's spiritual adviser, made this statement. He has been with Schuschnigg almost continuously since the leader's automobile left the road near here yesterday and crashed into a tree.

Police said they did not think sabotage was responsible, but continued an investigation, sending the automobile wreckage to Vienna. The cabinet had placed Vice Chancellor Prince Ernst von Starhemberg, leader of the Heimwehr forces, temporarily in charge of the government.

Mourners Faint in Heat.

An X-ray examination by physicians disclosed Schuschnigg was not seriously injured.

Shortly after noon a special train took the chancellor and the body of his wife to Vienna. Their son, nine year old Kurt, who was injured in the wreck, was left behind in the hospital. Unaware his mother is dead, he kept asking for her.

To visitors the lad said through his bandages: "Am I not a good soldier? Good soldiers are not allowed to cry. I am not crying."

Hans Tichy, the chauffeur who was at the wheel of the car, regained consciousnes today. It was announced he was overcome by the heat and lost control of the machine.

Bells Toll in Vienna.

VIENNA, July 14.—(AP)—Amid the tolling of Vienna's church bells a special train bearing the body of Frau Herma Schuschnigg, wife of Chancellor Kurt Schuschnigg, arrived today from Linz.

Schuschnigg was greeted at the station by Vice Chancellor Prince Ernst von Starhemberg and other members of the cabinet. A procession then started to the church where the body will lie in state until the funeral Tuesday.

RENEWED JAPAN GARDENS TO BE OPENED JULY 27

(Pictures on back page.)

The Japanese Gardens in Jackson park, one of the few lasting structures of the Columbian Exposition of 1893, have been completely reconstructed and will be opened to the public with the arrival on July 27 of Sadao Iguchi, new Japanese consul, park officials announced yesterday.

The final inspection of the gardens before their public opening was made yesterday by George T. Donoghue, superintendent of the Chicago parks district, and Kaorn Hayashi, acting consul for the Nipponese government in Chicago. The need for the reconstruction of the transplanted Japanese beauty spot was called to the attention of the public a year and a half ago in an article by James O'Donnell Bennett in THE TRIBUNE. Since that time the park board staf, aided by relief workers from the Illinois Emergency Relief commission, has renovated the famed gardens.

"Our people will always feel grateful for what Chicago has done for this place," Mr. Hayashi told Mr. Donoghue and park officials yesterday. "We revere this ground as a bit of our home land transplanted in the heart of a great and friendly nation."

'Velma, Inc.,' to Be Married to Lawyer in Hollywood

(Picture on back page.)

Hollywood, Cal., July 14.—(AP)—One of the movie colony's corporations, Velma, Inc., today appeared headed for a "merger." In 1932 Velma Gresham, 26, former Memphis, Tenn., girl, incorporated herself, sold stock to friends, thus entered the movies. She declared her first dividend a year later. Now she and Attorney Paul J. Ziegler have declared their intention to marry.

Permits at U. of Illinois Show Gain of 72 Students

Champaign, Ill., July 14.—[Special.]—Tabulation of students' permits to enter the University of Illinois this September shows an increase of 72 over same time last year. The total is 1,273 as compared with 1,201.

Shop Around

if you care to but we don't know of another single place where the average man or woman can borrow as much as they need and pay so little interest.

Member Federal Reserve System

Personal LOAN & SAVINGS Bank

Eight, One (81) West Monroe

Day By Day Story of the Experimental Farms

By Frank Ridgway

Alfalfa Cutting In.

(Picture on back page.)

July 14, 1935.

YESTERDAY men at the Tribune Experimental farm near Wheaton completed the harvesting of the first cutting of alfalfa. The farm manager roughly estimates that more than 150 tons of cured hay were harvested from 55 acres.

The handling of alfalfa hay under several different methods is being tested at the Wheaton farm this season. Experiments already have been started under the following methods:

1. In this test the alfalfa was cut, cured thoroughly in the swath, windrowed with a side delivery rake, and loaded with a mechanical loader where the hay is picked up directly from the windrow. Then the hay was chopped with the knives set to cut the stems into pieces about one inch in length. The chopped hay was blown into the metal hay keeper built at the farm last summer. Twenty-six tons of hay have been stored in the keeper, which is now about half full. The keeper will be completely filled with alfalfa from the second cutting. This hay will be fed to cattle.

2. In this test the alfalfa was cured and handled as in method No. 1, except that the chopped hay was blown into mows instead of the keeper. Fifty tons of chopped hay have been stored in the barns and will be fed to sheep.

3. Under the third method the hay is baled in the field. Several different ideas are being tried out. Some hay was cut, left in the swath for two days until it was thoroughly cured, windrowed, then taken to the baler with a bull rake. This well cured hay was then wired in two ways—some bales with wires tight and others with the wires loose. In the second baling test the hay was allowed to cure only one day in the swath and was baled fairly green. Again some of the bales were wired tightly and some loosely. The object is to test out the keeping qualities of alfalfa hay cured and baled in different ways.

Approximately 51 tons of hay have been baled and stored in the barns. The bales have been piled in rows, two bales wide. They are set on edge, crossed, with two to three inches of space between bales in a row and a similar space between the rows. This allows the air to circulate freely around the bales and is expected to prevent molding. The bales varied greatly in weight, averaging about 70 pounds. The baled hay will be fed to horses.

With ideal curing weather last week, it was possible to cure the hay and take it direct from the swath to the baler with a bull rake. This avoided the extra labor involved in windrowing and the hay was much more easily handled. Where it is windrowed and then handled with a bull rake, the hay becomes tangled.

About 30 tons of the first cutting of alfalfa at the Wheaton place were so badly damaged from rains during the early part of the harvesting season that it was stacked out in the open.

Men at the Yorkville farm expect to finish harvesting the first cutting of alfalfa by Tuesday night. When they quit work last night, approximately 130 tons had been put in the barns. The hay was put up in excellent condition with the exception of a few tons cut at the beginning of the haying season when the weather was unfavorable for curing. This low grade hay was stacked in the open.

After finishing their 70 acres of alfalfa, the harvesters will begin on the timothy and timothy and clover meadows.

Thomas Meighan, Actor, Recovering in Hospital

New York, July 14.—(AP)—The condition of Thomas Meighan, actor, was reported favorable today at Doctors hospital, where he underwent a serious bronchial operation Thursday.

BELFAST RIOTERS FIRE 4 BUILDINGS; 5TH VICTIM DIES

BY ROBERT SAYERS.

[Chicago Tribune Press Service.]

BELFAST, Northern Ireland, July 14.—Rioting in Belfast today continued the sanguinary clashes between Orangemen and Catholic Nationalists.

The death today of Thomas McDowall, who was wounded Friday night, raised the toll of fatalities to five, including a woman. Seventy-three persons have been hospitalized, 42 of them suffering gunshot wounds. At least 67 others were treated, bringing the total of injured to 140. The conflicts began with Friday's celebration of the 245th anniversary of the battle of Boyne when William of Orange made Protestantism secure.

Not until after 10 o'clock tonight, when the curfew ordered in the York street area became effective, did the police and military appear to have regained control. Police in armored cars and soldiers with steel helmets and fixed bayonets patroled the riot areas.

A mob fired two houses in the north end and while the fire fighters and soldiers were occupied a gang of more than 100 men looted a nearby saloon of its entire stock of liquor. In the southern area of the city another shouting mob looted a saloon and a wine store and fired both places. In the three days of rioting, twelve houses have been set on fire and thirty-eight have been wrecked or damaged.

Hand to hand fights among gangs on the side streets were common today. More troops were ordered back to Belfast from their summer maneuvers to assist the police.

While outbreaks were progressing in Belfast, police and armed detectives swooped onto a camp at Giles Quay, County Louth, Irish Free State, where a hundred men, believed to be the Belfast company of the Irish Republican army, had assembled.

The camp was surrounded, the occupants surrendered, and twelve of them were arrested. Six rifles, two bombs, a number of revolvers, and thousands of rounds of ammunition were seized by the police.

Alaska Crater Spouts Lava and Steam; Breaks Off Cone

ANCHORAGE, Alaska, July 14.—(AP)—Augustine volcano, at the mouth of Cook inlet, which has been active for several months, has blown off a section of its cone, steam and smoke are shooting high into the air and lava is running down its sides, William A. Berry reported today. Berry, Cook inlet fisheries warden, arrived here on the patrol motorship Teal.

Auditor Missing Two Days Found Dead in Lake

Capt. Henry Michaels, master of Belmont harbor, yesterday recovered the body of Joseph S. Cullen, 51 years old, 533 Aldine avenue, an auditor, when two boys sighted it in the lake half a mile off Addison street. Cullen was reported missing Friday when he failed to return from a swim.

TRIANGLE RESTAURANTS ARE AIR-CONDITIONED

FIVE FRAMES Reduced from 4.50 Now . . $2

Five Smart Styles Now . . . $8.75

Complete with Finest Toric Lenses

The five most popular frames from our regular stock—now reduced to $2—enables you to select the style you prefer—complete with finest toric lenses—for near or far vision—at only $8.50.

EXAMINATION WITHOUT CHARGE

Open Until 9 P. M.

Schulte

136 N. State 17 W. Madison 133 W. Madison 139 S. State. 118 S. Dearborn

MANDEL BROTHERS

a store of youth a store of fashion a store of moderate price

Even the Chinese Are Having Their **SHOES MADE LONGER or WIDER**

75c

It isn't smart to totter about in binding shoes. If yours are too short, or too narrow, our Shoe Clinic will adjust them to your feet.

White Shoe Baths

Shoes whose original whiteness has become streaked or stained, may be re-dyed snowy white.

Heel Magic

High heels replaced with new low English Flats covered in any material or rematched. Arches adjusted.

Shoe Clinic—Fifth Floor—State.

Warning to BATHERS

treat Sunburn as a BURN!

SUNBURN IS FIRE-BURN—just as painful, just as serious as any other burn. Treat sunburn with the tested, proven remedy for burns . . . *Unguentine.*

Scientifically medicated for the *repair* as well as the *relief* of a burn, Unguentine soothes at once, stops the pain, promotes prompt healing and quick recovery.

Play safe! Insist upon the genuine, BECAUSE SUNBURN IS A BURN.

Norwich Unguentine

© 1935, R. J. Reynolds Tob. Co.

"THEY DON'T GET YOUR WIND"

ATHLETES SAY

RIP COLLINS, home-run king of the world-champion St. Louis Cardinals. "Here's the best proof I know that Camels are mild," Rip says. "I can smoke them steadily, and they never get my wind or upset my nerves."

JAMES BAUSCH—as Olympic Decathlon Champion he's earned the title of "world's greatest all-around athlete"! He says: "I've been a Camel smoker for years. Camels are so mild they don't get my wind or cut down my speed and endurance. And Camel is a better-tasting cigarette. Never flat and insipid; never harsh and irritating; always rich, smooth, and mellow. Camels *must* be made from costlier tobaccos!"

JENNIE ROONEY, famous circus aerialist, says: "I have to guard my wind. It means a lot to my peace of mind that Camels, being so mild, do not upset my nerves or get my wind. And Camels never give me any throat irritation."

YOU'LL LIKE THEIR MILDNESS TOO!

THE CHAMPIONS APPROVE Camel's mildness. Healthy nerves—physical fitness—sound wind—help to make life more enjoyable for you, too. Enjoy Camel's mildness—smoke all you wish! For athletes have proved that Camels don't get their wind ...or jangle their nerves.

J. A. BROOKS, '32 and '33 All American Lacrosse Team: "I smoke the athletes' cigarette—Camels—and have for 5 years. No matter how many I smoke, Camels never upset my nerves or get my wind. That's *real* mildness!"

BRUCE BARNES, the tennis champion, comments: "Camels are so mild! They never cut my wind—and I smoke a lot, too. Their flavor? Always rich and good. And when I'm tired out, smoking a Camel eases the strain."

WILLIE MACFARLANE, former U. S. Open Champion, adds: "You hear a lot about mildness. Camels are so mild that I can smoke them steadily, and they don't get my wind or make my nerves jittery. 'I'd walk a mile for a Camel!'"

SO MILD YOU CAN SMOKE ALL YOU WANT!

Camels COSTLIER TOBACCOS!

● Camels are made from finer, MORE EXPENSIVE TOBACCOS—Turkish and Domestic—than any other popular brand.

(*Signed*) R. J. REYNOLDS TOBACCO COMPANY, Winston-Salem, N. C.

Women to Play in Tourney at Chicago Golf

Event Wednesday Recalls Club Match in 1902.

BY JUDITH CASS.

THE Chicago Golf club in Wheaton, about which the earliest traditions of golf in this district center, will be the scene on Wednesday of this week of an invitation tournament at which the Chicago Women's District Golf association will be hostess.

The association has held many tournaments in the years since it was organized, but Wednesday's event has the distinction of being the first invitation tourney the association has held since 1902. That one also was at the Chicago Golf club and the prize that was played for that day was donated by Robert T. Lincoln. Bessie Anthony of the Glen View club was the winner that day, May 16, with a score of 107, which made her the envy of all the other feminine golfers of that day.

Imagine the feelings of those fair golfers if they could have foreseen that thirty-one years later Helen Hicks would set the course record for women with a score of 76. There probably won't be a score like that made on Wednesday, but there are several women among those who will play who ordinarily play in the low eighties—and that is good golf, as any golfer will tell you, for women or men.

Playing Costumes Reduced Just as Scores Have Been.

The score isn't the only thing that has changed in those thirty years, either, for the costumes in which women play golf today are much different from those worn in 1900. Almost as many garments have been cut off golfing costumes as strokes have been cut from scores and the contrast between a feminine golfer of today and one of 1900 is as amusing as it is marked.

The smart golfer of thirty years ago usually wore a white piqué skirt, ankle length and gored, and above her tightly laced waist she wore a shirtwaist, probably with a high collar, and topping her huge pompadour was a sailor hat held in place with hatpins that were as dangerous as any stiletto. Comfort was not considered, as it is today, and even the most broad minded woman would have been shocked at the thought that her daughter ever would appear on a golf course in bare legs, shorts, and a sleeveless, backless bodice.

Bessie Anthony, who moved to Pittsburgh when she married and who now is dead, was Chicago's most famous woman golfer in those days for she was the winner in 1903 of the western women's championship, also played on the Chicago Golf club fairways and greens. Another Chicagoan, Jonny Carpenter, was the runnerup in that tournament.

Setting for Many Men's Tourneys, Too.

The Chicago Golf club has been the setting for many men's tournaments, too, and practically every great golfer in the world since the club was opened in 1893 has fought for or defended his title upon that course at some time or other.

The original clubhouse was a farmhouse which, after being enlarged, burned to the ground and was replaced by the large, handsome building that now is the center of social life in Wheaton.

Quite a few of those who used to be there often in the early part of this century, still are members, including the senior John Van Nortwicks—their son, John, is one of the club's best players now—and Jarvis Hunt. Mrs. Bertram Winston, both as Anne Odell and as Mrs. Winston, used to play golf there, and so did the late Mrs. Reuben Donnelley, who was Laura Thorne before she was Mrs. Donnelley. The late Mrs. Hobart Chatfield-Taylor, who was Rose Farwell before her marriage and one of Chicago's noted beauties, was a familiar figure on the golf course, for her husband was one of the founders of the club. Later they played at the Onwentsia in Lake Forest, too.

[Continued on page 13, column 1.]

Makes Sailing a Woman's Sport

(TRIBUNE Photo.)

Miss Lee Shedd of Forest avenue, Evanston, is useful as well as ornamental aboard a sail boat for she is an experienced sailor and often is one of the crew of the Alert IV., when women are allowed to sail in the races that start from the Belmont harbor.

Junior League to Take Over Hotel for Day

The Junior league of Chicago will undertake important phases of the management and operation of the Drake hotel the day and night of Oct. 4 of this year.

The occasion will be the Junior league's "open house" for the benefit of its charity budget. On that day and evening the bulk of the league's membership of five hundred young women in Chicago and its environs will be engaged in such rôles as clerks, waitresses, managers, assistants, caterers, hostesses, checkroom attendants, stewardesses, housekeepers, and even barmaids.

An elaborate program has been planned for the day and evening for the guests and out of town members and their friends. There will be many forms of entertainment—a current events lecture, bridge and other card games, an auction, a splendid collection of rare books, and a dinner-dance, together with the usual activity to be found in the hotel.

The Junior league will receive a percentage of the entire receipts on "open house" day, which will go toward its charity budget of more than $15,000 dispensed each year to recognized agencies in the Chicago district.

The league in the past has furnished more than 235 volunteers from its membership annually, and has made contributions to such worthy efforts as the settlements, the Juvenile Protective association, the Legal Aid for the Poor and Indigent, and the Community fund.

Two Fine Park Concerts Heard by Huge Audiences

BY EDWARD MOORE.

The week-end concluding the first fortnight of concerts in the band shell of Grant park had a certain degree of connection with this newspaper. Henry Weber, who is conductor of the W-G-N orchestra, conducted the Chicago Grand Opera orchestra on Saturday night, and Victor Grabel, who has been the musical director of the Chicagoland Music Festivals since their inception, directed his band last night.

They were two good concerts, each attended by an enormous audience. Mr. Weber and Raymond Koch, the baritone, scored greatly with "Wotan's Farewell," which is the final scene from Wagner's "Die Walkuere." Classified as a solo for baritone, it is an excerpt wherein the orchestra is highly important, and it was projected with both dignity and fine dramatic fire. Mr. Weber is something of a Wagner specialist, as he proved a few moments later with an equally effective performance of the overture to "Tannhaeuser." But there were lighter moments as well, Henry Hadley's "Streets of Pekin," a Strauss waltz, and several pieces of ballet music.

Mr. Grabel made a first rate impression last night with Victor Herbert's Irish Rhapsody, a medley from "The Fortune Teller," also by Herbert, Berlioz's Hungarian march, his own "Maid of the Mist," and a considerable number of encore marches. Along toward the end of the program he introduced a soloist, and the soloist stopped the show. Rosalinda Morini, coloratura soprano, sang no less a number than Liszt's Second Hungarian Rhapsody, arranged as a vocal solo by Frank Laird Waller, and it was an incredible performance. Such a liberal and brilliant display of vocal fireworks has not been heard in years, if ever. What is more, Miss Morini will probably be the only one to sing the work for years to come. It was in rapid fire tempo, it was brilliant and powerful, and it runs unbelievably high as well as low. Applause which had been warm at once became tumultuous.

A. F. Thaviu and his band will return for another concert tonight, with Frieda Savine, soprano; Henry Thompson, tenor, and Walter Merhoff, baritone, as soloists. The program:

1. March, "Hail America" ..... Drumm
2. Overture, "Rienzi" ..... Wagner
3. (a) Solveig's song from "Peer Gynt Suite" ..... Grieg
   (b) "Darkies Jubilee" ..... Turner
4. "Song of the Flea" ..... Moussourgsky
   Tenor.
5. "Caprice Italien" ..... Tschaikowsky
6. Selection from "Faust" ..... Gounod
7. "Ritorna Vincitor" from "Aida" ..... Verdi
   Soprano.
8. "Rose Marie" selections ..... Friml
9. Finale Act II, "Traviata" ..... Verdi
   Soprano, tenor, baritone.
10. "Dance of the Hours" ..... Ponchielli

Women Battle for Equality in Business World

National Club Federation Convenes in Seattle.

BY RUTH DE YOUNG.

[Chicago Tribune Press Service.]

Seattle, Wash., July 14.—[Special.]—If Joan of Arc had not translated dreams into action, if Florence Nightingale had restricted nursing to the members of her family, or if Mme. Curie had been concerned only with three meals a day, the world would be immeasurably poorer.

Drawing upon this historical argument, three thousand of the country's most distinguished salaried women are here in Seattle tonight to spend a week fighting discriminations against the feminine wing in business, industry, and the professions. They have come for the northwest biennial convention of the National Federation of Business and Professional Women's Clubs which will open its business sessions tomorrow with a series of occupational round tables.

Much of the delegates' fire is aimed at section 213-A of the Federal Economy act which prevents married women qualifying for a civil service position by competitive examination. Since federation leaders for months have fought this measure in Washington, D. C., without success, Mrs. Rosa E. Cunningham of Des Moines, Ia., national legislation chairman, will present a resolution to the convention asking for the indorsement of a pending federal bill known as H. R. 5051.

This bill proposes amendment of the civil service act so that no person shall be discriminated against because of marital status. It would in effect nullify the feature of section 213-A.

"The attack on employment of married women has reached such proportions as to present serious social as well as economic problems," Mrs. Cunningham explains. "Without question state proposals in this field are in some measure the result of section 213-A. The federation has consistently defended its belief that women have a right to 'employment, appointment, salaries, and promotion on equal terms with men.'

"The depression, the unemployment situation, and the results on social and economic life make it imperative that women unite on a common front to protect themselves from further loss of those opportunities which they have gained at such cost in the past."

At the reception this evening at the Olympic hotel which opened the convention on a social basis, a feeling of economic optimism was decidely apparent.

"It looks as if the depression is on the way out," Mrs. Geline MacDonald Bowman of Richmond, Va., federation president, declared earlier in the day.

"Agriculture is our basic industry. Prosperity in this country hinges on the farmers and the farmers are definitly 'better off.' There are indications of bumper crops in Iowa, Kansas, Nebraska, Illinois, Wisconsin, and the other great farming states in the middle west.

"The farmers need everything from nails, wire fencing, tractors, and automobiles, to household equipment and clothing. They are already being given credit on the prospect of bumper crops and are beginning to place orders for equipment."

Mrs. Bowman's statement was born out today by Miss Mary Anderson, director of the woman's bureau of the United States department of labor.

One of the members of the Chicago delegation here, Mrs. Ora Snyder, owner of a chain of candy stores, reported her business has shown a 20 per cent increase this year.

Several of the representatives from the middle west experienced excitement and delay this morning when the Empire Builder of the Great Northern railroad encountered a heavy mudslide down the Cascade mountain slopes, just east of Everett, Wash. It was necessary for all passengers to detrain and continue to Seattle by bus and trolley.

Miss Helen MacMackin of Salem, Ill., president of the Illinois Federation of Business and Professional Women; Dr. Grace McCarthy, president of the Chicago district, and Miss Pearl Warwick, treasurer of the national group, are members of the Illinois delegation which numbers more than 250 women.

Miss Emma Zicke, Indiana delegate who came by airplane from Chicago, was the first out of town representative to register.

Smart Summer Ensemble

(TRIBUNE Studio Photo, Eileen O'Leary Posing.)

From a Chicago Shop . . . One of the smartest of midsummer street ensembles, a dress and matching short jacket of beige linen lace accented with tobacco brown chiffon ascot scarf and handkerchief.

May Robson Still Ambitious Despite 52 Years on Stage

Hollywood, Cal., July 14.—(AP)—Fifty-two years on the stage and screen is not enough for May Robson, she made plain today. The actress, who just returned here by boat from a four generation family reunion in the east, said emphatically she has no idea of retiring. Instead the popular great-grandmother will start work tomorrow on a new picture.

Street Clothes for Hot Days Best in Years

Linen Laces Are Smart and Comfortable.

BY RHEA SEEGER.

Your shopping enthusiasm may flag a bit during this midseason session, but there's enough stuff around the town to keep you busy spending your extra shekels just for the fun of it.

Undoubtedly the town has the world's prize collections of out-of-doors or play clothes ready for appreciative collectors. There are the slim spectator sports clothes and the backless dresses that can be worn by the most punctilious soul on a sticky day from dawn till dusk.

But the real finds are the street clothes made of air conditioned materials. Supercool stuff, with plenty of air holes for comfort, and fabrics that are cleverly fashioned into tailored and semi-tailored models for any and every occasion during a heat wave.

The fabrics usually are soft, easily tubbed, and most of them come in light shades made over whispering silk slips of dark colors. Chiffon scarfs, and chiffon pocket handkerchiefs sold right with the outfit are used for contrast and cool looking trimming.

There's a grand collection of these linen lace affairs in one shop that are outstanding examples of what you can wear to make you appear ice cool and yet trimly dressed. There are lots of wide open spaces and the stuff doesn't cling after you have worn it for a half a day or so. This lace answers your present needs for midsummer outfits. You can buy the outfits in powder blue, dusty pink, and a stunning shade of beige; also in three styles—a dress and short jacket ensemble, a two piece effect that looks like a suit, and a coat dress model.

Fashion photograph . . . one of the two piece street ensembles of beige colored linen lace, a short sleeved one-piece dress, and a short hip length jacket with long sleeves. The chiffon ascot is a tobacco brown to match the chiffon handkerchief tucked in the chest pocket of the jacket. The wide brimmed natural leghorn hat is trimmed with a headlight of brown-eyed yellow daisies. Available in a Chicago shop.

[For information concerning any article mentioned by Miss Seeger telephone her at Superior 0100.]

MANDEL BROTHERS
a store of youth a store of fashion a store of moderate price©

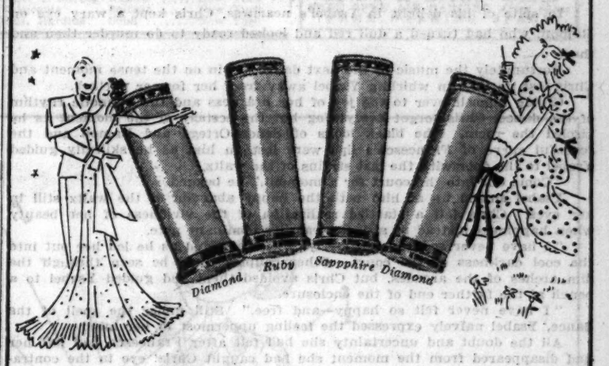

Frances Denney Brings a Sparkle to Summer Makeup with a New

Jeweled Lipstick

Smart, enamel-white cases, bordered with a row of simulated precious stones to match your frock or your mood. They contain the creamy Denney lipstick that acts as pomade as well as beautifier. Six shades, including smart Russet.

$1.50

Mandel's Toiletries—First Floor—State.

NISLEY

THE EVENT YOU HAVE WAITED FOR . .

SALE!

Just in time for you to have that "extra pair" to finish the season . . at a substantial saving. There are certain numbers we want to dispose of in a hurry . . hence these timely reductions.

WHITE SHOES

Sizes in sale lines are somewhat broken. However, in the combined styles practically all sizes and widths are available. Nisley Beautiful Shoes are BARGAINS even at regular prices. It is easy to see that you make a double saving during this special event!

$2.95 and $3.45

COME EARLY FOR BEST CHOICE!

Nisley Beautiful Shoes

217 S. STATE ST., CHICAGO
Between Adams and Jackson
Oak Park, 1116 Lake St. Milwaukee, 179 W. Wisconsin Ave.

Many Other Styles Besides One Illustrated!

$7.74

Cool Print CHIFFONS For Women

You'll be comfortably smart in these dresses on the hottest "Hot" day. All the latest fashion details make this group an outstanding value of the season.

SIZES 16½ to 24½ and 38 to 44

As Sketched

Sizes 36 to 44

STORE HOURS 9 TO 6

BOSTON STORE

MODERNIZED FIFTH FLOOR

STATE, MADISON AND DEARBORN STREETS

Zotos Permanent Wave

IF YOU'D ENJOY SUMMER OUR BEAUTY SALON ADVISES MORE WAVE AND LESS CURL . . . AN EASY-TO-KEEP COIFFURE PERFORMED WITHOUT MACHINERY, INCLUDING FINGER WAVE . . . $1.0

Powder Box—Sixth Floor • Phone Ran. 1500

During the rest of July only 15% OFF on all the body courses in our Silhouette Shop—Sixth Floor

CHAS. A. STEVENS & CO.

MANDEL BROTHERS
a store of youth a store of fashion a store of moderate price©

Slim Down—While Prices are Down!

Our Body Contour Shop Offers

15% Off

On All Services During July

Now's the time to have those reconditioning treatments you've been postponing! This month we'll remove surplus hot weather pounds, at 15% less than you would usually pay for treatments or courses.

For Appointment Phone State 1500—Local 673.

Mandel's Beauty Shop—Fifth Floor—Wabash.

The Ortega Feud

By Marie De Nervaud

SYNOPSIS.

Chris Jackson is sent by Bill Benton, new sheriff of Monterey county, in early Spanish California, to put an end to the Ortega-Alvado feud, which has resulted in many murders. Chris encounters Guido Ortega, Ramon, his dare-devil son, and Ysabel, his beautiful, sad-eyed niece. He falls in love with Ysabel at first sight, and has a quarrel with Ramon and publicly spanks him. He receives a note from Ysabel, hinting of a mysterious danger and begging his aid. Chris camps in a canyon on the northern boundary of the Alvado ranch. He is advised by Rocky, an old Indian hunter, to leave the country. Next day Chris meets Francesca Alvado, flirtatious Spanish beauty. He tells her of his encounter with Ramon Ortega. It wins him welcome at the Alvado ranch. He is invited to a rodeo to be held there in a week. During the rodeo the warring families hold a traditional three day truce. Ysabel Ortega is facing a forced marriage with her cousin, Ramon. Her uncle refuses to tell her the secret of her birth, as he had promised to do on her 18th birthday. She appeals to Rocky, who promises to delay the priest's arrival. Chris, masquerading as Rocky, comes to the Ortega ranch. He is captured. Ysabel rescues him. He returns to the Alvado ranch. They become suspicious of him and he is forced to remain with them, an unwilling guest, under threat of his life. José Alvado, in love with Ysabel, ventures to the Ortega ranch and is held a hostage. The Ortegas arrive at the Alvado ranch for the rodeo. Francesca is jealous of Ysabel.

INSTALMENT XXXI.

A STOLEN KISS.

Determined to see this drama through to the end, Chris stood rigidly in the protecting shadow of the wall. Ysabel's door opened, and for an instant he saw her silhouetted against the light of a candle that flickered behind her. Then Señor Ortega stepped into the room and the door closed behind him.

A few minutes later it opened again, and they both came out, Ysabel leading the way, her head proudly high, and her white dress gleaming in the darkness, swaying as she walked.

A rebellious rage flared up in Chris at the realization that she was so entirely in her uncle's power that he could force her to his will, as Chris instinctively knew he had.

This, however, was no moment for him to interfere, and with a great effort at control of his feelings, Chris watched her pass by him and enter the lighted hall.

A minute or two later the strains of a lilting Spanish waltz with a peculiar broken rhythm at regular intervals came to him.

And for one fleeting second Chris' lips touched Ysabel's.

Leaving his place in the shadows, Chris stepped to the door and looked in, with a quickening of his pulses, at the brilliant scene before him.

There were but four couples on the floor, and they were bending and swaying to the rhythm of the stately figures that introduced the contradanza.

It seemed to Chris that he had never seen more perfect symmetry and beauty as he kept his eyes riveted on Ysabel and Ramon.

The intensity of his gaze forced Ysabel's eyes to his as she rose from a deep curtsy, and color sprang to her cheeks and a light to her eyes.

The graceful gliding of her body as she twined in and out of the figures of the dance set the pulses throbbing in Chris' throat, and when, at the end, Ramon took Ysabel in his arms for the waltz a pang of jealousy cut sharply into the rapture with which he had been watching.

No sooner had the dance stopped than Chris was at Ysabel's side.

"The next dance is mine, Señorita?" Although he ended on a raised inflection of his voice, the words were more a statement than a question.

Ysabel curtsied and put a hand lightly on his arm.

In spite of his delight in Ysabel's nearness, Chris kept a wary eye on Ramon, who had turned a dull red and looked ready to do murder then and there.

Fortunately the music of the next dance cut in on the tense moment and Chris lost no time in whirling Ysabel away from her former partner.

Giving himself over to the joy of her nearness and the hypnotic rhythm of the dance, Chris forgot everything but the ecstasy of the moment as he circled the room. The black looks of Señor Ortega and Ramon and the scornful curve of Francesca's lips were lost on him as he skilfully guided Ysabel to the door with the last strains of the waltz.

"Come out into the court for a moment," he begged.

Ysabel smiled up at him with the happy abandon of the waltz still in her eyes. Chris felt a startled realization of the vividness of her beauty when happiness instead of sadness was her dominant note.

"I have never seen you so lovely!" he whispered as he led her out into the cool darkness of the court. Other couples could be seen through the dim arches of the arcades, but Chris avoided them and guided Ysabel to a bench at the farther end of the enclosure.

"I have never felt so happy—and free." Still under the spell of the dance, Ysabel naïvely expressed the feeling uppermost in her mind.

All the doubt and uncertainty she had felt after Francesca had left her had disappeared from the moment she had caught Chris' eye in the contradanza.

No matter what Francesca had implied of her intimacy with Chris that look had carried conviction to Ysabel that it was of her that he was thinking.

For the moment there was no past or future to Ysabel as she yielded to the joy of the present. For once she wanted to be young and gay and happy, with no thoughts—only feelings.

Tomorrow would be time enough to think of plans of escape. The knowledge that Rocky was near brought an added sense of security that helped her to forget.

Sensing her mood, Chris fell into it and repressed all the questions he wanted to ask. Neither of them could have told how long they were there, a part of the shadows and the restless, surging hum of the ocean beyond the walls, when there was a sudden rush from the lighted hallway and a gay crowd spilled out into the court, calling, "Cascaron! Cascaron!"

In a moment the peace of the scene was shattered. Indian servants ran out with silver platters piled high with the "cascaron" which formed an inevitable part of a Spanish celebration. They consisted of egg shells filled with flour and tinsel and cologne, and were an extremely effective form of confetti in decorating the guests and dispelling any formality.

With light-hearted abandon the invaders of the court pelted any they could find in the shadows.

Chris felt a cold trickle down his neck, and turned to find Francesca beside him, threatening him with a second cascaron held menacingly in her hand.

"Every one must come in," she called, "the games are starting."

Completely confused by this sudden turn in events, Chris turned to Ysabel, only to find that she had been whirled away from him.

He could hear her gay, protesting laugh, and wrenching himself away from Francesca's grasp on his arm he snatched up a cascaron and went after her.

It was all part of the dream, this interlude of childish play, and Chris felt himself caught up in the spirit of it.

Dodging the flitting figures, he made after Ysabel's white dress, and as she turned laughingly to throw a cascaron at him he seized her, swung her behind a pillar, and for one fleeting second his lips touched hers.

The next moment a laughing couple descended upon them, and they separated. Chris was aware of the quick opening and shutting of a door and realized that the chase had brought them parallel with Ysabel's room.

With the instinctive intuition of a lover he knew that Ysabel had disappeared for the night, and with a sudden distaste for the childish rioting about him he retreated to his own little room at the far end of the court and made his escape from the ever increasing hilarity.

The muffled sound of the revelry penetrated through the thick adobe walls and mingled incongruously with the droning of the ocean below him.

With a wondering query in his mind as to what the next day could bring forth with these extraordinary people, who could apparently completely bury hate and murder for the time being under a shower of cascarons, Chris threw himself on his narrow cot, where he instantly transferred abstract speculation to the luxury of dreams of Ysabel.

The next morning was clear and sparkling, and Chris matched it in mood as he sprang out of bed and dashed cold water over himself.

He wondered, as he dressed, how long it would be before he could hope to see Ysabel. It was doubtful if she would appear before noon, and that would give him time to do some riding and get his share of the rodeo work out of the way.

Chris had been very much amused to find out from Francesca how very different a Spanish rodeo was from a Wyoming one.

Instead of its being just a program of racing and stunts, the main reason for a Spanish rodeo was the actual rounding up of cattle.

In exchange for his hospitality the host of a rodeo expected all his able-bodied guests to lend a hand at rounding up, cutting out and supervising branding, and being generally useful.

In between there was plenty of time for trick riding and stunts, but this was done for glory and not for prizes.

Chris had taken a turn at one or two of the mustangs that were to be broken, and he was looking forward to the contests with keen anticipation. In imagination he could see himself riding one of the killers and having a chance to show Ysabel what he could do.

[Copyright: 1935: By Marie de Nervaud.]

[Continued tomorrow.]

GASOLINE ALLEY—DIPLOMACY NIL—

WINNIE WINKLE, THE BREADWINNER: Police Protection

Real Western Given Welcome by Film Critic

"THE ARIZONIAN."

Produced by RKO.
Directed by Charles Vidor.
Presented at the Palace theater.

THE CAST.

Clay Tallant	Richard Dix
Tex Randolph	Preston Foster
Sheriff Mannen	Louis Calhern
Kitty Rivers	Margot Grahame
Mayor Comstock	Francis Ford
Judge Cody	Edward Van Sloan
Orin Tallant	James Bush
Keeler	Joe Sauro
Marshall	J. Farrell MacDonald
McCloskey	Ray Mayer

By Mae Tinée.

Good Morning!

Ah HA—a good old western again!
With ALL the trimmin's!
Yo're right welcome, Stranger!

Behold the makin's: Plains . . . dance halls . . . desperadoes . . . rascally sheriff . . . shootings . . . beautiful, pure girl entertainer [beloved of good men and desired by bad], whose beauty incites all sorts of excitement . . . stage coach holdups . . . strong hero . . . weak but lovable brother of hero . . . noble bad man . . . melodramatic finale in which most things come out the way the observer has been panting to HAVE 'em come out!

Yes, Old Timers, "The Arizonian" is a "western" as IS a western! Somewhat of a takeoff, you gather, on the prairie melodramas of other days but a takeoff that is in no way a burlesque.

Richard Dix is nice, if none too believable, as Clay Tallant—a hero who can quell the most bloodthirsty bandit with one glance of the eye. Preston Foster as a lusty sinner whose admiration for guts turns him into a deputy sherif, is a fellow to make a lady sit up and take notice. Margot Grahame, hailing from dear olde Englande, is dimpled and competent as the beleaguered lady of the dance halls. Louis Calhern does the wicked sherif to a nasty brown turn.

The action is speedy and "The Arizonian," while no unique cinema achievement, is a sort of pleasant change from the rank and file of photoplays.

See you tomorrow!

CONQUERING CONTRACT

By P. HAL SIMS

ANSWERS TO QUESTIONS GIVEN SATURDAY.

1. This is the bidding:

NORTH	EAST	SOUTH	WEST
1 Sp.	Pass	1 N. T.	Pass
2 Di.	Pass	2 Ht.	Pass
2 N. T.	Pass	3 Di.	Pass
3 Sp.	Pass	Pass	Pass

You are West. Your partner opens a club, which you win with the ace. This is your hand, and the dummy's somewhat strange holding:

WEST
♠9-8-7
♥A-x-x
♦x-x-x
♣A-J-x-x

SOUTH
♠x-x
♥Q-J-10-x-x
♦J-10-x-x
♣x-x

What do you return?

ANSWER—A diamond. It is evident that your partner has only two diamonds, and you are justified in hoping that he holds the king as well as a trump reëntry. You can then count on one club, one diamond, one heart, one spade, and one ruff.

2. You are South, holding this hand:

Sp.—K-x-x Di.—8-6
Ht.—A-J-2 Cl.—A-K-x-x-x

Dummy [West] holds:

Sp.—Q-J-10-x-x Di.—K-10
Ht.—K-Q Cl.—J-x-x-x

The bidding:

WEST	NORTH	EAST	SOUTH
Pass	Pass	1 Ht.	Dbl.
1 Sp.	2 Di.	2 Ht.	3 Cl.
Pass	3 Di.	3 Ht.	Dbl.
Pass	Pass	Pass	

You open the king of clubs. Your partner gives you the four spot and you shift to the eight of diamonds. This is taken by the king in the dummy and the declarer plays the spade queen through. After winning with the king of spades, what do you play back?

ANSWER—It seems incredible that the declarer should deliberately play so as to be set at his contract, but that is your only hope. Return the ace and another heart. East, evidently holding seven hearts, has probably blocked the spade suit. He will now show up with either a diamond or a club loser.

3. The bidding has proceeded as follows:

SOUTH	WEST	NORTH	EAST
1 Di.	Pass	1 Ht.	1 Sp.
3 Cl.	Pass	3 Ht.	Pass
4 Cl.	Pass	6 Di.	Pass
Pass	Pass		

It is evident that South holds either a 5-5 or a 6-5 distribution. A spade is opened, which is taken by the ace in the dummy.

Dummy:

Sp.—A-Q-x Di.—10-9-x
Ht.—K-J-10-x-x-x Cl.—9

The declarer leads a small heart from the board to his ace. You held originally:

Sp.—K-J-10-9-8-7-6 Di.—Q-J-x
Ht.—Q-x Cl.—7

The declarer plays the ace and king of diamonds, and your partner shows out on the second round. All cards having been accounted for, the declarer's distribution is now shown up as having been 6-5-1-1. Therefore, when he leads the ace and king of clubs, throwing a tempting spade on the second club, you do not trump. Nor do you trump when he plays the queen of clubs. In other words, you do not trump until he attempts to ruff a club on the board. Then you overtrump.

[Copyright: By Public Ledger, Inc.]

Allen's Foot-Ease

SHAKE IT INTO YOUR SHOES
Makes new or tight shoes feel easy. Soothes tender, swollen, aching feet and stops the pain of corns, bunions and callouses. For Free Sample and Walking Doll, address

ALLEN'S FOOT-EASE, ILE ROY, N. Y.

Movie Studios Plan Biggest Production Since Bumper Years

Hollywood, Cal., July 14.—(AP)—The motion picture industry is launching its biggest production program since the bumper years of 1927-'29 and it may even come up to this period. Upward of $150,000,000 will be spent on film making in the coming season, 95 per cent or more of the total in California.

Columbia will produce fifty-two features and plans to spend $12,500,000. United Artists proposes a $14,500,000 expenditure.

Independent companies are coming to the fore, Republic crowding into the spot left vacant by Columbia.

Warner Brothers has pretentious plans, including sixty features.

Pictures whose cost will range upward to $1,000,000 each include "Midsummer Night's Dream," "The Crusades," "Tale of Two Cities," and "The Last Days of Pompeii," among others.

* *

Women's Bar Party.

Members of the Women's Bar Association of Illinois will be the guests of Catherine Waugh McCullough, Chicago attorney, at her Evanston home next Wednesday. The musical in the afternoon will be given solely by members of the association.

Of Course Bleached Blondes Want PERMANENTS

So do those with dyed, fine or unusual texture of hair. Then why so many failures?

Because it is not the machine, solution, etc., which produce perfect waves, but the *knowledge of correct judging of individual textures of hair.*

For This Madame May Is Famous

"Personality" Hair Cuts and Finger Waves; Authorities on Hair Dyeing and Bleaching

MADAME MAY
Famed For Permanents
17 N. STATE ST., SUITE 1218 STEVENS BUILDING
Telephone Randolph 1527

MOTION PICTURES DOWNTOWN

STATE LAKE 20¢ TO 3 ALWAYS COOL
BENNY FIELDS and HIS NIGHT CLUB STARS! MIDNIGHT ROUNDERS
Open 10 a.m. "Opportunity" Tonite
ALSO VAUDEVILLE
First Showing "ALIAS MAME DOW" SALLY EILERS

WOODS 15 La Salle TO 6:30 ALWAYS COOL ALWAYS COOL
Lionel Barrymore "MARK OF THE VAMPIRE"
Wm. Powell Ginger Rogers "Star of Midnight"

ORPHEUM William Powell Jean Harlow State St. at Monroe Doors Open 8:45 A. M. "RECKLESS"

MONROE Monroe and Dearborn—70° Cool 15c 8:30 A. M. to 6:30 P. M. LYLE TALBOT — VALERIE HOBSON "CHINATOWN SQUAD"

CLARK Clark and Madison—70° Cool 15c 7:45 A. M. to 6:30 P. M. GUY KIBBEE — ALINE MacMAHON "While the Patient Slept" MIDNIGHT SHOW

MOTION PICTURES. DOWNTOWN

OPEN 10:45—Price Changes 2 and 6:30
HUGE STAGE REVUE
Chicago's Favorite Comic MILTON BERLE
Lee Sims & Ilomay Bailey
Many Other Stars—and MITZI MAYFAIR
SCREEN THRILLS RICHARD DIX 'The ARIZONIAN' with MARGOT GRAHAME
CAREFULLY COOLED RKO PALACE RANDOLPH NEAR STATE

SONOTONE AIR CONDITIONED 66 E. Van Buren
The Amazing and Astounding Life Story of an Immortal Personality
"ST ANTHONY OF PADUA"
WITH A LAVISH MUSICAL SCORE ENGLISH AND ITALIAN SUBTITLES
Cont. Noon to Midnight 25c to 2

CASTLE 25c TO 6:30 P. M. STATE AND MADISON
Every Mother and Daughter Should See This Picture
"HIGH SCHOOL GIRL"
NO CHILDREN ADMITTED

World PLAYHOUSE 410 South Mich. Av.
Cont. Noon until Midnight—35c to 6:30
LAST 2 DAYS—EVELYN LAYE
"EVENSONG"
"SUPERB"—MAE TINEE, Tribune

WEST

ALL BALABAN & KATZ THEATERS AIR CONDITIONED COOL
BIG MARBRO CRAWFORD AT MADISON
Mat. 1:30-6:30. Late Feat. 10:30
Joan Crawford Robert Montgomery Franchot Tone
"NO MORE LADIES"
Extra—"Buried Loot"—G Men Thrills
ALL STAR STAGE REVUE

PARADISE Crawford-Washington Open 1:30 Late Feat. 10:30
Nette Davis in "GIRL FROM 10TH AVENUE"
Extra—LOUIS-CARNERA Fight Pictures

SENATE Madison-Kedzie Mat. Price 1:30 to 6:30
5814 W. Madison SHIRLEY TEMPLE
Central Pk JOEL McCREA "Our Little Girl"
3535 W. Roosevelt Extra—ALL THEATERS
MANOR Louis vs. Carnera FIGHT PICTURES
North & Central

BROADWAY Strand 1641 W. Roosevelt GINGER ROGERS
William Powell "STAR OF MIDNIGHT"
LOUIS-CARNERA FIGHT PICTURES

CENTURY 1421 W. Madison
Jeanette MacDonald—"Naughty Marietta"

MADLIN 1910 MADISON GARY COOPER
ANNA STEN—"WEDDING NIGHT"

BYRD Cicero & Madison—COOLED Ginger Rogers, Wm. Powell
RALPH MORGAN—"STAR OF MIDNIGHT"

WEST END 121 N. Cicero—COOLED "Her Wedding Night"
Gary Cooper, Anna Sten

CRAWFORD 19 S. Crawford—COOLED Ginger Rogers, Wm. Powell
RALPH MORGAN—"STAR OF MIDNIGHT"

AMERICAN 8 N. Ashland—COOLED Ginger Rogers, Wm. Powell
RALPH MORGAN—"STAR OF MIDNIGHT"

PARK RIDGE

PICKWICK BARG. PRICE 6 TO 6:30 WILLIAM POWELL
GINGER ROGERS—"STAR OF MIDNIGHT"
Improved Air Conditioning—Always Cool

AUSTIN

PARK 5960 WEST LAKE ST. COOLED BY REFRIGERATION
James Dunn, Alice Faye—"Geo. White's Scandals"

SYMPHONY WILLIAM POWELL GINGER ROGERS
4937 W. Chicago—"STAR OF MIDNIGHT"

IRIS 5743 CHICAGO AVE. GARY COOPER
ANNA STEN—"WEDDING NIGHT"

LA GRANGE

LA GRANGE OPEN 1:30. HEARING AIDS Air Conditioned—Our Gang Rio
SHIRLEY TEMPLE in "OUR LITTLE GIRL"

HINSDALE

HINSDALE 20c Why Pay More? Jeanette MacDonald, Nelson Eddy in Victor Herbert's "Naughty Marietta" at 7-9:23

OAK PARK

LAMAR 126 S. MARION—COOLED SHIRLEY TEMPLE "OUR LITTLE GIRL"

SOUTHERN 828 S. OAK PK.—COOLED JAMES CAGNEY ANN DVORAK—"G-MEN"

MOTION PICTURES. SOUTH

WARNER'S DELIGHTFULLY COOL THEATERS

AVALON 79th & Stony FREE PARKING
Always Cool—Air Conditioned
Katharine Hepburn, Charles Boyer
"BREAK OF HEARTS"

CAPITOL 79th-Vincennes FREE PARKING
Always Cool—Air Conditioned
Bette Davis
"GIRL FROM 10th AVE."

STRATFORD 63rd-Halsted. Mat. Daily
"THE INFORMER" with Margot Grahame VICTOR McLAGLEN

BEVERLY 95th-Ashland HIGHLAND 79th-Ashland JEFFERY 71st-Jeffery GROVE 76th-Cottage W.ENGLW'D 63rd-Ashland
All 6 Theatres Shirley TEMPLE Joel McCrea Rosemary Ames in "OUR LITTLE GIRL"

COSMO 79th-Halsted. Lyle Talbot "Chinatown Squad," V. Hobson

HAMILTON 71st-Paxton JAMES CAGNEY "G-MEN," Margaret Lindsay, Ann Dvorak

LEXINGTON 1162 E. 63rd FROLIC 55th-Ellis SHORE 75th-Kingston OAKLAND 3947 Drexel
William POWELL (The Thin Man) Ginger ROGERS (Roberta Girl) "STAR OF MIDNIGHT"

ALL BALABAN & KATZ THEATERS AIR CONDITIONED COOL

TIVOLI COTTAGE GROVE at 83rd
Bargain Matinee 1:30-6:30
Joan Crawford—Robert Montgomery
Franchot Tone—"NO MORE LADIES"
Extra Thrills—"BURIED LOOT"

SOUTHTOWN 63rd street EAST OF HALSTED
Matinee 1:30-6:30. Free Parking
"LES MISERABLES"
Fredric March, Chas. Laughton

TOWER 63rd-Blackstone. Open 1:30
Louis-Carnera Fight Pictures
SHIRLEY TEMPLE—"OUR LITTLE GIRL"

MARYLAND 63rd-Maryland. Open 1:30
Our Gang Comedy
PAUL MUNI—"BLACK FURY"

PICCADILLY 51ST & BLACKSTONE
FREDRIC MARCH—CHARLES LAUGHTON
"LES MISERABLES"

HARPER 5240 Harper—GINGER ROGERS "STAR OF MIDNIGHT"

KENWOOD 47th & Kimbark JAMES CAGNEY—"G-MEN"

HYDE PARK 5312 Lake Park—ANNA STEN "WEDDING NIGHT"

SHAKESPEARE 43d-Ellis—James Cagney "G-MEN"

KIMBARK 6240 Kimbark Ave.—MAT. DAILY Air Conditioned—Last Day
James Dunn "DARING YOUNG MAN"
Mae Clarke

COLONY 59th & Kedzie—Open 6 GARY COOPER
ANNA STEN—"THE WEDDING NIGHT"
COOLED BY REFRIGERATION

HIGHWAY 63d & Western—Open 1:30 WILLIAM POWELL
GINGER ROGERS—"STAR OF MIDNIGHT"
MATINEE DAILY—AIR CONDITIONED

MARQUETTE 63d-Kedzie—Op. 1:30 WILLIAM POWELL
GINGER ROGERS—"STAR OF MIDNIGHT"
MATINEE DAILY — AIR CONDITIONED

COMMERCIAL 9150 Commercial—Op. 11:30
ROGERS—"STAR OF MIDNIGHT"
COOLING PLANT NOW IN OPERATION

DREXEL 858 E. 63D ST. JAMES DUNN.
"THE DARING YOUNG MAN"

MIDWAY 63rd & Cottage Grove. COOL JEANETTE MacDONALD
NELSON EDDY — NAUGHTY MARIETTA

RAY 2858 E. 75th St.—COOL Franchot Tone-Una Merkel
"ONE NEW YORK NIGHT"

CHELTEN 79TH & EXCHANGE COMFORTABLY COOL
JAMES CAGNEY—"G-MEN"

RAMOVA 35TH & HALSTED MAT. TO 6:30, 30c
SHIRLEY TEMPLE—"OUR LITTLE GIRL"

JACKSON PK. 67th-Stony—Air Conditioned GARY COOPER
ANNA STEN—"WEDDING NIGHT"

MICHIGAN 110 E. GARFIELD. COOLED GINGER ROGERS
William Powell—"STAR OF MIDNIGHT"

MAYWOOD

LIDO 5TH AVE. & WASHINGTON BLVD. MATINEE DAILY
ROSEMARY AMES—JOEL McCREA
Shirley Temple—"Our Little Girl"
COOLED BY REFRIGERATION

FOREST PARK

FOREST MADISON AT DES PLAINES
Free Parking—Comfortable Cool
WILLIAM POWELL—GINGER ROGERS
"STAR OF MIDNIGHT"

BERWYN

NEW RITZ 6334 W. ROOSEVELT
Mat. Daily—Doors Open 1:30 P. M.
WILLIAM POWELL "Star of Midnight"
GINGER ROGERS
REFRESHINGLY COOL

BERWYN Air Conditioned—Louis-Carnera Fight
SHIRLEY TEMPLE in "OUR LITTLE GIRL"

ALCYON "Our Little Girl"
SHIRLEY TEMPLE—JOEL McCREA

MOTION PICTURES. DOWNTOWN

BALABAN & KATZ AIR CONDITIONED THEATERS Perfectly COOL

CHICAGO STATE NEAR RANDOLPH
Open 9:30 a. m. Price change 1 & 6
Grace Moore LOVE ME FOREVER
with LEO CARRILLO
STAGE
LEO CARRILLO in Person
PHIL SPITALNY
and his all-girl show of radio

ROOSEVELT STATE NEAR WASHINGTON
Open 8:45 a. m. Pr. change 1 and 6
"Men Without Names"
FRED MacMURRAY
MADGE EVANS

APOLLO RANDOLPH near CLARK
Open 8:45 a. m. Pr. change 1 & 6:30
'KEEPER of the BEES'
Mae Hamilton Betty Furness

ORIENTAL RANDOLPH near STATE
Opens 10:15 A. M. 25¢
Stage: RADIO RUBES, EUGENE, 3 MILLER BROS., MARK FISHER, HILD DANCERS
Screen: BETTE DAVIS, "GIRL FROM TENTH AVENUE"

UNITED ARTISTS RANDOLPH at DEARBORN
Open 8:45 a. m. Pr. Ch. 1 & 6 p. m.
Elisabeth Bergner
"ESCAPE ME NEVER"
With Original Stage Cast
EXTRA — MICKEY MOUSE

GARRICK RANDOLPH near CLARK
Op. 8:45 a. m. Pr. change 1 & 6:30
"The VIRGINIAN"
Gary Cooper, Walter Huston, Mary Brian

NORTH

VOGUE B'way & Grace
BIOGRAPH 2433 Lincoln
Buckingham 3319 N. Clark
North CENTER Lincoln & Irving
Cooled By Refrigeration GINGER ROGERS Wm. Powell "Star of Midnight"

SHERIDAN 4038 Sheridan—Cooled JOEL McCREA
SHIRLEY TEMPLE, "OUR LITTLE GIRL"

MODE 3912 Sheridan
ARGMORE Argyle & Kenmore
Cooled By Refrigeration James Cagney "G-MEN"

"400" 6746 Sheridan—COOL—Al Jolson Ruby Keeler, 'Go Into Your Dance'

DEVON 6225 B'way. Ginger Rogers, Wm. Powell 'Star of Midnight'

DAVIS 4614 Lincoln—COOLED Guy Kibbee, Aline McMahon
"WHILE THE PATIENT SLEPT"

ADELPHI 7074 N. Clark—R. P. 1039 Barg. Mat. 2 to 6:30 P. M.
IF YOU ARE A LOVER OF MUSIC DON'T FAIL TO SEE
"UNFINISHED SYMPHONY"
The Glorious Melodies of Franz Schubert

LINCOLN 3164 Lincoln at Belmont Open 1 P. M.—6 Unit Show
Enamelware Free to Ladies Paying 25c
FRANZ SCHUBERT'S
Screen's Musical Romantic Masterpiece
'UNFINISHED SYMPHONY'

HOWARD Howard St. "L"-Rog. Pk. 0808 FREE Parking—Open 1:30
William Powell — Ginger Rogers
"STAR OF MIDNIGHT"

CINEMA BY THE WATER TOWER W. C. FIELDS, CHARLES RUGGLES-CHARLES LAUGHTON ALISON SKIPWORTH—MARY BOLAND
"IF I HAD A MILLION"

RIDGE DEVON AT CLARK Mat. Daily—Doors Open 1:30 P. M.
JAMES CAGNEY "G-MEN"
ANN DVORAK WILLIAM POWELL
REFRESHINGLY COOL

PANORAMA 717 SHERIDAN ROAD OPEN 5:45
GARY COOPER — ANNA STEN
"WEDDING NIGHT"

PLAZA 308 W. NORTH AVE. MATINEE DAILY
GEORGE RAFT—BEN BERNIE
"STOLEN HARMONY"

WINDSOR 1225 N. Clark—Open 1:30
'OUR LITTLE GIRL' SHIRLEY TEMPLE
Extra—Louis-Carnera Fight Pictures
AIR CONDITIONING PLANT IN OPERATION

BRYN MAWR 1125 Bryn Mawr—Mat. Daily AIR CONDITIONED
Anna Sten "THE WEDDING NIGHT"
Gary Cooper

BUGG MAT. 15c—EVE. 20c NELSON EDDY
Jeanette MacDonald—"Naughty Marietta"

DEARBORN 40 W. Division. Op. 6 P. M. VICTOR McLAGLEN
HEATHER ANGEL—"THE INFORMER"

LAKE SHORE 3175 BROADWAY REFRESHINGLY COOL
GEORGE RAFT—"STOLEN HARMONY"

GOLD COAST 15c Any Day Any Time Clark & North
BING CROSBY—"MISSISSIPPI"

DE LUXE 1141 Wilson—Air Conditioned
William Powell, Ginger Rogers
"STAR OF MIDNIGHT"

NORTH

ALL BALABAN & KATZ THEATERS AIR CONDITIONED COOL

BIG UPTOWN
Bargain Matinee 1:30-6:30
Joan Crawford, Robt. Montgomery
Franchot Tone, "NO MORE LADIES"
Extra! "BURIED LOOT"—G-Men Thrills

GRANADA Sheridan-Devon, Op. 1:30
March & Laughton "LES MISERABLES"
Louis-Carnera Fight Pictures and Mickey Mouse
Tomorrow! Wm. Powell, Jean Harlow, "Reckless"

RIVIERA Broadway-Lawrence, Op. 12
Year's Dramatic Sensation!
Victor McLaglen, "The Informer"
Extra! "Broadway Highlights," Benny, Winchell
Held Over! LOUIS-CARNERA Fight Pictures

CENTURY Clark-Diversey Mat. Price 1:30-6:30
Charles Ruggles Mary Boland
NORTOWN Western-Devon "PEOPLE WILL TALK"
Both Theaters: Louis-Carnera Fight Pictures

PANTHEON Sheridan-Wilson, Op. 1:30
PAUL MUNI Smash! "BLACK FURY"
Extra! "OUR GANG" Comedy Hit!

NORSHORE Howard-Clark, Op. 1:30
BELMONT Line.-Ashland, Op. 1:30
SHIRLEY TEMPLE "Our Little Girl" Extra: LOUIS-CARNERA Fight Film
Belmont Tomorrow: "Waltztime in Vienna"

COVENT 2653 N. Clark, Open 1:30
Gary Cooper, Anna Sten "Wedding Nite"

LAKESIDE 4726 Sheridan, Open 12
Ralph Bellamy Smash! "AIR HAWKS"

NORTHWEST

ALL BALABAN & KATZ THEATERS AIR CONDITIONED COOL

HARDING Milwaukee at Sawyer Doors Open 1:30
Jean Harlow "RECKLESS" Wm. Powell
Big Stage Show LOUIS-CARNERA Fight Pictures

TERMINAL 3315 Lawrence, Op. 1:30
GATEWAY 5216 Lawrence, Op. 1:30
BELPARK 3331 N. Cicero, Op. 1:30
Precious, Lovable SHIRLEY TEMPLE "Our Little Girl" Plus Screen Thrills LOUIS-CARNERA Fight Pictures

CONGRESS 3135 Milw'kee, Op. 1:30
PAUL MUNI 'Black Fury' Extra Scoop! LOUIS-CARNERA Fight Pictures

CRYSTAL North-Calif. Op. 1:30
BILTMORE Division-Damen, 1:30
GINGER ROGERS WILLIAM POWELL STAR OF MIDNIGHT

ALBA Kedzie at Lawrence, Op. 1:30
JAMES CAGNEY "G-MEN"

ALAMO 3639 W. Chicago Ave. Mat. Daily COOLED BY REFRIGERATION
SHIRLEY TEMPLE "Our Little Girl"
Louis-Carnera Fight Pictures

TIFFIN 4501 W. NORTH AVE. AIR CONDITIONED
SHIRLEY TEMPLE "Our Little Girl"
LOUIS-CARNERA FIGHT PICTURES

MONT CLARE Grand Ave. at Harlem Joel McCrea
Shirley Temple—"OUR LITTLE GIRL"
COOLED BY REFRIGERATION

PORTAGE 4050 MILWAUKEE AIR CONDITIONED
WILLIAM POWELL "Star of Midnight"
GINGER ROGERS

NEW DRAKE 3548 MONTROSE AIR CONDITIONED
WILLIAM POWELL "Star of Midnight"
GINGER ROGERS

ADMIRAL 3940 LAWRENCE AIR CONDITIONED
JAMES CAGNEY "G-MEN"
ANN DVORAK

LOGAN MILWAUKEE at SAWYER
William Powell-Ginger Rogers
"STAR OF MIDNIGHT"

MILFORD 3311 N. PULASKI. Mat. Daily AIR CONDITIONED
LAST DAY—JAMES CAGNEY—"G-MEN"

LIBERTY 3905 FULLERTON MATINEE DAILY
Gary Cooper, Anna Sten—"Wedding Night"

EMBASSY 3940 Fullerton—COOLED
RALPH MORGAN—"STAR OF MIDNIGHT"
Ginger Rogers, Wm. Powell

IRVING Crawford & Irving—COOLED
RALPH MORGAN—"STAR OF MIDNIGHT"
Ginger Rogers, Wm. Powell

CROWN Division & Ashland—COOLED
RALPH MORGAN—"STAR OF MIDNIGHT"
Ginger Rogers-Wm. Powell

NO MAN'S LAND

Teatro del Lago MATINEE DAILY AIR CONDITIONED
SHIRLEY TEMPLE
JOEL McCREA — ROSEMARY AMES
"OUR LITTLE GIRL"

WILMETTE

WILMETTE AIR CONDITIONED
GARY COOPER—ANNA STEN
RALPH BELLAMY—HELEN VINSON
"WEDDING NIGHT"

EVANSTON

VALENCIA AIR CONDITIONED COOL
LAST DAY—GEORGE RAFT
BEN BERNIE—"STOLEN HARMONY"

VARSITY Air Conditioned—Open 1:30
MARCH & LAUGHTON Extra—Mickey Mouse Cark. Riot "LES MISERABLES"

Women to Play in Tourney at Chicago Golf

Event Wednesday Recalls Club Match in 1902.

[Continued from page 11, column 1.]

but they kept up their membership in the Wheaton club after they had moved to the northern village.

Luncheon to Follow Wednesday Tourney.

Luncheon will follow Wednesday morning's golf tournament and then the hostesses and their guests will swim or play bridge, probably. Mrs. George F. Henneberry, secretary of the association, is in charge of the arrangements for the day for she and her husband live in Warrenville and are members of the Chicago Golf. Mrs. Paul Walker is another Chicago Golf player who is an association member and will be on hand for Wednesday's match. Mrs. George C. Davis of Oak Park is president of the association, Mrs. E. L. Merritt of the South Shore Country club is vice president, and Miss Marjorie Russell of Hinsdale, treasurer.

It is expected that there will be over one hundred entries in the tournament. Next Monday the association's annual Illinois women's state championship tourney will start at the Oak Park Country club.

Saturday night the clubhouse and the outdoor dining and dancing terraces of the Chicago Golf were unusually gay and colorful for a costume dinner-dance was given that night. About one-quarter of those who were there had taken advantage of the committee's announcement that costumes were not obligatory, but the others were in fancy dress and there were Spanish señoritas, pirates, orientals, Pierrots, and Pierrettes, farmers, and "May Wests" in numbers.

J. J. Abbott and W. A. Ryan Win Costume Awards.

John J. Abbott was awarded the prize for having the best or most beautiful costume and William A. Ryan won the prize for the funniest. Mr. Abbott wore a gorgeous Chinese robe that he had brought home from China and Mr. Ryan was a beau of the "gay '90s." Albert J. Pardridge, the prime instigator of the party, was a farmer and Mrs. Guy Warren of Grand Haven, Mich., who is visiting the Pardridges at their Wheaton home, was a harem beauty. Illness prevented Mrs. Pardridge from being at the party. Young Mrs. John Hurley was a belle of the '90s and Mrs. Addison Stillwell wore a costume of the same vintage. Mrs. Leo Nicolson was a Pierrette and her husband impersonated a Pullman porter.

Evanston Junior League Field Day at Glen View.

Out northwest on the beautiful golf course of the Glen View club there will be a number of young women playing tomorrow, for the Evanston Junior league is holding its annual field day there, and golf is on the morning program. After golf there will be luncheon and then swimming and bridge. Mrs. John Turner is general chairman of the field day committee; Mrs. Carleton Blunt is in charge of swimming; Mrs. John Eliot Warner, luncheon; Mrs. Robert Tobey, bridge, and Miss Elizabeth Wing, golf.

The Illinois Garden club's tenth Chicago flower show will not be held until next March, but, since one reason why the shows always are such successes is because work on each one is started months before, already the committee that will be in charge of next year's has been named. Mrs. O. W. Dynes of Hinsdale is chairman, with Mrs. Warren W. Shoemaker of Winnetka as her co-chairman. Working with them are Mrs. Willard Jaques of Chicago [a member of the Evanston Garden club], Mrs. Joseph M. Cudahy of Lake Forest, Mrs. George A. Plamondon of Wheaton, Mrs. Howard Countryman of Rockford, Mrs. Euclid Snow of Hinsdale, Mrs. George Warren of Elmhurst, and Mrs. Raymond Knotts of Berwyn.

Mrs. W. L. Karcher of Freeport, Mrs. Dean Workman of La Grange, and Mrs. John T. Pirie of Lake Forest comprise an advisory committee, and Mrs. Mark Cresap of Winnetka and Mrs. G. McStay Jackson of Lake Bluff, who did such splendid work as art directors of the show last spring, again will direct the artistic end of the show on the Navy pier next spring.

Women Novelists to Be Hostesses at Dinner.

There is certain to be much talk anent new novels at a dinner party Thursday night at the Deerpath inn in Lake Forest, for the hostess will be Isabella Holt Finnie [Mrs. Haldeman] of Detroit and the especial guest will be Dorothy Keeley Aldis [Mrs. Graham], both of whom are writers. Mrs. Holt's novel, "The Golden Legend," was published last May, and Mrs. Aldis' newest effort, "Their Own Apartment," came out last week. Mrs. Holt and the two youngest of her four children are spending this month with her mother, Mrs. Charles S. Holt, in Lake Forest, where Mr. and Mrs. Aldis and their four children are spending the summer in Mrs. Arthur T. Aldis' residence.

The George Gillespies and their cousins, the Niblack Thornes, left last Friday for a vacation at the Robert J. Thornes' 300 acre camp at Desbarats, Ont., Canada.

Mr. and Mrs. Charles H. Worcester and Mr. and Mrs. Daniel Catton Rich sailed last Wednesday on the Normandie for two months abroad.

Dr. Charles L. Street and Family at Fish Creek.

Dr. and Mrs. Charles L. Street and their children, Mary Louise, Dorothy, and Charles Jr., are spending this month at Fish Creek, Wis. With them are Dr. Street's mother, Mrs. Charles A. Street, and her sister, Miss Caroline Larrabee of Astor street. Dr. Street is the head of the St. Albans school at Sycamore.

Mrs. William R. Odell Jr. and her two children have gone from Lake Forest to Fish Creek to spend several weeks, and the Ballard Moores and their small son Ballard Jr. are there to remain until the middle of August.

Mr. and Mrs. Vojta F. Mashek of 1420 Lake Shore drive have returned from a month's motor trip through Wisconsin.

Virginia Lamson to Return This Month

Mr. and Mrs. Warren A. Lamson of Winnetka will be going east later this month to meet their daughter, Miss Virginia, who is sailing from France on the 17th. She has been working at sculpture in Paris with great success, having had pieces accepted for the spring salons the last two years. Coming home with her will be Mrs. Charlotte Picher Purcell, who will spend the rest of the summer in Glencoe with her mother, Mrs. Oliver S. Picher; her sister, Miss Muriel Picher, and her brother, William S. Picher.

Mrs. James M. Hopkins and her daughter, Kay Goodman, are planning to sail for England the end of this month.

Miss Caryl Nicolson, daughter of the Leo M. Nicolsons, flew to Louisville last Thursday afternoon for a week's visit. The Nicolsons are at the Chicago Golf club in Wheaton for the summer, where they often are joined for week-ends by their son-in-law and daughter, Mr. and Mrs. Orson Welles. Mr. and Mrs. Welles are living on Bellevue place temporarily.

Those women in town and along the north shore who are interested in Arden Shore will go to the camp at Lake Bluff today, taking their children with them, for the annual picnic for board members, campers, and "old grads." Mrs. Harry A. Sellery is president of the association.

HAROLD TEEN—THE RUSH IS ON

Flower Colors Softly Blended in Dahlia Quilt

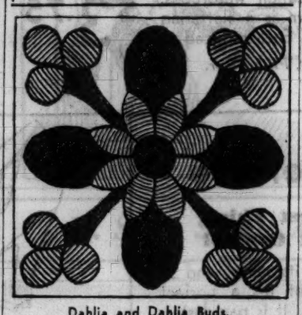

Dahlia and Dahlia Buds.

BY NANCY CABOT.

A quilt has caught one of nature's loveliest flowers, and our textile manufacturers have aided in giving us the most natural colors of the dahlia and buds. The blending of the colors of the flower in this block creates one of the handsomest coverlets in the quilt realm. Crimson, pink, purple, and soft green are the shades suggested. They are ideal when used in one of those cool bedrooms with a northern exposure. Since it has a large block, twenty-four inches square, only six appliqué and six plain blocks are used for the quilt.

Patterns of this design are 5 cents, stamps or coin. Address Nancy Cabot, Chicago Tribune, or call at one of the Tribune Public Service offices: One South Dearborn street and Tribune Tower.

'Duofold' Dishes Adjustable to Thermometer

May Be Served Hot or Cold as Weather Dictates.

Tomorrow's Menu

BREAKFAST
Blackberries Cream
French Toast and Apple Sauce
Sandwiches
Crisp Bacon
Coffee Milk

LUNCH
Fresh Asparagus Omelet
Sliced Tomatoes
Pear Salad with Frozen Cheese Balls
Rolls Butter
Frosted Almond Tea Cakes
Iced Tea Milk

DINNER
Baked in Cream New Potatoes
Minted Carrots
Hard Rolls Butter
Salad of Mixed Greens
Cherry Pie a la Mode
Iced Coffee

BY MARY MEADE.

Foods with double personalities defy fickle weather. One clever writer calls them "duofold" dishes—these two purpose foods that may be served piping hot or icily chilled, to suit the changeable weather, your mood and palate.

When the thermometer decides to try for a new altitude record, your original plan for a hot-dish meal, if you're employing one of these two-faced foods, will alter itself quite peaceably. On the other hand, a menu planned for cool temptation will just as easily adapt itself to the more cheering foods you want on a cold and drizzly day.

The soup you serve can be one of these duofold dishes, if you like. Consommé may be either hot or jellied, tomato juice served chilled or seasoned and heated for bouillon, and fruit soups may be hot or cold as your fancies dictate.

If you've planned cold meat cuts for dinner and the weather looks skittish, a hot accompaniment, like a banana-apple sauce, may save the day. The same sauce may be chilled to serve with the same meats, either hot or cold. It's made like this:

BANANA-APPLE SAUCE
2 apples
4 bananas
½ cup water
1 small stick cinnamon
1-3 cup sugar

Combine the pared, diced apples and bananas, and cook with the water and cinnamon until tender. Force through a sieve, combine with the sugar, and serve hot or cold.

Another two-purpose menu might include hot creamed chicken on hot rice, with green peas. If the day warants a change in plans, just omit the cream sauce, chill the chicken, rice, peas, add some celery and a salad dressing and you have a tempting salad. It's surprising, too, how many meat and spaghetti casseroles may be transformed into salads at the last minute—and without losing appeal in the least!

The fruit soup mentioned above is such a delight, either hot or cold, that we saved room for its recipe here.

SWEDISH FRUIT SOUP
¾ cup rice
½ cup currants
¼ pound seedless raisins
1 lemon
1 pound light brown sugar
3 quarts boiling water
½ pound dried prunes
3 apples, diced

Cook all of the ingredients slowly in a large kettle for an hour, adding the apples during the last 15 minutes of cooking. Serve either hot or cold.

[Copyright: 1935: By The Chicago Tribune-N. Y. News Syndicate, Inc.]

Week's Guide Lecture Tours at Field Museum Announced

The guide-lecture tour at the Field Museum of Natural History tomorrow will be on the subject of "Primitive and Civilized Peoples." The tours for the rest of the week are: Wednesday, "Animals"; Friday, "Minerals and Prehistoric Exhibits," and next Monday, "Plant Life." These tours are at 11 a. m. At the same time Thursday morning a general tour of anthropological, botanical, geological, and zoological exhibits will be conducted.

Perry and Helen Vinson Silent on Troth Rumors

LONDON, July 14.—(AP)—Rumors current in London that the engagement of Fred Perry and Helen Vinson is soon to be announced met silence today from both the tennis star and the American movie actress.

[Similar rumors recently linking Loretta Young, another Hollywood star, with Perry were denied by her.]

For Swank at Home

Lyda Roberti displays hostess gown in heavy white crepe. Note the plaited sleeves and flame colored girdle.

[Paramount Photo.]

A Vaudeville Program for Sally's Guests

BY SALLY JOY BROWN.

I'll bet it's a good long time since any of you youngsters have seen a real vaudeville show, isn't it? Well, boys and girls, here's your chance to enjoy a very special one.

You see, the management of the R. K. O. Palace theater in the loop—you know, the big one on Randolph street with all the bright lights and banners on it—has invited me to bring 50 boys and 50 girls to see the program on Thursday, July 25.

The show includes a number of popular dancers, singers, and comedians. One of them is Tito Coral, who has made a number of musical pictures. Another member of the cast is a talking parrot! Won't he be fun to see?

In addition to the vaudeville, we'll see a funny picture, "Lady Tubbs," all about a woman who is just a plain ordinary cook, when all of a sudden she inherits half a million dollars. What would you do if that happened to you? Well, if you want to see what Lady Tubbs did, why not see if you can't win an invitation to come along with me and find out?

Here's the way you do it. I wish to select as my guests the boys and girls who will most enjoy the show, and in order to judge that you'll have to tell me why you think it would be fun to be included in the party.

So I want you to write me a letter, tell me why you think you'd get a kick out of coming to the Palace, and mail it so that it will reach me by next Thursday. That's the day I'll read all the letters and choose the winners.

Each boy or girl must write his or her own note, and it must include the name, address and age. Address it to Sally Joy Brown, THE CHICAGO TRIBUNE, Chicago.

I'll tell you more about our party plans tomorrow.

Dr. Kretzmann Addresses Walther League Convention

St. Louis, Mo., July 14.—(AP)—Gambling "with destiny in the halls of government" is "almost past and done," Dr. O. P. Kretzmann, Chicago, told the opening session of the International Walther league convention here today. Three thousand delegates are attending.

The forty-third annual convention, beginning today, is the first since a recent reorganization which divided authority among administrative officials.

Milk Problem Is Vital When Baby Travels

Make Adequate Plans for It Before You Start.

BY GLADYS HUNTINGTON BEVANS

Today's article, which is part of a series on traveling and vacationing with your baby and older children, will discuss the baby's food and how to arrange for it.

Of course the first and most important item of all [and this deserves capital letters] is:

HIS MILK.

If your baby is breast fed, then you are fortunate. And the only thing you have to keep in mind in connection with it is that you keep yourself as rested and unworried as possible.

If your baby is bottle fed, then certain arrangements will have to be made for his feeding. If the journey is only for a day, whether by auto or train, it is possible to prepare beforehand and take with you the day's supply of milk. If your trip is for longer than a day, different arrangements will have to be made, though often it is convenient to take the first day's feedings with you, already prepared.

If the journey is by train it is sometimes possible to arrange to have bottled milk or prepared milk delivered to the train en route in ice boxes, but this is rather expensive. It is also sometimes possible to procure bottled, sealed, pasteurized milk daily while traveling by train, and, of course, this is usually possible by auto.

The alternative of bottled milk is the use of some of the prepared milks—powdered, or evaporated, or the proprietary baby's foods. Consult your doctor about these and about a formula. Don't start on your journey without adequate plans concerning the milk part of your baby's diet.

Tomorrow's article will be devoted to the preparation and keeping fresh of the baby's milk.

"Traveling with the Baby," gives other helpful suggestions that make traveling easier. A stamped, self addressed envelope will bring it to you.

[Copyright: 1935: By The Chicago Tribune-N. Y. News Syndicate, Inc.]

Active Cultivation of Hobby Gives Nervous Women Poise

BY ANTOINETTE DONNELLY.

Nervous women, get a hobby! Business women, get a hobby! All women who get tied up in knots over their work, get a hobby! I happened to sit in recently on a congress of women where a half dozen in turn revealed what her lately adopted hobby had done for her. One woman known to me for a few years back and to all her acquaintances as about the most unpoised person we all knew, presents a calm lately and a poise that now make her perfectly charming company.

Before, with her nervous fidgeting, her constant worrying, and her conversation about her ailments, she was, to put it mildly, a strain on the friendship ties. But that's all past history. Taking a cue from the much heralded Colleen Moore collection of miniature pieces, this particular woman went in for the same sort of thing in a small way. With not more than twelve months between her and her old self she has quite a neat collection of miniature objects.

But, as Colleen Moore herself reported to me on her own experiment, this woman I speak of says it isn't the actual collecting of pieces that creates the new person and the new outlook but the highways, and byways, and contacts along the way that provide the element of deep interest.

I won't attempt to suggest the kind of hobby, as the obvious ones would suggest themselves to you, anyway.

I have an acquaintance who had little money and a bad case of nerves. She did have the price to buy a few cakes of soap. Watching her youngster one day making child magic out of her putty ball, the woman began whittling away at her cakes of soap and suddenly produced a miniature figure. Her latest soap sculpting accomplishment was a wee castle, beautifully designed and executed.

Photography is a commonly suggested release, and I know several women who have taken this up in an interesting way as to results, and with great benefit to nerves.

But there are hundreds of hobby escapes from the vicissitudes of nerves!

[Copyright: 1935: By The Chicago Tribune-N. Y. News Syndicate, Inc.]

WEDDING

Miss Fae F. Torrey, daughter of Mrs. Frank F. Torrey and the late Frank F. Torrey of Cairo, Ill., was married last night to Albert S. Barney, son of Mr. and Mrs. Homer Barney of Lacon, Ill., in the Saron Lutheran church, the Rev. Carl Christenson officiating. The bride was given in marriage by her uncle, Otto J. Fuhr of Cairo, and attended by Mrs. Paul W. Hush. Myron Hexter acted as Mr. Barney's best man. Only relatives and intimate friends attended the ceremony. Mr. Barney, a graduate of Northwestern university, and his bride, a member of the art department of THE TRIBUNE, have gone to Canada on a wedding trip. Upon their return they will be at home at 1255 State parkway.

ENGAGEMENT

Mr. and Mrs. E. P. Barry of Evanston have announced the engagement of their daughter, Nancy Jane, to Henry Edwin Bender, son of Mrs. Fred Bender of Chicago. Miss Barry attended Northwestern university, where she was a member of Alpha Phi sorority, and Mr. Bender also attended Northwestern.

OCEAN STEAMSHIP MOVEMENTS.

Arrived.	At.	From.
Am. Shipper	New York	Liverpool
Berlin	Hamburg	New York
Carinthia	Trondheim	New York
Resolute	Naples	New York
Pres. Taft	New York	San Fran.
Scythia	Cobh	New York
Stavangerfjord	Oslo	New York
Volendam	Cadiz	New York
Sailed.	**From.**	**For.**
Albert Ballin	Cherbourg	New York
Am. Banker	London	New York
Britannic	Cobh	New York
Conte di Savoia	Naples	New York
Franconia	Belfast	New York
Pres. Harding	Cobh	New York

At Sears 6 Modern Shops

SILVER Croquignole

Our Regular $2.50 Wave

$1.95

Enjoy the Beauty of BLECKER'S NEW INDIVIDUALIZED METHOD OF PERMANENT WAVING

Special Introductory Low Price $6

For Mon., Tues. and Wed.

SHAMPOO and FINGER WAVE 45c

SEARS, ROEBUCK AND CO.

AMUSEMENTS.

HARRIS Every Laugh AIR-COOLED 70° 8:35 P. M. 2:35 P. M.
Stage Comedy Sensation of 1935
ALEX YOKEL Presents
3 MEN on a HORSE
MAT. WED. ONLY—50c to $1.50

SHOW BOAT DIXIANA
Chicago River at Diversey Pkwy. Bridge
Reservations Armitage 9700
TONIGHT at 8:15—50c and 75c
"ONLY A SHOP GIRL"
FREE OPEN AIR DANCING After Show
FREE PARKING SPACE

RESORTS AND TRAVEL

TOURS.

ACROSS LAKE MICHIGAN AND RETURN 250-MILE CRUISE
S. S. MISSOURI
$6.00 ALL EXPENSES INCLUDING COOL NIGHT'S RIDE ON THE LAKE, COMFORTABLE BERTH, APPETIZING MEALS
Lv. CHICAGO for MUSKEGON Mon. 9 A. M., home 7:15 A. M. Tues.
Tues., Wed., Thurs. 9:45 P.M. TO 6:30 P.M. Next Day
Boat leaves Daylight saving time
Also other 2 and 3 day water and shore all-expense trips.
DOWNTOWN OFFICE: 132 W. Monroe St. State 2889
DOCKS: Navy Pier—So. Entrance—Delaware 4949
WISCONSIN & MICHIGAN STEAMSHIP CO.

Ocean Travel.

TRAVEL ON THE WORLD'S LARGEST SHIP
NORMANDIE
FRENCH LINE 306 N. MICHIGAN BLVD.

CANADA.

HOLIDAY In the Historic Province of
QUEBEC

25% MORE Sunkist Oranges for YOUR MONEY!

BIGGEST BUMPER CROP in CALIFORNIA'S HISTORY

They're SWEETER & JUICIER THE FINEST QUALITY

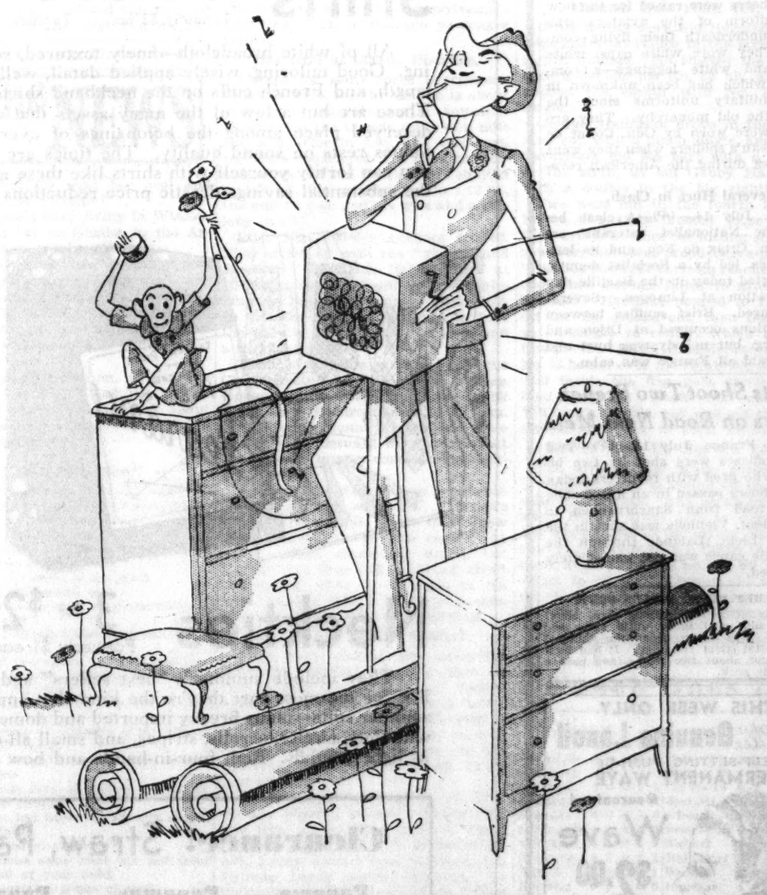

Your're Lucky to be Leaving Town Now! . . .

Why? Because it's spring. And if you have to sell your furniture, spring is the best time to do it. A lot of people are looking for furniture bargains, moving into new places, renovating their homes. Tell them about your furnishings with a Tribune want ad! It's easy. You simply call Superior 0100—Want Ad-Viser. It's quick. Your want ad can run the very next day. It's better, because more people read the Tribune than read any other newspaper. And. best of all, the cost is low.

THROUGH THE LOOKING GLASS

HOLLYWOOD, Cal.—[Special.]—What did we tell you about flowers rushing to the best coiffed heads? You should see them in Hollywood. At the opening of "Romeo and Juliet" blonde Jean Muir was a standout because of her hair style. The hair was parted just a bit off center, brought back loosely and held in place by three spreading gardenias that formed a stunning coronet. The back hair was in small soft curls. Play with white flowers next time you want to do something striking with your hair for a big evening.

And do let us tell you about the eyelash situation. We've decided that the only way we can be distinctive in Hollywood is by passing up the artificial eyelashes. Every one else wears them—the kind you paste down on a thread—both for street and for screen wear. And they don't trim 'em short either. The idea seems to be to have lashes long enough to braid even though you don't deceive any one into thinking that they're your natural growth. And we must admit that you can do some soulful eye tossing when you've got them on.

To a literal minded old lady like us something seems wrong somewhere when the artificiality is so obvious—but then maybe we're crazy! It's the fashion here.

On the other hand, eyebrows appear to be returning to normalcy. Ruby Keeler's are wide—almost, as a matter of fact, shaggy. Maureen O'Sullivan refuses to part with the ones the Lord gave her and so does Gladys Swarthout. Most of the younger stars are refusing to go in for the practice of shaving their own brows away entirely and drawing in a line that verges on the exotic. Three cheers!

Aline MacMahon has long hair—a rare sight in these parts. Her stately beauty is refreshing; she's one woman who chooses to be stamped with the cool mark of serenity while almost every one else out here seems to be in a lather trying to be vivacious. Would that there were more like Aline.

ELEANOR NANGLE.

IDEAL FOR SUMMER!
boyer FACE POWDER
"It Clings"
50¢ and $1.00

RIVAL POLITICAL ARMIES PARADE ON BASTILLE DAY

Troops March in Paris as Thousands Cheer.

BY ALEX SMALL.
[Chicago Tribune Press Service.]

PARIS, July 14.—Paris spent this much dreaded Bastille day divided sharply into two camps with heavy forces of mobile guards and troops in reserve holding the center of the city. The authorities' plan of turning the monster leftist demonstration toward the eastern rim of the capital and the rightist demonstration toward the west worked smoothly and no serious clash occurred. There were a few minor scuffles as dusk fell.

Parisians were uneasy, however. The fervor displayed by the rival forces has left a pessimistic impression that they sooner or later will come into open conflict. Today neither wanted to battle with the forces of law and order. Both were counting noses and working up pressure for later on.

Reds Rule Demonstration.

The demonstration of the Socialists and communists was far greater than that of the Nationalists. The leftists assembled 100,000 marchers and 200,000 sympathizers. The radicals paraded under a glaring sun from the Place de la Bastille to Vincennes wood. The communists dominated the show, drowning out the rare and feeble attempts to sing the "Marseillaise" with the "Internationale" and the "Carmognole," that other Red revolutionary song which glorifies the roar of cannon.

The Socialist contingents made little or no protest when the communists greeted their banners with: "Vive les soviets!" The communist signal of the upraised fist became the gesture of the day. Pierre Cot, former minister of air, rode at the head of the procession. He replied to the cheers with an upthrust fist. Eugene Frot, that other member of the cabinet of Edouard Daladier which was forced out of office by the 1934 riots, also marched.

The rightist organizations, the principal of which was Col. François de la Rocque's Fascist Croix de Feu [Fiery Cross], had possession of the Champs Elysees. They marched to the Arch of Triumph, where they solemnly rekindled the flame on the tomb of the unknown soldier and then paraded to the Bois de Boulogne.

Nationalists Number 60,000.

The Nationalists mustered only about 60,000 adherents, but the huge crowd of spectators deliriously acclaimed De la Rocque and called for the execution of Daladier and Leon Blum, Socialist leader. The throng repeatedly burst into the "Marseaillaise," which, despite the revolutionary tone of the words, has become the song of French nationalism. The spectators gave the marchers the Fascist salute in the orthodox Italian fashion.

The morning was marked by the most impressive military display witnessed in Paris since before the world war. The Champs Elysees rang with shouts of "long live the army" as tanks, artillery, and infantry units, with the men in varied and picturesque uniforms, passed by.

Cheer "New Air Army."

But the greatest enthusiasm was reserved for what the French call their "new air army." A total of 607 airplanes of all categories flew over the parade route in various formations. The crowd cheered itself hoarse at the display.

More cheers were raised for the new dress uniform of the aviators who paraded underneath their flying comrades. They wore white caps, white gloves, and white leggings—a combination which has been unknown in French military uniforms since the days of the old monarchy. They are such as were worn by Gen. Count de Rochambeau's soldiers when they went to America during the American revolution.

Several Hurt in Clash.

PARIS, July 14.—(AP)—A clash between the Nationalist veterans' organization, Croix de Feu, and its leftist enemies, led by a Socialist deputy, was reported today in the Bastille day demonstration at Limoges. Several were injured. Brief scuffles between rival factions occurred at Dijon and Strasbourg, but nobody was hurt and officials said all France was calm.

Cyclists Shoot Two French Officers on Road Near Metz

METZ, France, July 14.—(AP)—Two French officers were shot by two bicyclists who fired with revolvers today as the officers passed in an automobile on the road from Saarbruecken to Metz. Lieut. Viennois was shot in the jaw and Lieut. Lalande through the neck. The cause was not immediately determined.

CALUMET RIVER YIELDS BODY.

The body of an unidentified man, about 50 years old, clad in a white shirt and underwear, was taken from the Calumet river at 101st street yesterday. It had been in the water about two weeks, and bore a scar on the neck.

THIS WEEK ONLY
100% Genuine Lanoil
SELF-SETTING PUSH-UP PERMANENT WAVE
Guaranteed
Wave $2.00

Including shampoo, set and personality wave.
Madame Love now offers this famous
Croquignole Marcel
at an amazingly low price. Spiral or croquignole winding. This is a superior permanent producing glorious natural waves.
These Nationally Advertised PERMANENT WAVES
Special This Week at Only $3
GENUINE EUGENE
FREDERIC
GABRIELEEN
Madame Love
French Hairdresser, Inc.
31 E. Madison St.
The Original and Only Mme. Love Shop
Ground Floor Dearborn 0304

The Men's Store
Monroe at Wabash

Summer Clearances
and special sales start this morning—

That half dozen summer ties you thought of getting—that suit you know you've got to have this fall—this is the time to get them while they're at these drastically reduced clearance sale prices. The kind of clearances and sales that also give you the chance to put in that supply of white shirts, underwear and socks, at a savings it's not likely you'll be able to duplicate until these sales roll around again.

Suits— 3 low priced groups $38.50—$48.50 **$29.50**

All told there's probably 450 suits, consequently you'll find that for a clearance this one outdoes itself in the selection of fabrics, colors, patterns and styles at each price. Additional incentive to make the most of this sale is supplied by the complete range of sizes and interesting variety of patterns and materials in each size. Single and double breasted business suits and sport back suits.

Sale! Athletic Underwear—

at 85c, one-piece rib knit suits with button on shoulder. **3 Suits $2**

at $1.50, airy mercerized madras and broadcloth button front suits. **3 Suits $4**

CLEARANCE
Woven Patterned Fabric Shirts
Odds and ends from higher priced groups—collars attached and neckbands with 2 collars to match.
3 for $5—3 for $6—3 for $9

Shirts 3 for $5 Formerly $2 ea. 3 for $6 Formerly $2.50 ea. 3 for $9 Formerly $3.50 ea.

All of white broadcloth—finely textured, soft to the touch and enduring. Good tailoring, wisely applied detail, well shaped collars of the right length, and French cuffs on the neckband shirts finished with custom care. These are but a few of the many assets that earn for these shirts a well deserved place among the belongings of every man whose judgment of values rests on sound quality. The times are few and far between when you can fortify yourself with shirts like these and realize at the same time the substantial savings drastic price reductions have made possible.

CLEARANCE
Hosiery
Lisle and silk—lisle and rayon, a great pattern and color variety including clocks. Priced according to kind and quality.
3 Pair $1
3 Pair $2

Neckties 3 for $2 Formerly $1 each 3 for $4 Formerly $2 each

They include summer's "best sellers" and some year 'round classics. But for the most part they're the kind that appear to advantage with your summer suits—many breezy imported and domestic crepes and silk foulards with dots, circles, scrolls, stripes, and small all-over figures on dark as well as light grounds. Both four-in-hands and bow ties in this clearance.

Clearance! Straw, Panama Hats

Panama Hats	Panamas, Leghorns	Panama Hats	Sennet Straws
Formerly $25 and $15	Formerly $10 and $7.50	Formerly $4.85	Formerly $4, $5
$13.85	$6.85	$2.85	$2.85

Other sennet straws reduced to $1.65

Sorry—No Mail or Telephone Orders on Any of the Above Items Except the White Broadcloth Shirts.

CARSON PIRIE SCOTT & Co

Clothing, Second Floor. Shirts and Ties, Hosiery and Hats, First Floor.

CARSON PIRIE SCOTT & Co

To the prices of our merchandise will be added an amount approximately equivalent to 3% on account of the Retailers' Occupational Tax.

Behind the Scenes

Patience, please! If you've mentally stamped your foot at the seeming snail's pace of the South Room State Street elevators the past few days we don't blame you. The north bank is doing double duty while the south bank is "in a state." New elevators are being installed . . . just wait 'til you see and ride them! Meanwhile, bear with us.

Washable Crepes
Your Choice of 4 Styles
Here's a "find" that will put heart into vacation-taxed budgets. Wash crepe frocks in lovely bon-bon colorings—pink, yellow, blue, or white—at a price remarkably low. 14 to 20. $2.95.
Every Day Frocks, Fourth Floor.

$2.95

Over 300 Hats
Of the Finer Type Radically Reduced
Crisp, new, lightweight summer hats—finer types, all of them, and all designed to sell at much higher prices—are reduced just in time to find their way into vacation wardrobes. The hat shown is a flattering style in baku. Each reduced to
Millinery, Fifth Floor.

$3.75

Scamperette
The Newest Thing For Cool Control
Not a bone to its name, and so cool and light—yet it's a perfect wonder at control. It is part lastex, and has a lace bra attached in front only. Very low back, and accentuated uplift bust. Exclusive at Carson's.
$5

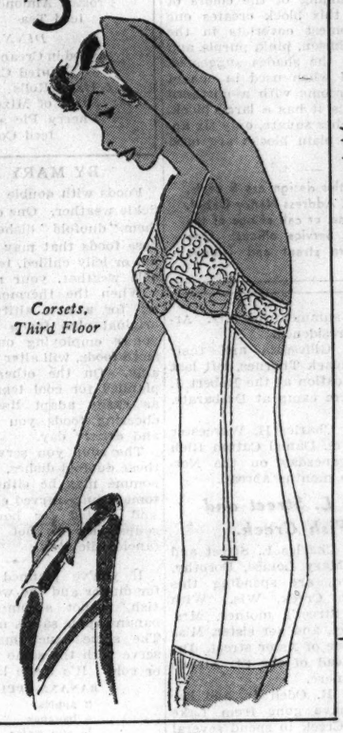

Corsets, Third Floor

"Matrix in White"
$10.75 pair
It sounds like a moving picture, but it is really a showing of white Matrix Shoes. "Your footprint"—those comfortable hollows your feet try to pound into ordinary shoes—is already moulded in the innersoles of these Matrix Shoes. Smart, cool, and comfortable T-straps and oxfords in white kid. Priced at $10.75 pair.
Shoes, Third Floor.

Baby Shop Clearance!

$1.38

Is the Reduced Price on Sheer Cottons For Miss "3 to 6"
Fresh, new little dresses that will be the mainstay of young Miss 3 to 6's wardrobe for many weeks to come — reduced for clearance at this early date! Prints and plain, stripes, dots, plaids, light, bright, and dark colors are included.

See the Special Clearance Tables Loaded With Odds and Ends

Baby Shop, Third Floor.

Elizabeth Arden's Sun-Proof Cream
For You Who Belong to the Sun Cult
$1
Summer is the time to play, to relax, to loll in the sun, but guard your beauty. At Carson's you'll find the Arden preparations that will help you keep up your beauty formula. We recommend Sun-Proof cream for a painless, even tan. $1.
Ideal Sun-Tan Oil for a Well-Groomed Tan, $1, $1.75, and $5
Toiletries, First Floor.

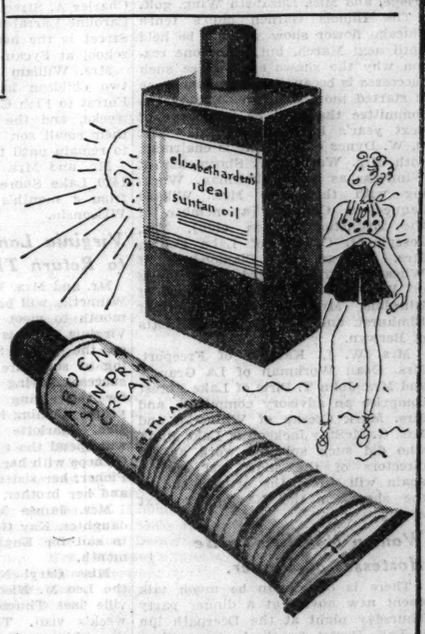

Fabric Clearance Sale!
Fine Cotton Cord Laces
Embroidered Eyelet Batistes

58c Yd.
Paris stresses laces—not only for evening but for daytime costumes. Maggy Rouff, Marcel Rochas, Molyneux, Vionnet sponsored lace in their Paris openings. Carson's presents cotton cord laces in an all-over crochet effect pattern in white, light, and dark colors. Choose several dress lengths at this sale price. 58c yd.

The eyelets have it, and we have the eyelets. These embroidered eyelet batistes are quite the smartest warm weather fabrics we've seen. Different designs in all-over patterns in white, light, and dark colors. We stress the price! It's extraordinarily low for eyelet batistes as fine, as fashion-right as these. 58c yd.

Fabrics, Second Floor.

SECTION TWO
SPORTS MARKETS
WANT ADS

Chicago Daily Tribune

THE WORLD'S GREATEST NEWSPAPER

MONDAY, JULY 15, 1935.

"I sold a camera and a stereo outfit through a Tribune want ad. More than 10 prospects called." —Thomas Graham, Cramer Dry Plate Co., 30 E. Randolph St.
Want to sell a camera? Use Tribune want ads. Call SUPERIOR 0100—WANT AD-VISER.

SOX AND YANKEES SPLIT; CUBS WIN, 8 TO 7

ONLY A VICTORY WILL HEAL BEAR WOUNDS AUG. 29

Revenge for the Tie Game Spurs Pros.

[This is the first of a series of articles by George Halas, president and head coach of the Chicago Bears.]

BY GEORGE HALAS.

When the Chicago Bears take the field against the college All-Americans on the night of Aug. 29, they will not be the self-confident complacent aggregation which expected to take the game in easy stride in 1934.

GEORGE HALAS.

To the Bears, Aug. 29 is the day of reckoning, the day when they settle an old score and get rid of the burr which has been irritating their hides for the last eleven months

The Bears came out of last year's scoreless tie game with their prestige dimmed, the National Professional league championship somewhat tarnished and individual reputations damaged. The matter of setting those things rights is the immediate and important job of our squad.

Held Collegians Lightly.

The plain truth is that in 1934 our team held the collegians as lightly as Max Baer must have regarded Jim Braddock. Three of us who have been around and about football quite a spell—namely: Red Grange, Link Lyman, and myself—tried to impart respect for the opposition to the squad, but ours were voices crying in the wilderness. The Bears were the league champions, they were the top in football and expected to chase the callow college boys right out of Soldiers' field.

What happened, therefore, was much the same as thought some one sneaked up on Joe Louis and softened him up with a baseball bat when he was looking the other way.

The foregoing in no sense is an alibi, merely a statement of the facts as we see them. Moreover, it happened back in 1934, and this is 1935 with new deals so fashionable that the Bears are working on one of their own.

Point for Game.

From the outset we are going to point for this game. Last year I was guilty of a serious error in confining our preliminary training to the same routine of past seasons. That is, we utilized the training period merely for general conditioning and to ground our new recruits in the principles of our offense and defense.

Every minute of the practice this year will have one objective, the defeat of the All-Americans.

The Bears will train at St. John's Military academy at Delafield, Wis., thanks to the courtesy of Maj. Ralph Fletcher, the athletic director.

The Bears were not in top physical condition for the game last year. They did not realize they would need every possible foot pound of energy against those tough, bouncing college lads. The Bears did not have the old drive. There wasn't one hard, fast charge in a carload of Bear linemen.

Vent Wrath on Giants.

During the last year another event occurred which also gave the Bears a score to settle, and the result shows what may happen when our big pro team becomes really roiled. I refer to the defeat of the Bears by the New York Giants in the playoff for the league championship last December.

That defeat rankled, and one bright afternoon last January the Bears enticed the Giants into a game in California on a smooth, dry gridiron. In the clubhouse before the contest I asked Red Grange and Link Lyman, who were to play the last games of their careers, to say a word or two. Both of these hoary veterans spoke feelingly. Lyman, the gigantic, even shed a tear or two.

As a result, when play started it was merely a matter of boom, boom, boom, and the Bears had scored three times, ringing up 21 points.

That is cited merely to remind the players and coaches of the All-American squad that when the Bears settle an old score they do not settle cheaply. When they pay off, they pay off in full.

If You Were There in '34, We Need Not Tell You Any More

You must have heard about the stars—
Stout heroes of the college wars—
Who held the mighty Bears at bay.
Fans talk about them every day
And wonder if the newly great
Can do as well. Reserve this date:

August 29

Applications are being received now for the second College All-American vs. Chicago Bears game at Soldiers' field. Make money order or check payable to Football Ticket Manager, Chicago Tribune, and mail them TODAY. Prices are $1.10, $1.65 and $2.20.

THE GUMPS—JUST LIKE OLD TIMES

U. S. C. STAR AND BRIDE

Cotton Warburton, Southern California star, who is leading the quarter backs in the poll to select an all-American team to play the Bears Aug. 29, and his bride, the former Nellie Mayson, U. S. C. co-ed.
[Associated Press Wirephoto.]

Vote on All-Star Lineup

Returns in the nation-wide poll to select the personnel of the college football team which will meet the Chicago Bears at Soldiers' field the night of Aug. 29 follow:

ENDS.

Hutson, Alabama	47,793
Larson, Minnesota	47,148
Bogdanski, Colgate	40,376
Borden, Fordham	39,932
Tenner, Minnesota	35,543
Fuqua, Southern Methodist	30,917
Leeper, Northwestern	28,855
Valro, Notre Dame	26,383
Klewicki, Michigan State	24,316
Ward, Michigan	20,974
Haas, Purdue	20,658
Morse, Oregon	20,464
Page, Iowa	17,811
Gray, Texas	17,297
Cummings, Illinois	16,618
Moore, Louisiana State	13,184
Bescos, Southern California	10,577
Hawley, Washington State	10,362
Heller, Montana	6,128
Morgan, Davidson	3,468
Rucker, Arkansas	2,314

TACKLES.

Bengston, Minnesota	46,838
Lee, Alabama	43,926
Barber, San Francisco U.	38,683
Steen, Syracuse	38,491
Maddox, Kansas State	28,754
Carter, Southern Methodist	26,862
Curtin, Yale	26,518
Theodoratos, Washington State	25,377
Trost, Marquette	23,636
Ullin, Washington	21,757
Womer, Chicago	21,448
Tatum, North Carolina	16,314
Heldt, Purdue	16,289
Blazine, Illinois Wesleyan	16,217
Gragg, Illinois	13,852
Harvey, Holy Cross	13,515
Bailey, Tennessee	12,104
Hoel, Pittsburgh	9,358
Stroebel, Tulane	8,613
Benton, Arkansas	7,737
Austin, Michigan	7,312
Yards, Ohio State	6,720
Eagle, Oregon	6,706
Radloff, Iowa	4,083

GUARDS.

Monahan, Ohio State	45,686
Mucha, Washington	43,913
Bevan, Minnesota	40,547
Marr, Alabama	38,788
Barclay, North Carolina	35,272
Schiralli, Notre Dame	32,316
Gundlach, Harvard	28,503
Kawal, Northwestern	24,610
Bennis, Illinois	24,437
Hartwig, Pittsburgh	23,104
Whalen, Northwestern	18,398
Stacey, Oklahoma	17,955
Ormiston, Pittsburgh	16,718
Spivey, Arkansas	12,384
Bender, Wisconsin	12,267
Stojack, Washington State	11,833
Hagerman, Dartmouth	11,464
Dunlap, Duke	10,018
Crow, Texas A & M.	7,182
Warmath, Tennessee	5,306
Borkman, Michigan	5,239
Lopez, Loyola [N. O.]	5,114
Beard, Michigan	4,288
Busbee, Indiana	3,214
Moran, Holy Cross	2,726

CENTERS.

J. Robinson, Notre Dame	38,126
Shotwell, Pittsburgh	36,815
Kalbaugh, Princeton	33,937
Ford, Michigan	33,609
Christie, California	15,284
Patterson, Chicago	14,986
Siemering, San Francisco U.	10,653
Meier, Nebraska	7,711
Coates, Texas	7,308
Kabealo, Ohio State	7,192
Sullivan, Loyola [N. O.]	7,083
H. Robinson, Tulane	6,364
Sprauer, Indiana	5,718
Shearer, Florida	5,329
Arthur, Rice Institute	4,163
Prochnaska, Tulsa	3,428
Barbee, Idaho	3,093

QUARTER BACKS.

Warburton, Southern California	39,832
Munjas, Pittsburgh	35,917
Beynon, Illinois	35,714
Kadlic, Princeton	24,439
Salatino, Santa Clara	23,983
Flinn, Chicago	11,648
Hornbeak, Washington	10,304
Reynolds, Michigan State	9,916
Switzer, Cornell	8,511
Potter, Northwestern	8,387
Roberts, Georgia Tech	8,108
Dehnert, Wisconsin	5,679
Lind, Northwestern	5,482
Griffith, Georgia	5,217
Sullivan, Louisiana State	4,396
Terjeson, Oregon	4,204

FULL BACKS.

Kostka, Minnesota	48,314
Weinstock, Pittsburgh	39,827
Sulkosky, Washington	36,468
Wetkyns, Southern California	31,216
Demyanovich, Alabama	18,392
Stancook, Army	14,718
Kupcinet, North Dakota	10,237
Parker, Centenary	10,174
Rex, North Carolina State	6,352
Chapman, Georgia	6,106
Loftin, Tulane	5,109
Heikenen, Oregon State	5,102
Smith, Chicago	4,218
Harston, Texas Christian	2,397
Ash, Iowa	2,144

HALF BACKS.

Howell, Alabama	42,872
Purvis, Purdue	40,316
Wetzel, Ohio State	33,583
Lund, Minnesota	31,705
Borries, Navy	28,893
Carter, Purdue	28,647
Nichelini, St. Mary's [Cal.]	27,294
Melinkovich, Notre Dame	25,818
Shepherd, Western Maryland	25,655
Sobrero, Santa Clara	24,193
Regeczi, Michigan	20,357
Hilliard, Texas	14,982
Williams, California	14,038
Vaughan, Tennessee	12,357
Fuller, Yale	12,114
Veller, Indiana	11,872
Clemens, Southern California	9,788
Simon, Tulane	9,516
Fisher, Iowa	7,233
Morton, Yale	6,819
Froehauer, Illinois	6,725
Nott, Detroit	6,692
Hanley, Notre Dame	6,584
Berry, Tulsa	5,738
Franklin, Oregon State	4,893
Bufkin, Washington	4,627
Nicksick, Pittsburgh	4,108
Van Dellen, Stanford	4,006
Smith, Ohio State	3,924
Pollock, Penn M. C.	3,872
Scheidman, Iowa	3,608
Karaban, Brown	3,516
Berg, Idaho	2,178

The squad will be chosen by popular vote of the football fans of the nation. Send your selections to the All-Star Game Editor, The Chicago Tribune. Name only one player for each position. The contest ends at midnight July 21.

DIZZY DEAN'S TOO 'TIRED'; REFUSES TO PITCH HIS TURN

Cards Think Hallahan's Success Irks Him.

St. Louis, Mo., July 14.—(AP)—The temperamental Mr. Dizzy Dean grew fatigued today, refused to pitch, and once again got the fans and his Cardinal teammates all worked up.

Dean blamed a weary arm, but some of his co-Cardinals said he was peeved and envious because of the pitching brilliance of Wild Bill Hallahan, victorious hurler in three recent Cardinal games.

Dizzy and his brother Daffy were scheduled to alternate on the mound in a double-header with the Phillies today. Paul went through with his end and scored a 5 to 1 victory for his club in the opener.

Arm "Tires" Suddenly.

But Dizzy:

"My arm's tired," he announced, "and I don't want to work it if it ain't feelin' just right."

The pitcher's plaint astounded those who witnessed his spirited pre-game drill. Dizzy had engaged in some snappy ball tossing at third and then joined Manager Frankie Frisch in same swift "passing."

"I was just trying out the arm and follow through," Dizzy said.

Too Much Hallahan?

"All I know is he says he has a sore arm," was Frisch's only comment.

"Maybe it's because of too much Hallahan," several Cardinal players offered. But Dizzy wasn't missed much today—Bill Walker took the mound in the nightcap and enabled the Cards to sweep their series with the Phillies 10 to 1.

EVEN AT 104 YEARS A POP FOUL CAN'T STOP MR. TOOLEY

Syracuse, N. Y., July 14.—(AP)—Robert E. Tooley, who claims 104 years of age, went to a baseball game in a city park today. A batter popped a foul ball and Tooley was struck on the head.

It took some persuasion to get him into an ambulance, and he was taken to the hospital. There, when his injuries were diagnosed as bruises, he refused to stay and ordered that he be assisted to the family car.

"Nothing small like a baseball is ever going to kill me," he grinned. "It's going to take something big and it's not going to happen for some time yet. Wasn't my mother 115 when she died?"

Olin Dutra Wins $1,000 Santa Monica Tourney

Santa Monica, Cal., July 14.—(AP)—Olin Dutra, Los Angeles professional, won the $1,000 Santa Monica midsummer open tournament today with a 266, 18 below par, on the 6,151 yard, par 71 Clover Field course. The former national open champion finished nine strokes ahead of Joe Robinson of the Brentwood club, who took second with 275. Alex Follmer of Chino, Cal., was third with 277.

Major Leagues

NATIONAL LEAGUE.

	W.	L.	Pct.		W.	L.	Pct.
New York	51	22	.699	Cincinnati	36	42	.462
St. Louis	46	29	.613	Brooklyn	33	42	.440
CHICAGO	45	32	.584	Phila.	31	44	.413
Pittsbgh.	42	37	.532	Boston	21	57	.269

YESTERDAY'S RESULTS.

Chicago	8;	Boston	7
Cincinnati	9—4;	Brooklyn	4—2
St. Louis	5—10;	Philadelphia	1—1
Pittsburgh	4;	New York	2

GAMES TODAY.

Phila. at Chicago. N. Y. at Cincinnati.
Brook. at Pittsburgh. Boston at St. Louis.

AMERICAN LEAGUE.

	W.	L.	Pct.		W.	L.	Pct.
New York	48	28	.632	Boston	41	38	.519
Detroit	49	32	.605	Phila.	33	42	.440
CHICAGO	42	32	.568	Wash'ton	33	44	.429
Cleveland	39	36	.520	St. Louis	21	54	.280

YESTERDAY'S RESULTS.

Chicago	3—4;	New York	0—5
Philadelphia	4;	Detroit	3
Boston	14—2;	Cleveland	2—2

[Second game called end of 10th; Sunday law.]
St. Louis at Washington, rain.

GAMES TODAY.

St. Louis at Washington.

Lyons Beats Gomez, 3 to 0; Yanks Take 2nd Game, 5-4

BY IRVING VAUGHAN.

[Chicago Tribune Press Service.]

New York, July 14.—The 34 year old Ted Lyons today made 37,010 New York partisans stand up and admit he was a pitching master. The old boy, who has experienced thirteen big league campaigns, slowed down the attack of the league leading Yankees to five hits and led the fiery White Sox to a brilliant 3 to 0 victory over Vernon [Lefty] Gomez in the first game of a double-header. Then for consolation the Yankees captured the second game by 5 to 4, but the Chicagoans had them shaking in their shoes right up to the finish.

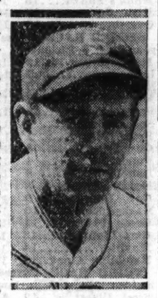

TED LYONS.

The second game took a turn in the wrong direction in the third inning when the Yanks suddenly discovered Babe Phelps' pitching was far less deceptive than Lyons'. The leaders jumped out with three runs, but the Sox tied it right up again. Later Phelps yielded another run before quitting and his immediate successor, Whitlow Wyatt, was the victim of Lou Gehrig's 14th home run in the seventh. This proved the run that kept the Yanks ahead despite a Sox splurge in the eighth against Johnny [Specs] Broaca.

Lyons Is Sight to Behold.

The wizardry of Lyons was a sight to behold. He had the Yanks snapping their vetrebræ trying to follow the slow stuff he poured over the corners from start to finish. Three of their five hits were mere infield scratches. Nobody walked. The Sox outfielders were called on to handle only 7 of the 27 putouts and the infield was brilliant in handling some of the 20 others. Only one of the five Yanks who became base runners reached second. That happened to be Gomez himself, but that distinction didn't ease the sting of his ninth defeat of the season.

By turning in his tenth victory against three defeats, Lyons pulled to within one of his total victories of last year. He also stretched his string of scoreless innings to 25. His previous start was a shutout of the Indians. In the start before that he blanked the Indians after the first inning when they scored three runs on an error and beat him 3 to 2. In addition, the veteran has knuckleballed the Yankees to defeat three times this year on a diet of five runs.

Extra! Simmons Comes Through!

None other than Al Simmons helped to make Lyons' performance today a howling success. It's been quite a stretch since the Milwaukee Duke last made himself important as a batter. Today he singled off Gomez in the sixth to drive in the second of two runs scored at this point. The bats of Tony Piet and Zeke Bonura assisted in this choice piece of work. Then in the ninth Simmons blasted a triple to distant parts and a moment later scored with the third run of the game. The Duke hit some more in the second game, starting two scoring episodes. Maybe his long slump has vanished.

FIRST GAME

Until the Sox broke through with two runs in the sixth inning of the first game they hadn't had much fun with Gomez. Piet doubled with one out in the first inning. Sewell led off with a single in the third and was bunted to second. Bonura doubled to left with one out in the fourth. Lyons walked after two were out in the fifth. None of these threats developed into worthwhile propositions.

With the arrival of the profitable sixth, Piet doubled again, this time to right. Haas' bunt moved him to third and he scored the first run on Bo-

[Continued on page 17, column 8.]

In the WAKE of the NEWS

SPARE TIME.

"WHAT a cinch to write just that little column! What do you do with all your spare time?" The question no longer irritates us, it is asked so frequently in the course of a year.

True, it is a cinch to write just that little column. The actual production occupies from an hour to three hours, according to the amount of time spent in referring to files or records to substantiate accuracy of statements made. But the "spare time" thing is something else again.

This is just a little confidential chat with readers on how some of that spare time is employed. We have no thought that we are overworked by Friend Arch even if we have to go to Florida or California or Louisville or New York to get human interest or local color stories. But the amount of extra time left after routine duties is apt to be overestimated.

* *

In the first place, there is mail. Incoming letters range from 100 to 200 a week, varying sharply from periods when Wake space allotment permits publication to periods in which we are originating most of the subject matter published. Nothing is more sensitive in this respect than fan mail.

This incoming mail, which is always carefully read and filed when available for present or future use, does not require as much time as outgoing mail. In the latter are many answers to queries which require time to look up, or requests for information or opinions on some sports subject. Our outgoing mail for 1932 was 1,528; for 1933, 1,575; for 1934, 1,594, and for the first six months of 1935, 864, a substantial increase this year for some reason.

Of course, that's not so much, judged by many standards, but it's an average of more than 30 letters a week, with many replies requiring more than just casual reference to record books.

* * *

For this purpose it is also necessary to keep an indexed file of principal sports events just as Irving Vaughan and Ed Burns do in baseball, Wilfrid Smith in football and track athletics, Charley Bartlett in golf, and Frankie Mastro in boxing. Naturally, our files are not as detailed as those of the specialists in each subject, but they must contain all the major features.

Now about queries. What is one asked? Here are a few samples from last week's mail:

Where may one buy an Irish sweepstakes ticket for next big pool and know it to be genuine?

How may a person living in Wisconsin place a bet on Omaha in the Arlington Classic, July 20?

Does any Irish born pugilist now hold a world's boxing title?

How should a young man graduating from a school of journalism go about it to get a position on THE TRIBUNE, and will The Wake help him?

And so on ad infinitum. O, yes, it's a sort of "a cinch" and it's lots of fun when one is not worried about an expense account approval, but it's not all "spare time."

* *

"I Seek Admission."

Dare I bury my hands in cool soft sands
Before my toil I finish, before I dust away
And sense a meeting of my God,
Dare I know the remaining way?
Years have given thought command,
Ceasing fearless blood to flow.
So I unlock the secret in my heart
And pass to Judgment's ears
The unhushed voice that has domineered my ennui years.
Before carved marble I have knelt and found a faith?
Faith I found in tempera, oil, and turpentine.
A palette my altar, whereon brushes as candles did shine.
Faith, I thought I found my soul within a song,
Winged by laws of Nature's love, "There isn't any wrong."
So far I've stepped. Now I stop to seek admission
To Man's made laws, so million eyes might cease to criticize.
For lyric love has leased my life and chosen the between,
Whyfore I stand at guillotine?
So let me pause some quiet day and from the shell of your hand
Count my remaining grains of sand.
Each as a day weighed carefully—
Each lived as you desire me.
Contented with each setting sun,
With each repeating pendulum,
And should skies darken, I'll know
It's your script in sand.
The "I Love You." Come, follow my caravan.

Eve Jurgens.

* *

This Wake Is Conducted by Harvey T. Woodruff.
Help! Help!

* *

Wise Cracking.

Many people have the itch for money, but few are willing to scratch for it. Ras.

* *

Do You Remember 'Way Back When:

A popular song refrain ran "There were three black crows sat on a tree, and they were as black as black could be?"—Old Timer from Nebraska.

OMAHA MAY BE LONESOME WHEN HE GETS IN TODAY

Rooting Section Swings Toward Black Helen.

BY FRENCH LANE.

The colt Omaha may be disappointed at the reception he receives at Arlington Park this morning when he arrives to fill his engagement in the $35,000 Classic stakes to be run next Saturday.

Absent will be the Arlington Heights silver cornet band. If he is tactless enough to inquire as to its whereabouts, Omaha will find out that this group of harmony makers is serenading out in front of one of the Arlington stables, the door of which is conspicuously decorated in green and white. Coyly peeping out of the window will be Col. Edward R. Bradley's tantalizing Black Helen.

Omaha Won't Be Pleased.

This situation is bound to annoy Omaha a little, for every time he has even lightly dwelt upon his championship possibilities since that far off day when he won the Kentucky Derby, Black Helen always has been around to make the same simple gesture. In effect, Black Helen might inquire: "Who is this fellow Omaha?"

It isn't at all likely that she's going to change her attitude toward Omaha, at least until after the Classic stakes is decided.

Omaha is due at Arlington Park at about 11 o'clock this morning, having left New York yesterday afternoon. He was traveling west last night on his own private express car which was attached to one of the Pennsylvania's fast New York to Chicago passenger trains.

Has Drill at Classic Distance.

Except for some speed sharpeners, Omaha's work for the Classic is about at an end. On Saturday at Aqueduct he was sent the Classic route of a mile and a quarter in 2:08, and the work watchers considered it a most impressive move. He ran the first five eighths in 1:01 3-5, the six furlongs in 1:13 3-5, the mile in 1:40, and the mile and a furlong in 1:53.

Still, Black Helen backers scoffed. They came up with the "figures and fractions" of Black Helen's race at Arlington Saturday while she was winning the Blackstone purse. Black Helen ran the first six furlongs in 1:12, the mile in 1:37 2-5 and the mile and a furlong in 1:50.

There was some wagering on the Classic yesterday, with Omaha at even money and the Bradley entry of Black Helen and Bloodroot at 9 to 5. Mrs. John Hertz's Count Arthur and Dale Shaffer's St. Bernard were others that were able to muster considerable backing.

Trainer Phil Reuter was somewhat amazed at the situation. "What's wrong with people, don't they know Roman Soldier's in the race?" he asked. They apparently didn't, but Reuter says they will know all about the Soldier after he engages in his final training drill, a gallop of a mile and a quarter tomorrow morning.

Remember Roman Soldier?

"I've been waiting ever since the Kentucky Derby for this shot at Omaha with Roman Soldier," Reuter said. "The Soldier will be a better horse in the Classic than he was in the Kentucky Derby, and an entirely different horse than he was in the American Derby, when Black Helen beat him."

Others expected to start in the Classic are Warren Wright's Nellie Flag and Skip It, L. E. Komorous' Chief Cherokee, Mrs. Silas B. Mason's Illinois Derby winner Sun Portland, the Latonia Derby winner Tearout, the California Derby winner Toro Flight and his running companion Toro Nancy, winner of last year's Arlington Futurity, Alderman Coughlin's Advantage and Official, Mrs. Ethel V. Mars' Whiskolo, Mrs. Charles Hainsworth's Blackbirder, Robert S. Clark's Malbroug, and Bloodroot, running companion of Black Helen.

Due to Black Helen's great feats this year in which she won six of seven races, including the American Derby, American Coaching Club Oaks and Florida Derby, the Classic has developed into the most interesting horse race of the year.

True it is that Omaha has won the Kentucky Derby, Preakness, Belmont, and Dwyer stakes, yet his record is no more impressive than the one Black Helen has rolled up. Black Helen also has displayed more dazzling speed in most of her victories than Omaha has been able to do in his triumphs.

BRUIN BATTERS SAVE WARNEKE AND CARLETON

Sweep Brave Series with 7th in Row.

BY EDWARD BURNS.

The Cubs had to rely upon batting power rather than able pitching to lick the Braves yesterday, 8 to 7. But they had the strong arm stuff when they didn't have the pitching, so they swept the five game series, making it 13 out of 15, and nine straight over the honest but miserable Bostons. The game also completed the first half of the season for the Cubs and left them eight games behind the leading Giants.

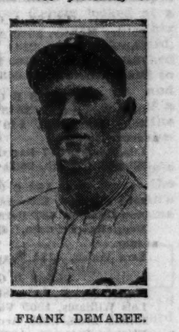

FRANK DEMAREE.

The Cubs had several very unhappy moments before they increased their current winning streak to seven straight.

There was the matter of Lon Warneke, for instance. The Braves licked Lon on June 19 and they knocked him out in the first game of the series just ended. Vice President Grimm doubtlessly figured this sort of thing couldn't go any farther, so he started Lon again, skipping Larry French entirely in the series.

Lon Has His Troubles.

Well, Lon got peppered again. He blew a 3 to 0 lead in a blast of five hits in the sixth inning, and limped out with the score tied and runners on first and third.

This gave Tex Carleton a chance to get back into the series again. Tex was the winning pitcher, eventually, but he got to the finish with a mighty rosy hide. Nevertheless, the verdict gave him a count of eight victories to three defeats for the year, and an anti-Brave record of ten victories out of eleven decisions this year and last.

But enough of the mediocre pitching and a few items about the classy performers.

Frank Demaree drove in the first Cub run with a single in the fourth and later scored the second Chicago run; he drove in the fifth Chicago run with a single in the sixth inning and the sixth and seventh, the tying runs, with a double, and then scored the winning run in the eighth inning.

Chuck Klein's claims for hero honors rested on his No. 13 homer, which he knocked, with Demaree on base, in the fourth inning.

Herman Gets 100th Hit.

Other heroes were Bill Herman, who launched vital rallies in the sixth and eighth innings. He started the sixth with a double, his No. 99 hit, and he started the eighth with No. 100, a single.

George Stainback drove in the winning run with a pinch single, and Phil Cavarretta did his part with a triple in the sixth, as did Gabby Hartnett with a double in the big eighth.

Two were out in the fourth inning before the Cubs busted loose with their first hit. Once the hitting started, however, there was production a-plenty. With one down, Cavarretta reached second when Jordan failed to grasp his bouncer. Hartnett popped to Urbanski for the second out, then Demaree got a single to center, which scored Cavarretta. Klein then drove out his No. 13 homer over the right field screen, well inside the flag pole, scoring behind Demaree. Hack was safe on Whitney's fumble, but was out shortly afterward trying to steal second.

Braves Rise Up Against Lon.

The Braves had made three hits to no avail prior to teeing off on Warneke in the sixth. And here's how the lowly Braves drove Lon to cover for the second time in the series: Spohrer started the sixth with a single through short and stopped at second on Betts' single to center. Klein made a nice one handed catch of Coscarart's line foul, Spohrer taking third on the play.

[Continued on page 17, column 6.]

Punch Does It

BOSTON.	Ab	R	H	P	A	CHICAGO.	Ab	R	H	P	A
Cos'art,3b	5	0	1	0	1	Galan,lf	4	0	0	0	0
Jordan,1b	5	1	1	5	0	Herman,2b	4	2	2	3	6
H. Lee,lf	4	0	0	1	0	Cav'tta,1b	4	2	1	11	0
Berger,cf	4	1	3	4	0	Hartnett,c	4	0	1	3	1
Moore,rf	4	0	2	3	0	D'Dea,c	0	1	0	0	0
Whitn'y,2b	4	1	1	5	0	Demaree,cf	4	2	3	0	0
Urb'ski,ss	4	1	0	4	3	Klein,rf	3	1	1	1	0
Spohrer,c	4	2	4	2	1	Stain'ck,rf	1	0	1	0	0
Betts,p	2	1	1	0	1	Hack,3b	4	0	0	0	3
Brandt,p	0	0	0	0	0	Jurges,ss	4	0	0	3	3
						Warneke,p	2	0	0	0	1
						Carleton,p	0	0	0	1	1
	*38	7	13	24	6		34	8	9	27	19

*Thompson batted for Betts in seventh and Mowry batted for Brandt in ninth.

Boston	000	003	220	—7
Chicago	000	302	03*	—8

Errors—Jordan, Whitney, Hack, Jurges [2]. Runs batted in—Coscarart [2], Jordan, H. Lee, Berger, Whitney [2], Cavarretta, Demaree [4], Klein [2], Stainback. Two base hits—Jordan, Herman, Hartnett, Demaree. Three base hit—Cavarretta. Home runs—Whitney, Klein. Double plays—Herman to Cavarretta; Hack to Herman to Cavarretta; Jurges to Herman to Cavarretta; Carleton to Jurges to Cavarretta. Left on bases—Boston, 4; Chicago, 3. Bases on balls—Betts, 1. Strike outs—Betts, 2; Warneke, 1; Carleton, 1. Hits—Betts, 5 in 6; Brandt, 4 in 2; Warneke, 8 in 5 2-3; Carleton, 5 in 3 1-3. Winning pitcher—Carleton. Losing pitcher—Brandt. Umpires—Stark, Barr, and Rigler. Time—1:49.

ELWELL TURNS IN FAST TIME AT TRIBUNE SWIM

Tonight Is Deadline for Entries.

BY WILFRID SMITH.

Thirty-eight boys and girls from the north side of Chicago qualified yesterday at California park in THE TRIBUNE's 100 yard races, the finals of which are scheduled July 28 in Lincoln park lagoon. Nearly all of yesterday's swimmers are not members of clubs or other organizations.

Exceptions were Jane Stickrod, Bloomington, Ill., who is a member of the Country club team of Peoria, which is making a determined bid for the team championship; Tim Elwell, class E, and Muriel Berndt, class D, of the Lake Shore A. C., and Carl Nelson of the Lawson Y. M. C. A. Elwell turned in the remarkably fast time of :59.4 for the 100 yard race in class E, which he won.

Here They Are.

Following is the list of yesterday's qualifiers at California park:

CLASS A GIRLS.
Shirley Murray, 5520 Agatite avenue.
Shirley Oehring, 2141 Roscoe street.
Elaine Walshon, 1109 Belmont avenue.
Martha Weinshenk, 6437 Greenview avenue.

CLASS B GIRLS.
Olga Wawzyczuk, 2543 Augusta boulevard.
June Narramore, 140 South Sacramento avenue.
Lila Adams, 517 Barry avenue.
Elizabeth Zuhak, 2029 Burling street.

CLASS C GIRLS.
Jane Stickrod, Bloomington, Ill.
Ann Gilmour, 457 Barry avenue.
Henrietta Petersen, 4105 North Albany avenue.
Vera Walsh, 4134 Francisco avenue.

CLASS D GIRLS.
Muriel Berndt, Lake Shore A. C.
Lois Williams, 1509 Victoria street.
Lillian Dean, 3603 Armitage.
Eleanor Peterson, 1629 North Avers avenue.

CLASS E GIRLS.
Kathleen Fabish, 3257 Warner avenue.
Corinne Werner, 1453 Foster avenue.

CLASS A BOYS.
Mike Ceska, 2051 West 21st street.
Julius Markin, 1214 North Oakley avenue.
James Odell, 2247 West 113th place.
James Eberle, 3917 West North avenue.

CLASS B BOYS.
Filipp Kreissl, Evanston, Ill.
Bob Dames, 3734 Osgood street.
Crandall Barnes, Evanston, Ill.
Bernard Flannery, 210 East Pearson street.

CLASS C BOYS.
Fred Storfer, 750 West North avenue.
F. Neproszatis, 3239 Berteau avenue.
Allan Gamble, 1452 North Ridgeway avenue.
Robert Paul, 1434 North Avers avenue.

CLASS D BOYS.
Charles Bowman, 2548 Parkside avenue.
Bob Tye, Fontana, Wis.
Arthur Bieneman, 3649 West Ohio street.
Robert Fox, 5729 North Meade avenue.

CLASS E BOYS.
Tim Elwell, Lake Shore A. C.
Carl Nelson, Lawson Y. M. C. A.
Jerry Miller, Evanston, Ill.
Fred Bueneman, 5114 Leavitt street.

Attention now is turned to the two remaining qualifying meets next Saturday and Sunday, which will be held at Cermak pool, 7600 Ogden avenue, Lyons, Ill., and at Whealan pool, Milwaukee and Devon avenues.

Today is the last day entries will be accepted. All letters must be postmarked before midnight.

Playgrounds Enter Teams.

Team entries were received yesterday from Nash playground and Lawson playground. With many individual entries also received, there is no doubt that the final qualifying meet next Sunday afternoon at Whealan pool will have at least double the entry at any other section.

Humboldt Park playgrounds will be represented by a strong team in the Whealan pool trials. The squad is trained by Max Klein, life guard at the pool.

Qualifying races were held yesterday at several of the Chicago beaches which are under the jurisdiction of the Chicago park district. These beaches will name ten teams for the finals. Thus, on July 28, there will be approximately twenty-six finalists in each of the ten races for the gold medals emblematic of the 100 yard swimming championships of Chicagoland.

MUSICH WINS 15 MILE FAIR GROUND RACE

Maurice Musich of Dallas, Tex., won the 15 mile feature event on the automobile racing card yesterday at the Fair Grounds speedway. Driving the distance in 13 minutes and 23 seconds, Musich defeated Lou Brown and Mike Malay, both of Champaign, Ill., and Oscar Coleman of Fort Worth, Tex.

Wes Breeding and Homer Van Metre, Chicago drivers, were injured when their cars crashed through the fence during the running of the five mile elimination race. Breeding sustained a broken nose and Van Metre cuts and bruises.

TERRY AND THE PIRATES—STAY AWAY AND GET TALKED ABOUT

DICK TRACY—Go-Between

Germans Beat Czechs, 4-1, in Davis Cup Play

PRAGUE, July 14.—(AP)—Germany swept Czechoslovakia aside in the Davis cup European zone finals today to earn the right to oppose the United States in the interzone finals a Wimbledon next week-end.

Baron Gottfried von Cramm, ace of the German rackuet wielders, defeated Roderich Menzel in a blistering battle that finally saw the ailing Czech exhausted, 6-2, 6-4, 4-6, 5-7, 6-1, and young Heiner Henkel defeated Jon Caska, 2-6, 7-5, 6-4, 6-0. The final team scores stood 4-1, Menzel having prevented a Czech whitewash by turning back Henkel in a first day match that lasted two and a half hours.

Von Cramm to Lead Attack.

The baron's victory clinched the European final for Germany, leaving Henkel to square a personal account with Caska, who defeated him in a previous meeting this year.

Von Cramm is expected to bear the brunt of the battle against the Americans, but Henkel's exhibitions against the Czechs, especially his stand against Menzel, when he lost only after a gallant fight, stamp him as a dangerous opponent for any of the United States team. Von Cramm and K. Lund, having shown themselves to be an able doubles combination in defeating the Czech doubles team, are hopeful of turning back the American team of Wilmer Allison and John Van Ryn.

Confident of Beating U. S.

The Germans are confident they will sweep through the United States, not considered to be strong this year, and move into the challenge round against Great Britain.

Joseph W. Wear of the United States Davis cup committee today in London named Allison, Van Ryn, Donald Budge, and Sidney Wood to compose the American team in the interzone matches. He said the singles selections would not be made until Friday, when the interzone draw is held.

SKIPIT CAPTURES SHERIDAN SHORE YACHT CLUB RACE

Fourteen Star class sloops of the Sheridan Shore Yacht club's fleet raced off Wilmette yesterday for six miles, and, after a scramble for the lead, Tom Waage and Charles Knight's Skipit headed the yachts at the finish line. Skipit's elapsed time was 2 hours 3 minutes and 8 seconds.

The Bowman-Floyd Star, Bonnie B., led during the first leg. On the final return trip, Skipit nosed out into the lake, leaving the other boats almost becalmed inshore. With a fair breeze, Skipit came sailing down the home stretch with a lead of more than six minutes. Neo, the Price-Brandriff entry, was second.

Skipit, Waage-Knight	2:03:08
Neo, Price-Brandriff	2:09:25
Bonnie B., Bowman-Floyd	2:09:39
Gemini, Pirie brothers	2:09:41
Dolphin, I. Raymond	2:10:36
Silver Spray, Bob Kendig	2:10:44
Glider, Bingham-Clay	2:11:11
Ali Baba, Fitzsimmons-Morton	2:19:08
Pegasus, Gathany-Mace	2:19:31
Carol, Elliott-Goss	2:21:12
Hummer II., John W. Denison	2:22:09
Twinkle Ditto, Hayford-Jones	2:22:30
Bad Wolf, Thomas Wolfe	2:22:30
Asterisk, Otter brothers	2:22:32

SIXTH ANNUAL TRIBUNE SWIM

Please enter me in the qualifying trials of the sixth annual 100 yard free style Chicagoland championship swimming races sponsored by The Tribune.

CHECK SECTION IN WHICH YOU WISH TO COMPETE

☐ July 20, Cermak Pool, 7600 Ogden avenue, Lyons, Ill.
☐ July 21, Whealan Pool, Milwaukee and Devon avenues.
(Entries Close at Midnight, Tonight)

CHECK YOUR AGE CLASS

☐ Boys ☐ Girls ☐ 15 and 16 years of age, Class C
☐ 11 and 12 years of age, Class A ☐ 17 and 18 years of age, Class D
☐ 13 and 14 years of age, Class B ☐ 19 years of age and over, Class E

Print your name and address plainly in pencil. There are separate races for boys and girls. All 16 years of age and over must register with the A. A. U. Registration can be made the day of the meet.

Name ....
Street ....
City ....
Club (if any) ....

Mail entry to Wilfrid Smith, sports department, Chicago Tribune. Finals will be held July 28 at Lincoln Park lagoon.

ARLINGTON PARK ODDS & JOCKIES

FIRST RACE—Purse $1,000, claiming, 3 year olds, 6 furlongs:

Horse.	P.P.	Wt.	Jockey.	Odds.
Magenta	11	113	No boy	6-1
Sisowen	17	108	No boy	3-1
Harold Wiley	7	116	E. Arcaro	6-1
Night Flower	8	103	No boy	3-1
Rickey Roo	6	111	D. Gray	6-1
No Saint	2	108	No boy	10-1
Mighty Quick	1	108	D. Meade	15-1
Wilderness	3	103	E. Tucker	20-1
Fair Time	4	108	No boy	20-1
Orinoco	5	116	H. Bagur	8-1
Barvita	9	106	M. L. Falon	6-1
Uncle Fred	10	113	L. Haas	20-1
Arthur Metz	12	113	No boy	30-1
Bugaboo	13	113	J. King	12-1
Imprimis	14	108	No boy	30-1
Monk's Shawl	15	108	No boy	30-1
Irish Cutie	16	103	A. Beck	30-1
Overthrow	18	113	No boy	15-1

SECOND RACE—Purse $1,000, claiming, 3 year olds, 6 furlongs:

Mabel Krasa	12	103	F. Ritz	8-1
Lo	3	111	E. Arcaro	3-1
Magic Line	15	111	No boy	15-1
Empress Wu	17	111	L. Hardy	8-1
Beginner's Bait	5	111	M. L. Fallon	6-1
Soch Dologer	7	111	No boy	8-1
Petee Blue	1	113	A. Robert'n	20-1
Our Prince	2	108	No boy	30-1
Funderburg	4	113	No boy	20-1
Double Sweep	6	113	No boy	15-1
Myrtle Brooks	8	112	L. Haas	10-1
Gov. Lafoon	9	108	J. Wagner	20-1
Masked Review	10	113	No boy	15-1
Green Flame	11	106	A. Gray	12-1
Gert Lighton	13	108	No boy	20-1
Maylite	14	108	No boy	20-1
Rambling Along	13	103	No boy	30-1

THIRD RACE—Purse $1,000, 2 year old maiden fillies, 5 furlongs:

First Class	12	115	No boy	6-1
Parsley	8	115	W.D.Wright	4-1
Felisa	18	115	No boy	6-1
Capuche	16	115	Robertson	8-1
Nightmare	15	115	J. Wagner	10-1
Continuity	10	115	L. Haas	6-1
Mary Carmen	1	115	G. Haines	4-1
Jock's Image	2	115	J. King	20-1
Humble Issue	3	115	No boy	10-1
Lady Confucius	4	115	M.L.Fallon	20-1
Fan Away	5	115	L. Balaski	20-1
Miss Patriot	6	115	No boy	20-1
Tittering	7	115	No boy	20-1
Pelora	9	115	No boy	20-1
Star O' War	11	115	E. Arcaro	20-1
Miss Palette	13	115	No boy	20-1
My Dainty	14	115	No boy	15-1
Impatient	17	115	No boy	30-1

FOURTH RACE—Purse $1,000, allowances, 2 year olds, 5½ furlongs:

Two Bob	7	112	A. Robertson	5-1
Erin Torch	8	115	W.D.Wright	1-1
Caliban	2	108	No boy	10-1
Opening Night	4	106	H. Bagur	15-1
Ottoman	3	112	No boy	8-1
Doran	5	106	No boy	10-1
Irish Ford	1	106	No boy	20-1
Behind Me	6	103	No boy	10-1

FIFTH RACE—Purse $1,000, claiming, 3 year olds and up, 1 mile:

Chance Dame	6	107	W.D.Wright	5-1
Pennote	1	102	F. A. Smith	4-1
Iceburg	2	99	M.L.Fallon	8-1
Lillian Z	8	108	No boy	10-1
Lily May	7	110	No boy	8-1
Tiny Kitty	5	107	J. Wagner	6-1
Sparton Lady	3	112	W. Carroll	3-1
Dandy Dancer	4	104	G. Burns	15-1
Good Scout	9	112	No boy	8-1

SIXTH RACE—Purse $1,000, claiming, 3 years olds and up, 1 mile:

Technocracy	16	112	H. Bagur	20-1
Fritter Circle	15	112	G. Woolf	20-1
Triolet	6	102	F. Faust	15-1
Lady Federal	10	100	J. Wagner	5-1
Well Built	9	105	R. Holman	10-1
Blast	13	112	C. Landolt	6-1
Ned O	11	107	F. Grill	10-1
Dark Vision	3	112	No boy	12-1
Hasty Peter	14	110	A. Richards	6-1
Pulis	1	112	No boy	8-1
Foolhardy	2	107	No boy	30-1
Polly Folly	4	107	J. Renick	30-1
The Singer	5	102	L. Haas	15-1
Santon	7	112	No boy	20-1
Little Heel	8	107	No boy	20-1
No Doubt	12	107	No boy	6-1
Respect	17	112	No boy	15-1
Stall Man	18	112	No boy	10-1

SEVENTH RACE—Purse $1,000, claiming, 3 year olds and up, 1⅛ miles:

Prince Tokalon	1	113	No boy	3-1
Fair Billy	4	109	No boy	20-1
Line Rider	8	109	No boy	8-5
Blameless	6	109	C. Parvin	5-1
King Pin	11	114	No boy	15-1
Gertrude S	7	104	No boy	15-1
Atenes	2	109	M.L.Fallon	15-1
Raculos	3	114	L. Hass	20-1
Tiswild	5	114	D. Cox	10-1
Try and Again	9	104	No boy	20-1
Arakay	10	99	No boy	8-1

EIGHTH RACE—Purse $1,000, claiming, 3 year olds and up, 1⅛ miles:

Bolinty	8	109	J. Wagner	5-2
Faux Pas	2	114	No boy	8-1
Exponent	7	104	No boy	10-1
Platinum Blonde	5	104	No boy	6-1
Uncommon Gold	3	109	No boy	4-1
Cold Steel	6	114	No boy	10-1
Setmour	1	113	No boy	15-1
Lady La Marne	4	109	L. Balaski	10-1
Shirley May	9	109	No boy	20-1
Donnie W	10	96	No boy	10-1
Our Chance	11	101	No boy	20-1

TODAY'S SELECTIONS

ARLINGTON PARK, ILL.
[Fast track].
1—Magenta, Sir Owen, Harold Wiley.
2—Mabel Krasa, Lo, Magic Line.
3—First Class, Parsley, Felisa.
4—Two Bob, Erin Torch, Caleban.
5—Chance Dame, Penncote, Iceberg.
6—TECHNOCRACY, Fritter Circle, Triolet.
7—Prince Tokalon, Fair Billy, Line Rider.
8—Bolinty, Faux Pas, Exponent.

EMPIRE CITY, YONKERS, N. Y.
[Track muddy].
1—Berry Patch, Vitox, Eddie C.
2—Little Argo, Shepherd Boy, Sand Runner.
3—Rough Diamond, Boston Brook, Projectile.
4—Furfiber, Polycletus, Chancing.
5—APPRENTICE, Glastonbury, Spanish Way.
6—Bull Fighter, Khelaboo, Mr. Bill.

SUFFOLK DOWNS, BOSTON, MASS.
[Track fast].
1—Lt. Greenock, Careless Knight, Onus.
2—Ramus, Benares, Bounding Count.
3—Dark War, Thatch, Wee Tune.
4—Star Porter, Ajaccio, Motto.
5—Maerial, Sea Biscuit, Swashbuckler.
6—MIDSHIPMAN, Legender, Jovius.
7—Fabius, Renaissance, Wee Wink.

AQUA CALIENTE RESULTS.

FIRST RACE—Claiming, 3 years and up, 5½ furlongs:
Sunny Bank, 116 [G.Fields] 9.20 4.20 2.80
Little Account, 111 [Flynn] 4.20 2.60
Last Fire, 111 [T.Sena] 3.60
Time, 1:08. Greylock, Crofton, Miss Bane, Runrowe, Dazzler Queen, Alkali Post, Patoka, Andale, Ybor City ran.

SECOND RACE—Claiming, 2 year olds, 5 furlongs:
Star Simon, 112 [D.Neal] 34.60 12.60 9.20
Hattie Mae, 109 [B.Martin] 7.00 5.40
Bylaria, 109 [N.Merritt] 12.60
Time, 1:01 1-5. Sergeant Hogan, Pima Star, Gold Return, Skeet Hawk, Norma S, Color Maid ran.

THIRD RACE—Claiming, 3 year olds and up, 5½ furlongs:
Knights' Cap, 111 [Stalling] 3.60 2.80 2.80
Malino, 116 [D.Neal] 4.20 3.20
Pennant Bearer, 111 [Fay] 3.80
Time, 1:06 4-5. Shortage, Pancratic, Shilly Shally, Genghis Khan, Scrambola, Shift, Argon, Fleeting Fire, True Buck ran.

FOURTH RACE—Claiming, 3 year olds and up, 1 mile:
More Sure, 114 [Sielaff] 36.20 19.40 5.80
Virgina Bond, 103 [Sena] 67.40 17.00
Lucky Jack, 113 [Fields] 3.00
Time, 1:41. Bourbon Whiskey, That Stuff, Ygnacio, Verosa, St. Falcon, San Mateo, Dupce ran.

FIFTH RACE—One mile and 70 yards, 3 year olds and up, claiming:
Miss Hut'son, 107 [Martin] 10.00 4.20 3.60
No No, 112 [Neal] 5.40 4.60
Lakeland, 114 [Stoddard] 6.60
Time, 1:45 3-5. Charlie H., Russet, Donald, Boyd McGee, and Our Billy ran.

SIXTH RACE—One mile, 3 year olds and up, claiming:
Justa Hymn, 116 [Stodd'd] 17.80 5.80 3.80
Ricciardo, 116 [L.Hyder] 4.80 3.60
Itsoawn, 108 [G.Fields] 4.00
Lady Seth, Happy Fellow, and Anthony Wayne ran.

SEVENTH RACE—Six furlongs, 3 year olds and up:
Koterito, 103 [T. Sena] 7.60 4.20 3.40
Macadax, 105 [E.Stalling] 4.60 4.80
My Gentleman, 93 [A.V'li] 4.80
Time, 1:11 4-5. Willie Klein, Red Go, Suitor, and Mucker ran.

EIGHTH RACE—Five furlongs, 2 year olds:
M. O'Neal, 113 [T.Sena] 11.80 5.80 4.00
Rushing By, 118 [L.J.C'm] 6.40 4.60
Kai Shen, 100 [E.Phillips] 3.80
Time, 1:00 1-5. Wee Santa, Skipton, Rotherham, and Munny Martin ran.

NINTH RACE—Six furlongs, 3 year olds and up, claiming:
Gypsy Chief, 107 [T.Sena] 7.20 4.00 3.00
Pretty Quick, 111 [R.Sp'y] 13.60 6.20
B'k Shot, 111 [N.Merritt] 14.80
Time, 1:12. Cold Wave, Ima Dreamer, Wooden Soldier, Bertrand and Star Royal ran.

TENTH RACE—Mile and 70 yards, 3 year olds:
Seaford, 106 [Griffin] 26.40 8.80 5.60
Mr. Spence, 103 [T. Sena] 3.00 2.80
Davidor, 106 [L. Hyder] 5.00
Time, 1:44. Lince La Mascota, Lobitos, Great Chance, and Bon Amour ran.

ELEVENTH RACE—Claiming, 1 mile, 3 year olds and up:
New Baby, 107 [B.Martin] 11.60 4.80 3.40
Fair Orby, 112 [Sperry] 2.60 2.80
Trinity Girl, 108 [N.Mer'tt] 3.20
Time, 1:41 1-5. Lanty Boy, Ring Roc, Jessie Coppage, Nalo, Cerveza, El Cheevito, and Opium ran.

EMPIRE CITY ENTRIES.

FIRST RACE—Purse $900, claiming, 2 year olds, 5½ furlongs:

Pepper Patch	115	Anjoe	108
Eddie C.	112	Curriculum	108
*Berry Patch	110	Larokeys	108
Cania	109	Vitox	108
Ace of Spades	108	*Chief Yeoman	103

SECOND RACE—Purse $900, claiming, 3 year olds and up, 6 furlongs:

*Shepherd Boy	116	Protagonist	110
Gagne	115	*Shot and Shell	108
*Portden	113	*Bank Holiday	106
Little Argo	111	*Sand Runner	105
Shot Proof	111	*River Rose	100
Golden Spur	110	*U Demon	100

THIRD RACE—Purse $1,000, the Briarwood handicap, 3 year olds and up, 6 furlongs:

Rough Diamond	113	Candy Maid	105
Boston Brook	112	Playmaster	102
Projectile	111	Tiddlewink	102
Chance Ray	107		

FOURTH RACE—Purse $1,000, 3 year olds and up, 6 furlongs:

Polycletus	127	Jadaan	111
Furfiber	116	Headin Home	108
Chancing	114	Cycle	105
Candy Prince	112		

FIFTH RACE—Purse $900, claiming, 3 year olds and up, 1 1-16 miles:

Apprentice	120	*Royal Gold	112
Glastonbury	112	*Spanish Way	112
Hermie Roy	112	*Red Jug	106

SIXTH RACE—Purse $900, claiming, maiden, 3 year olds and up, 1 mile and 70 yards:

Cantie	110	Mr. Bill	105
†Capstan	110	Shotgun	105
Tempestuous	109	Responsible	100
Treford	109	Sitting Pretty	100
Khelaboo	105	*†Bull Fighter	100

†J. P. Jones and Mrs. L. Viau entry.
*Apprentice allowance claimed.

SUFFOLK DOWNS ENTRIES.

FRST RACE—Purse $1,000, claiming, 2 year old maiden colts and geldings, 5 furlongs:

Careless Knight	116	Rowes Crump	116
†Onus	116	Joy Flag	116
‡Nedreigh	116	Excite	116
Paul Junior	116	Lt. Greenock	116
Stumpton	116	Mottled	116
¶Maenard	116	Old Veteran	116
¶Kievan	116	‡Sun Asia	116
†Krona	116	‡Beaunada	116
Shining Sun	116		

†H. & B. Kane entry. ‡W. S. Kilmer entry. ¶Maemere farm and W. Graham entry.

SECOND RACE—Purse $1,000, claiming, 3 year olds and up, 1 1-16 miles:

*Brown Hilda	102	Three Daggers	118
*Ramus	113	Benares	115
*Bounding Count	104	*Cousin George	113
*Tack	110	*Pass Shot	110

THIRD RACE—Purse $1,000, claiming, 3 year olds and up, 6 furlongs:

*Crackle	108	*Idle Along	108
*Wee Tune	102	Dean Swift	112
Thatch	116	*Old Reb	113
King's Pleasure	109	Truly Yours	109
*Hogan's Fox	107	Kieva	110
*Dark War	108	*Highest Point	113

FOURTH RACE—Purse $1,000, claiming, 3 year olds, 6 furlongs:

Ajaccio	118	Time Flight	112
Cloud Sweeper	105	Bedight	116
Candimate	110	Happy Go	116
Miss Premier	105	Earl Porter	110
Open Range	116	Miss Morocco	111
†Motto	107	Happy Helen	105
Anacreon	105	All Forlorn	113
Star Porter	118	Bahamas	116
Lonmeg	105	†Song	105

†C. V. Whitney entry.

FIFTH RACE—Purse $2,500, the Mayflower, 2 year olds, 6 furlongs:

Jair	111	Herondas	106
Piccolo	111	Maeriel	123
Plucky Jack	111	Swashbuckler	115
Sea Biscuit	123	Sea Ted	111
†More News	103	Tugboat Frank	111
†Muggins	108	Ceaseless	111
Challephen	111		

†Leo J. Marks entry.

SIXTH RACE—Purse $1,000, claiming, 4 year olds and up, 1 1-16 miles:

Carsono	112	Midshipman	112
Chatterfol	112	*Aladdins Dream	107
*Sand Baby	111	*Prince Abbot	111
*John's Birthday	111	*Legender	111
*Easiest Way	107	Jovius	114
Regardless	114	Xandra	111

SEVENTH RACE—Purse $1,000, claiming, 3 year olds and up, 6 furlongs:

Red Warrior	105	*Moane Keala	108
*Single Ragan	107	Fabius	116
*Metaurus	113	*Hugagain	106
Dark Vive	110	*Epitaph	107
*Belle Grier	106	*Gold Signet	110
*Wee Wink	108	Renaissance	118

*Apprentice allowance claimed.

2 Tourneys for Parks Golfers to Open Today

BY CHARLES BARTLETT.

Public parks golfers will take over the Chicago district tournament stage today, two events—the eighth annual midwest public links amateur tournament at Lincoln park's north course and the women's Cook county open at Jackson park, retaining it through Saturday.

Charles Smead of Elmhurst, winner of the 1935 Chicago district junior championship, will defend the midwest title. The tourney opens today with an eighteen hole qualifying round, which will determine 64 match play contestants, 32 each in the championship and first flights. Following these, there will be as many flights of 16 as are necessary to take care of the field. Competition will continue at match play until Saturday, when the winner of the 36 hole final will receive a medal and have his name inscribed on the J. Frank Lyman trophy.

Women's Tourney Opens Today.

Other stars entered in the midwest include Al Andereggen, 1931 winner; Gus Fetz, twice a champion, and Harold Mathisen, present city titleholder.

The women's county tournament at Jackson park also will open today with an eighteen hole qualifying round, 32 low scorers entering the championship flight at match play. Mrs. Clarice Richardson, California golfer, will defend the title. Other entries include those of Mrs. Mae Bachman of the home club, who finished as runnerup in last year's meet; Mrs. Rose Long and Mrs. Dan Meany of Cog Hill; Mrs. Georgia Light and Babe Ahern of Evergreen, and Josephine Souchek, youthful Big Oaks star.

The two big park events are far from constituting the week's program in this district. Today, for instance, all of the leading pros and their partners will gather at Olympia Fields for one of the regular pro-amateur events which have been made a fixture by the Illinois P. G. A. and the Chicago District Golf association.

Wednesday is one of the busiest days of the year, with all three of the local leagues meeting, the North Shore at Sunset Ridge, the south district at Ravisloe, and the western district at Hinsdale. In addition, Wednesday also holds the annual Knollwood invitational tournament and the Edgewater Hy-Jinx. The C. D. G. A. will hold one of its regular handicap events at Exmoor on Thursday.

Exchange Tourney Is Thursday.

The Chicago Mercantile exchange will hold its annual field day at Itasca on Thursday, Joe Cohen, chairman of the committee, announces. Trading on the exchange will be closed an hour early to allow the butter and egg men to reach the club.

ERNIE CARLSON TAKES 20 LAP MIDGET CAR RACE

Ernie Carlson of Chicago defeated Ronnie Householder, Los Angeles star, in the twenty lap event of last night's program of midget automobile racing at the Chicago Midget speedway, Lincoln and Devon avenues and McCormick boulevard.

Fran Thurman, Chicagoan driver, was severely burned while competing in the Consolation race, his car catching fire and exploding. The results:

FIRST EVENT: Helmet Dash, three laps—Won by Ronnie Householder, Los Angeles; Ernie Carlson, Chicago, second. Time, 58:4.

SECOND EVENT: Five laps—Won by Householder; Carlson, second. Time, 1:37.2. [New track record.]

THIRD EVENT: Five laps—Won by Ted Tetterton, Evanston; Chuck Neisel, Chicago, second. Time, 1:40.

FOURTH EVENT: Five laps—Won by Al Sherman, Los Angeles; Shorty Sorenson, Chicago, second. Time, 1:42.8.

FIFTH EVENT: Five laps—Won by Ray Richards, Highland Park; Bill Kline, Chicago, second. Time, 1:46.2.

SIXTH EVENT: Straw Hat Derby, five laps—Won by Householder; Neisel, second. [No time.]

SEVENTH EVENT: Twenty laps—Won by Carlson; Householder, second; Emil Andres, Chicago, third; Sherman, fourth. Time, 6:37.2. [New track record.]

EIGHTH EVENT: Consolation, five laps—Won by George Kaiser, Chicago; Bob Milton, Chicago, second. Time, 1:48.

SAFEWAY BUS SERVICE
NEW — DIFFERENT — FASTER SAFER — MORE COMFORTABLE
NEW YORK $16
ONLY 27 HOURS RT $28.80
Fast service, low fares, Detroit, Toledo, Cleveland, Akron, Pittsburgh, Boston, Los Angeles.
35 W. Van Buren St. Phone WABASH 4050

Golden Glovers on New York's C. Y. O. Ring Team

The New York amateur boxing team that will meet the C. Y. O. champions at Wrigley field Wednesday night, July 31, is expected to be the strongest opponent the Chicago fighters have encountered.

In the flyweight class New York has George Coyle, Golden Gloves intercity winner, who holds virtually every major amateur title in New York, including the British-American and the Metropolitan A. A. U. championship. Coyle recently defeated Desmond Green, Canadian champion. In the same class are Jimmy Cleary, winner of the New York state tournament, and Dan Falatico, runnerup to Cleary.

The bantamweight division is led by Patsy Erra, who will make his first trip to Chicago. Erra will be assisted by Jimmy Moro, whom he defeated in the semi-finals of the New York Catholic Boys' club tourney. In the lightweight division the New Yorkers are exceptionally strong with Frankie Haynes, Bronx champion, who defeated Charles Diaz [former Golden Gloves winner], Davy Yack of Toronto, and Roland Lausier of Montreal in his last three matches.

The star of the New York Catholic Boys' Clubs team will be Johnny Clinton, 147 pounder. Clinton holds the Catholic, Golden Gloves, New York state, and Metropolitan A. A. U. titles.

GOLF SCORES

BUNKER HILL.
Results of the ball sweepstakes: Joe Stephens, 92—21—71; Harry Adler, 93—22—71; A. Hornoff, 100—25—75; P. Sherwin, 90—15—75; Joseph Kowalski, 104—29—75; Ray Odman, 80—5—75; Robert Stopford, 82—7—75.

CALUMET.
R. C. Munroe, carding 96—23—73, and Dr. A. R. Reind, with 91—18—73, tied for the A. C. Murphy trophy. In the match play against par for the H. S. Russell trophy A. O. Bret won, one down to par.

ELMHURST.
C. S. Howell won the President's trophy by defeating Sam Marzulo, 2 up on the 36th hole. Ball sweepstakes winners—Low gross, E. F. Fendt, 77—10—67; low net, V. L. Ronkle, 84—15—69.

IDLEWILD.
Results of play for the Veteran trophy: R. R. Levey defeated S. A. Cohen, 2 and 1; N. S. Gross defeated M. C. Meyer by default; Leo Lederer defeated Sol Miller, 2 and 1, and B. J. Epstein defeated Dave Falk, 1 up.

ILLINOIS.
Harry Kline won the Illinois trophy by defeating Harold Osborne, 3 and 2.

KILDEER.
C. E. Parson won the Membership trophy with 90—23—67. P. H. Heinke won the Baehr cup by defeating H. E. Giddes, 1 up.

MEDINAH.
Results of the qualifying round for the President's trophy: Low gross on the No. 1 course—Dr. F. E. Adams, 80, and H. P. Allstrand, 81. Low gross on the No. 3 course—R. G. Carlson, 82, and H. F. Ferguson, 82. A. S. Dunbar and Mrs. William Hunter and E. A. Downing and Carl Fritz won the two ball mixed foursome, carding 194—48—146.

MIDLOTHIAN.
Results of the mixed foursome: R. L. Witt and Mildred Hall, 82—8—74; H. W. Harris and Mrs. Salisbury, 94—20—74, and Peggy Carrol and J. E. McMahon, 98—23—75.

NORDIC.
Results of play for the Directors' trophy: A. J. Anderson defeated George Carson, 2 up; Robert Gabel defeated John Winezelar, 1 up; L. S. Van Schoyck defeated J. P. James, 4 and 2, and J. A. Comstock defeated C. L. Miller, 3 and 2.

OLYMPIA.
J. C. Burke won the low net prize on the No. 1 course, carding 80—14—66. Low net on the No. 2 course went to E. E. Peter, 77—9—68.

PARK RIDGE.
J. J. Hines, with 89—7—82, and Frank Hayes, 94—6—88, were the blind bogey winners.

TAM O' SHANTER.
Joe Axelrod won the special prize event with 99—13—86. Joe Tennes, 78—7—71; James Ferguson, 71—0—71, and M. C. Anderson, 85—14—71, tied for low net.

WESTMORELAND.
Dr. F. E. David won the President's trophy with 84—14—70.

RACING TODAY
ARLINGTON
Lower Admission Prices
HOW TO GET THERE
Chicago and Northwestern race trains leave Madison St. Station daily 12:45 p. m. and at frequent intervals to 1:35 p. m. Daylight Time. 35 mins. to park. 2:30 p. m. train arrives track 3:05 p. m. Round trip 75c. BY AUTOMOBILE (60 mins. from Loop). North on any thru st. to Dempster St.; West on Dempster St. to Northwest Highway; Northwest Highway to Park. UNITED MOTOR COACHES leave Lawrence and Milwaukee Aves. 12:45 p. m. to 1:15 p. m. Round trip 55c. Also from Howard St. "L" Station 12:35 p. m. to 1:05 p. m. Round trip 60c.
Week day admission price 50c Plus 25c tax
Grandstand $1 including tax. Box Seats for Classic Day (including General Admission) $2 each. Mail orders promptly filled. For reservations phone Arlington Heights 521.
EIGHT RACES... FIRST AT 2:20 P. M.

Wrestling and Boxing Are on Card Tonight

North side fans will be entertained with a boxing show and south siders will have an opportunity to witness a wrestling card tonight, while the west side is playing host to Danno O'Mahoney, new heavyweight wrestling champion, who clashes with Joe Savoldi at Mills stadium.

Patsy Severo, Cleveland lightweight, will box Johnny Erickson, New York, in the ten round main event of the show at Marigold Gardens, Broadway and Grace street. Gerard Lauth, Naperville, Ill., light heavyweight, and At Williams, Fox Lake comedian, will be opponents in the 60 minute wind-up encounter of the mat program at White City, 63d street and South Park avenue.

Malkov Faces Roxy.

Zack Malkov will wrestle Walter Roxy, Babe Kasaboski is paired with Joe Bauer, and Rudy Kay will encounter Paul Miller in preliminary matches, set for one fall or 30 minutes, at White City.

North siders have seen Severo perform in recent weeks, but they have yet to see Erickson display his skill. The New York boxer will be making his first appearance in this city in about five years. He knocked out Joey Weiss, Milwaukee, and lost to Petey Sarron in previous Chicago starts. He avenged the defeat by Sarron by beating the latter at Miami, Fla., in a subsequent battle.

Erickson Has Met Good Ones.

Erickson, 25 years old, has met the best bantamweight and featherweight boxers in the country. In approximately eighty matches, he has lost only a few. Thus far this year he boxed a draw with Lou Salica, lost and then won in two bouts with Pete De Grasse, lost and then won in two matches against Lew Feldman, knocked out Fred Sulante and beat Julian Mendez.

Petey Mike, the Palm Beach welterweight, announced upon his return from Peoria over the week-end that he came out of his ten round draw there Thursday with Billy Miller uninjured. Consequently he will be able to go through with his main event against Billy Celebron at Western stadium tomorrow as scheduled. Copromoters Eddie Long and Sam Abruscato jubilantly received this information, and then arranged four supporting matches. Ernie Kulasik will box Nestor Bruggman, Henry Bolicho is matched with Einar Hedquist, John Brown will fight Frank Vogel, and Virgil Bemi likely will face Art Donovan.

Two fights at eight rounds and four at six rounds will comprise the card arranged by Matchmaker Howard Carr at White City Thursday. The card:

Mike Primich and Le Roy [Sailor] Born [6], 135.
Gene Higgins and George Engel [6], 147.
Ben Irving and George Dixon [6], 128.
Ernie Kirchner and Al Tremaine [6], 160.
Clinton Bridges and Bill Treest [8], 175.
Lorenzo Pack and Dutch Weimer [8], heavyweights.

F. M.

Why Motor So Far When Fish Are So Close!

BY BOB BECKER.

After looking over the fishing waters near Oshkosh, Wis., we wonder if Illinois anglers who load up their gas buggies and then strike northward for sport with rod and reel are not overlooking opportunities to get a string of fish within a short distance of the city on Lake Winnebago.

When we were in Oshkosh, a short time ago, we were put into a speedboat and then scooted around parts of Lake Winnebago, Lake Poygan, and Lake Winneconne. All this water is famous for duck hunting in the fall because the ducks like the feeding in the shallow areas of Poygan and Winneconne as well as along the historic old Fox river before it flows into the lake.

But if this quick inspection trip produced a surprise for us it was in the way the boys got strings of bass and wall-eyes out of Winnebago and the way they hauled out the pike-perch right at the bridge at Winneconne.

Mecca for White Bass.

Of course, this whole area along the lower Wolf, the Fox, and the channels down through Oshkosh into Winnebago is a Mecca for white bass fishermen early in the year. That is not news to many fishermen, because the white bass stage a migration that lures thousands of anglers into action every spring. But apparently not many come back to fish for anything else around Oshkosh, judging by the few fishermen we saw on the water trip.

Speeding up Poygan we noticed three or four cane pole fishermen snagging perch. But bait or fly rod casters, or fishermen trolling along for a mess of wall-eyes, we failed to see during the trip.

Must Know Right Spots.

Winnebago is well stocked with wall-eyes. And the boys who know where to drop a minnow or crawfish seem to get bass, too. One drawback in fishing this lake is its size, of course. It's a whopping big body of water, so one has to know the right spots.

O'MAHONEY RISKS NEW CROWN WITH SAVOLDI TONIGHT

But His Followers Can't See a Worry in Sight.

The Card

Danno O'Mahoney, heavyweight wrestling champion vs. Joe Savoldi, challenger, one fall, 90 minutes time limit.
Roland Kirchmeyer vs. Olaf Oleson, one fall, 30 minutes.
Jim McMillen vs. George Hanson, one fall, 30 minutes.
Ray Richards vs. Don Koch, one fall, 30 minutes.
Dick Raines vs. Paul Harper, one fall, 30 minutes.

Joe Savoldi, the old Notre Dame football star appeared in three wrestling bouts here in two years, and each was designated a title engagement by promoters. Thus it is in order that his fourth Chicago bout during that period also should have the championship stamp put on it. Savoldi will meet the recently crowned heavyweight wrestling champion, Danno O'Mahoney of Ireland, in the main event of the show tonight at Mills stadium, Kilpatrick avenue and Lake street. If Savoldi succeeds in scoring one fall before 90 minute have expired he will be declared the new king of the mat world by the Illinois Athletic commission.

It All Depends, Fans.

Of course, in the event O'Mahoney frustrates Savoldi's efforts, spirited or otherwise, and during the course of the struggle slams Joe to the canvas and firmly holds his shoulders to the mat for the required three minutes then O'Mahoney will retain the crown he took from Jim Londos.

Savoldi's first encounter here with the elite of the wrestling world was against this same Londos at Chicago Stadium in the spring of 1933. Joe saw his opportunity, grasped it and Referee Bob Manogoff saw to it that he held it by calling a fall, thereby crowning Savoldi new champion of all the wrestlers. Now this part of the act obviously was not in the script for Londos protested vigorously. Consequently Savoldi could do naugh except give Old Jim another crack at the bauble. This was the second of Savoldi's three title engagements and everybody knows that the latter was decrowned and Londos again held sway over the wrestling herd.

The other championship encounter in which Joe took part here was more or less synthetic for his opponent was Ed Don George, recognized as the holder of the crown only in the New England states.

Savoldi Gets a Vacation.

Savoldi fouled out against George when he forgot himself and kicked George out of the ring and into the laps of the spectators. Inasmuch as the athletic commission had ruled no kicking Savoldi was given a vacation from activity in this state in which to think over and mend his ways.

Irish residents in Chicago are excited over the opportunity to see O'Mahoney, the man who came out of the bout with Londos without a scratch, the winner. They do not see anything to worry about in Savoldi. F. M.

Big Ten Football Officials Name All-Star Teams

Sterling, Ill., July 14.—[Special.]—Frank E. Birch, nationally known football referee, today picked an All-Star College football team which he believes would give the Bears a battle in the charity game at Soldiers' field on Aug. 29. Birch has seen all of the players in action and says they could put up a rugged game such as played by pro teams.

His lineup follows:

Ends—Larson, Minnesota, and Leeper, Northwestern.
Guards—Bevan, Minnesota, and Lee, Alabama.
Tackles—Barber, San Francisco U., and Monahan, Ohio State.
Center—Robinson, Notre Dame.
Quarter back—Beynon, Illinois.
Half backs—Purvis, Purdue, and Wetzel, Ohio State.
Full back—Kostka, Minnesota.

HEAD LINESMAN'S CHOICE

Jay Wyatt, for years an official in Western conference football, puts seven mid-western players on the team he would like to see face the Bears in the charity game at Soldiers' field Aug. 29. His lineup includes an eastern tackle and a far western guard because he figures the Bears won't know exactly what style of play to expect from men so far away from this section. This is his lineup:

Ends—Larson, Minnesota, and Ward, Michigan.
Tackles—Steen, Syracuse, and Trost, Marquette.
Guards—Bevan, Minnesota, and Mucha, Washington.
Center—Robinson, Notre Dame.
Quarter back—Warburton, Southern California.
Half backs—Howell, Alabama, and Purvis, Purdue.
Full back—Kostka, Minnesota.

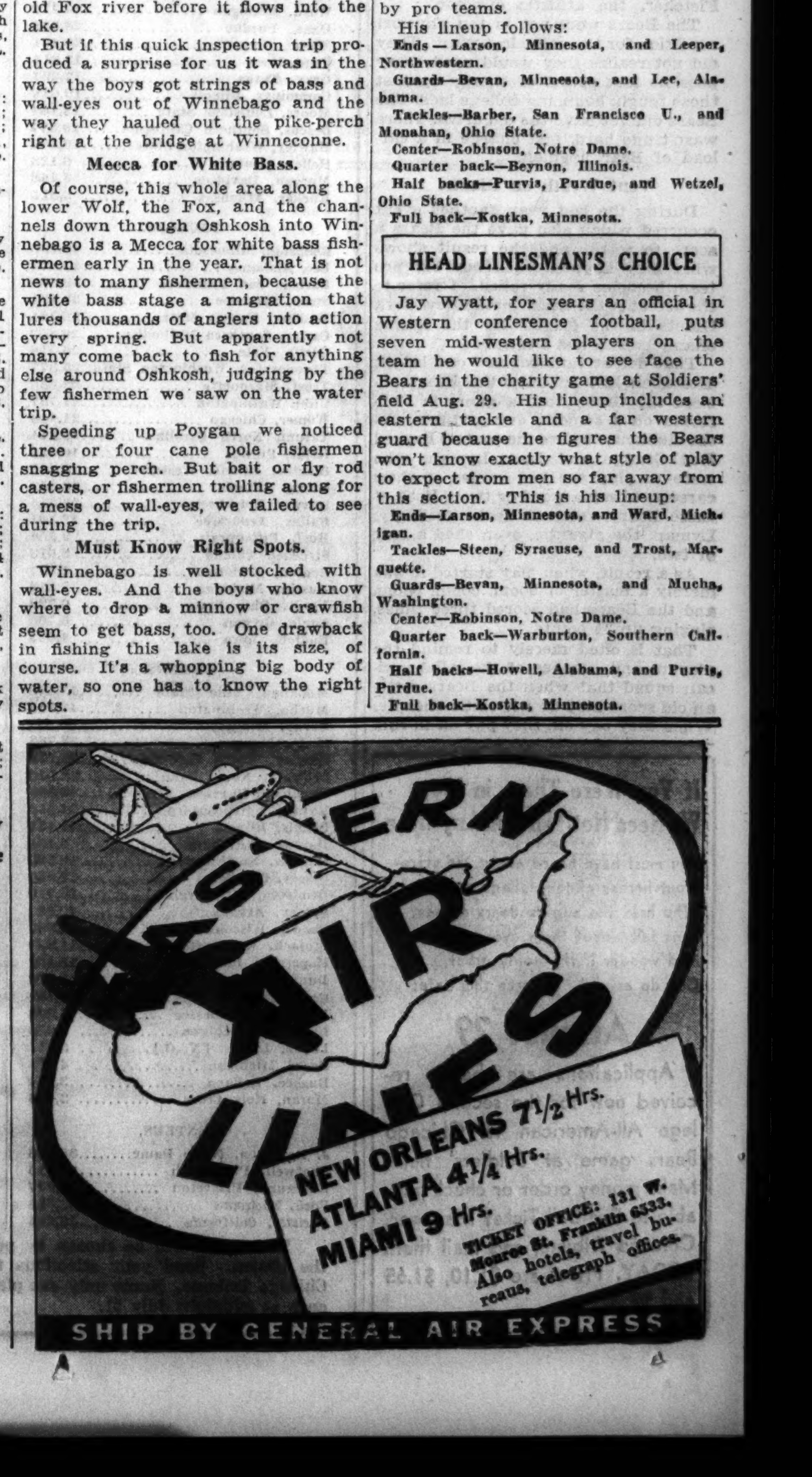

BLANTON CHECKS GIANTS; PIRATES TRIUMPH, 4 TO 2

Cy Yields Only Two Hits Until Ninth Inning.

Pittsburgh, Pa., July 14.—(AP)—Young Cy Blanton had the pace setting Giants swinging at the wind this afternoon and the Pittsburgh Pirates defeated the New Yorkers, 4 to 2, for their only triumph of the four game series.

Blanton, in turning in his 11th conquest, had a two-hit shutout with two down in the ninth inning. Then the Giants lashed out with four singles and produced their two runs.

Southpaw Al Smith made his first start of the season for the invaders, but he yielded eight hits in five innings and came out for a pinch hitter in the sixth.

The Pirates bunched six of their 10 hits in the second and third to score three runs. Arky Vaughan led the attack with a double and a triple. He scored twice. Jensen's triple and Paul Waner's long fly gave Pittsburgh its final run. Score:

NEW YORK.	Ab	R	H	P	A	PITTSBURGH.	Ab	R	H	P	A
Moore,lf	4	0	2	0	0	Jensen,lf	4	1	2	6	0
Bartell,ss	4	0	1	3	0	P.Wan'r,rf	4	1	1	1	0
Terry,1b	4	1	1	9	0	Hafey,cf	4	0	0	4	0
Ott,rf	3	1	1	1	0	V'ghan,ss	2	2	2	1	0
Leiber,cf	4	0	1	2	0	Young,2b	4	0	2	1	5
Jacks'n,3b	4	0	2	0	1	Th'now,3b	4	0	1	2	1
Critz,2b	3	0	0	2	3	Suhr,1b	4	0	1	12	0
Mancuso,c	3	0	0	5	0	Padden,c	3	0	1	2	0
Smith,p	1	0	0	0	1	Blanton,p	4	0	1	0	3
Stout,p	0	0	0	0	0						
Gabler,p	0	0	0	0	0						
	*33	2	6	24	11		33	4	10	27	11

*Weintraub batted for Smith in sixth: Koenig batted for Stout in eigth; Danning batted for Critz in ninth.

New York .....000 000 002—2
Pittsburgh .....012 000 10*—4

Errors—Leiber, Suhr. Runs batted in—Suhr, Vaughan, Young, P. Waner, Jackson [2]. Two base hits—Vaughan. Three base hits—Vaughan, Jensen. Double plays—Critz to Bartell to Terry. Left on bases—New York, 5; Pittsburgh, 8. Bases on balls—Blanton, 1; Stout, 1; Gabler, 1. Strike outs—Smith, 3; Blanton, 2; Gabler, 1. Hits—Smith, 8 in 5; Stout, 2 in 1; Gabler, 0 in 1. Hit by pitcher—Smith [Vaughan]. Losing pitcher—Smith. Umpires—Pfirman, Magerkurth, and Stewart. Time, 2:06.

REDS WIN PAIR.

Cincinnati, O., July 14.—(AP)—Sweeping their five game series with Brooklyn, the Cincinnati Reds won a doubleheader today, 9 to 4 and 4 to 2, to step into fifth place in the league roster.

The second game provided the first victory for Emmet Nelson, newly acquired rookie pitcher, who hurled seven hit ball. Tony Freitas yielded ten scattered hits in the opener.

The Reds gained a two run lead in the first of the second game when Herman hit into the right field bleachers, scoring behind Cuyler, who had forced Slade. Score:

BROOKLYN.	Ab	R	H	P	A	CINCINNATI.	Ab	R	H	P	A
Boyle,cf	5	0	2	4	0	Myers,ss	5	0	0	2	2
Bord'ray,lf	5	0	0	0	0	Slade,2b	4	0	0	1	1
Stripp,1b	4	0	1	8	1	Cuyler,cf	3	3	2	3	0
Bucher,3b	4	0	0	0	1	F.Her'n,1b	3	3	2	9	0
Reis,rf	4	0	1	7	0	Goodm'n,rf	4	3	3	2	0
Jordan,2b	4	1	2	3	1	Sulli'n,3b	4	0	2	0	0
Frey,ss	4	0	1	1	2	Lomb'rdi,c	4	0	1	6	1
*Cuccin'llo	1	1	1	0	0	Byrd,lf	4	0	1	3	0
Lopez,c	3	1	1	1	1	Freitas,p	3	0	1	1	3
Babich,p	3	0	0	0	1						
†Leslie	1	1	1	0	0						
	36	4	10	24	7		34	9	12	27	7

*Batted for Frey in the ninth.
†Batted for Babich in the ninth.

Brooklyn .....000 000 004—4
Cincinnati .....020 202 03*—9

Errors—Reis [2]. Runs batted in—Lopez [2], Leslie, Boyle, F. Herman, Goodman [3], Sullivan [2], Lombardi [2]. Two base hits—Frey, Leslie, F. Herman [2], Goodman. Three base hits—Lopez, Cuyler. Sacrifice—Freitas. Double play—Babich to Jordan to Stripp. Left on bases—Brooklyn, 7; Cincinnati, 4. Bases on balls—Babich, 2; Freitas, 2. Strikeouts—Babich, 1; Freitas, 4. Umpires—Pinelli, Moran, and Klem. Time—1:35.

SECOND GAME.

BROOKLYN.	Ab	R	H	P	A	CINCINNATI.	Ab	R	H	P	A
Boyle,cf	4	0	1	3	0	Myers,ss	4	0	0	4	4
Frey,ss	4	1	1	4	2	Slade,2b	4	1	3	3	3
Bucher,3b	4	1	2	4	0	Cuyler,cf	4	1	2	4	0
Leslie,1b	4	0	0	4	0	Herman,1b	4	1	2	8	0
Cuc'ello,2b	4	1	1	2	3	G'dman,rf	2	1	0	1	0
Phelps,c	3	0	2	6	2	Sul'van,3b	3	0	1	0	0
*Munos	3	0	0	2	5	Campbell,c	3	0	2	5	1
Koe'cke,lf	4	0	1	0	0	Byrd,lf	3	0	0	2	0
Reis,rf	3	0	0	5	1	Nelson,p	3	0	0	0	1
Benge,p	3	0	0	0	3						
	†34	2	7	24	12		30	4	10	27	9

*Ran for Phelps in ninth.
†Jordan batted for Reis in ninth.

Brooklyn .....001 001 000—2
Cincinnati .....200 100 01*—4

Error—Herman. Runs batted in—Bucher, Cuccinello, Herman [3], Byrd. Two base hit—Koenecke. Three base hit—Frey. Home runs—Cuccinello, Herman. Double plays—Phelps to Cuccinello; Benge to Leslie; Reis to Cuccinello; Frey to Phelps. Left on bases—Brooklyn, 6; Cincinnati, 3. Bases on balls—Benge, 1; Nelson, 1. Strikeouts—Benge, 4; Nelson, 2. Umpires—Moran, Klem, and Pinelli. Time—1:46.

CARDINALS TAKE TWO.

St. Louis, Mo., July 14.—(AP)—Twenty-three thousand fans—the largest home crowd of the season—watched the Cardinals sweep the four game series with Philadelphia today by taking a double header. Paul Dean Pitched his ninth victory in the opener, 5 to 1, and Bill Walker stretched the Cardinals' victory string to ten in the second, 10 to 1.

In ceremonies preceding the game Commissioner K. M. Landis presented the Cardinal players with diamond rings for winning the 1934 world series and the world championship flag was hoisted to the center field flagpole. Commissioner Landis and Ford Frick, president of the National league, spoke to fans through a loud speaker.

PHILADELPHIA.	Ab	R	H	P	A	ST. LOUIS.	Ab	R	H	P	A
Allen,cf	4	1	3	2	0	Martin,3b	4	0	0	0	1
Watkins,lf	4	0	0	1	0	Orsatti,rf	3	1	1	2	0
J.Moore,rf	4	0	0	3	1	Wh'lt,2b	4	1	1	1	3
Camilli,1b	4	0	1	9	2	Medw'k,lf	3	2	1	1	0
Verges,3b	4	0	1	2	2	J.Col'ns,1b	4	1	2	8	1
Haslin,ss	4	0	1	0	1	C.Davis,c	4	0	0	8	0
Chiozza,2b	4	0	1	0	2	T.Moore,cf	3	0	1	3	0
Todd,c	3	0	0	5	0	Durocher,ss	3	0	1	3	3
Jorgens,p	3	0	0	2	2	P.Dean,p	3	0	0	1	1
	34	1	7	24	10		31	5	7	27	9

Philadelphia .....100 000 000—1
St. Louis .....200 000 03*—5

Errors—Allen, Camilli [2], Haslin. Runs batted in—Camilli, J. Collins [2]. Two base hits—Allen [2], Chiozza, T. Moore, Verges. Three base hit—Haslin. Double play—J. Moore to Camilli. Left on bases—Philadelphia, 6; St. Louis, 4. Bases on balls—Jorgens, 2. Strikeouts—P. Dean, 6; Jorgens, 4. Umpires—Quigley, Scars, and Reardon. Time, 1:40.

SECOND GAME.

PHILADELPHIA.	Ab	R	H	P	A	ST. LOUIS.	Ab	R	H	P	A
Allen,cf	4	0	1	1	0	Martin,3b	5	3	3	3	4
Watkins,lf	5	0	2	0	0	Orsatti,rf	3	1	1	1	0
J.Moore,rf	3	0	1	0	1	Whit'd,2b	3	2	2	2	4
Camilli,1b	4	0	1	12	1	Medw'k,lf	5	1	3	1	0
Verges,3b	4	0	1	3	1	J.Col'ns,1b	5	1	2	10	0
Haslin,ss	3	1	0	0	1	Delancy,c	4	2	3	9	2
D.Chi'a,ss	0	0	0	1	0	T.Mo're,cf	3	0	0	0	1
J.Chi'a,2b	4	0	1	4	2	Duro'r,ss	4	0	2	1	2
J.Wilson,c	4	0	1	4	2	Walker,p	3	0	0	0	0
Johnson,p	2	0	1	0	3						
Bowman,p	0	0	0	0	0						
Bivin,p	0	0	0	0	0						
Prim,p	0	0	0	0	1						
*Walters	1	0	1	0	0						
	†35	1	10	24	12		35	10	16	27	13

†Batted for Prim in ninth.
*Todd batted for Bowman in seventh.

Philadelphia .....000 000 100— 1
St. Louis .....300 110 41*—10

Errors—Wilson. Runs batted in—Whitehead, Delancey [2], Durocher [2], Medwick [2], Orsatti, J. Wilson. Two base hits—Martin [2], L. Chiozza, Delancey [2], J. Collins, Watkins, J. Wilson, Orsatti. Three base hits—Whitehead [2], Delancey. Stolen base—Medwick. Sacrifices—Walker, Whitehead, Orsatti [2]. Double plays—Delancey to Martin. Left on bases—Philadelphia, 10; St. Louis, 7. Base on balls—Walker, 3; Prim, 1. Strikeouts—Walker, 9; Johnson, 2; Bivin, 1. Hits—Johnson, 9 in 4 1-3; Bowman, 1 in 1-3; Bivin, 5 in 1; Prim, 1 in 1. Hit by pitcher—Bivin [T. Moore]. Wild pitches—Walker. Losing pitcher—Jonpson. Umpires—Reardon, Quigley, and Scars. Time—2:09.

ATHLETICS WIN FROM TIGERS IN TEN INNINGS, 4-3

Philadelphia, Pa., July 14.—[Special.]—The Philadelphia Athletics today put a halt to the Detroit Tigers' drive for first place in the American league by defeating the champions, 4 to 3, in a ten inning battle.

Bill Dietrich held the Tigers to five hits, three by Hank Greenberg, who drove in the three Tiger runs. The Athletics pounded Schoolboy Rowe for eleven hits, including three each by Moses and Cramer, and a double and single by Jimmy Foxx. The A's scored three runs in the fourth, but the Tigers tied the score in the eighth.

DETROIT.	Ab	R	H	P	A	PHILADELPHIA.	Ab	R	H	P	A
Fox,rf	5	0	0	1	0	Moses,rf	5	0	3	2	0
Cochrane,c	3	2	1	7	1	Cramer,cf	5	2	3	6	0
Gehr'er,2b	4	1	0	2	2	Johnson,lf	5	0	1	3	0
Gr'berg,1b	5	0	3	7	0	Foxx,1b	4	1	2	8	0
Goslin,lf	4	0	1	3	1	Higgins,3b	4	1	1	3	4
Rogell,ss	3	0	0	2	6	McNair,ss	3	0	1	1	0
Walker,cf	3	0	0	2	0	W'rstler,2b	4	0	0	3	2
Owen,3b	3	0	0	5	2	Richards,c	3	0	0	4	0
Rowe,p	4	0	0	0	2	Dietrich,p	4	0	0	0	1
	34	3	5*	29	14		37	4	11	30	7

*Two out when winning run was scored.

Detroit .....101 000 010 0—3
Philadelphia .....000 300 000 1—4

Runs batted in—Greenberg [3], McNair [2], Warstler, Higgins. Two base hits—Cochrane, Greenberg, Foxx. Stolen base—Fox. Sacrifices—McNair, Owen. Double plays—Higgins to Warstler to Foxx; Goslin to Gehringer. Bases on balls—Dietrich, 8; Rowe, 3. Struck out—Rowe, 3; Dietrich, 1. Hit by pitcher—Dietrich [Walker]. Wild pitch—Dietrich.

RED SOX WIN AND TIE.

Boston, Mass., July 14.—(AP)—The Massachusetts 6:30 o'clock Sunday closing sports law today halted the second game of a double-header between the Boston Red Sox and Cleveland Indians in the tenth inning with the score tied at 2 to 2, after the home team had routed the visitors, 14 to 3, in the first game.

A crowd of 31,500 cash customers saw Wes Ferrell, ace right-hander of the Sox, register his fourteenth victory of the season in the opener. Ferrell was the only Boston player to go hitless, but his teammates blasted two Indian hurlers for nineteen hits.

CLEVELAND.	Ab	R	H	P	A	BOSTON.	Ab	R	H	P	A
K'rb'k'r,ss	4	0	1	4	4	Melillo,2b	5	3	4	2	2
Berger,2b	4	0	0	5	1	Cooke,cf-rf	4	1	1	2	0
Vosmik,cf	4	0	0	2	0	Johnson,lf	4	0	1	2	0
C'pbell,rf	2	1	1	0	0	Cronin,ss	5	0	1	2	4
Stewart,p	1	0	0	0	1	Miller,rf	4	2	2	1	0
Trosky,1b	4	1	2	8	1	Reyn'ds,cf	0	0	0	0	0
Hale,3b	4	1	2	2	3	P.Ferrell,c	5	1	4	8	1
W'ge'n'r,lf	4	0	2	1	1	Werber,3b	5	2	2	1	1
Pytlak,c	3	0	1	2	1	Dahlg'n,1b	4	2	4	9	0
H'ebrand,p	1	0	0	0	2	W.F'rrell,p	4	0	0	0	2
Wright,rf	2	0	0	0	0						
	*34	3	9	24	14		40	14	19	27	10

*Averill batted for Stewart in ninth.

Cleveland .....000 300 000— 3
Boston .....053 311 10*—14

Errors—Trosky, Hale, Pytlak. Runs batted in—Hale [2], Trosky, Dahlgren [4], Melillo [2], Werber [2], Cooke, Johnson, Miller. Two base hits—Trosky [2], Winegarner, Campbell, R. Ferrell, Melillo. Home run—Hale. Sacrifices—Cooke, W. Ferrell. Double play—Cronin to Dahlgren. Bases on balls—Hildebrand, 4; Stewart, 1. Strikeouts—W. Ferrell, 6; Stewart, 1. Hits—Hildebrand, 12 in 4; Stewart, 7 in 4. Passed ball—Pytlak. Balk—Stewart. Losing pitcher—Hildebrand.

SECOND GAME.

CLEVELAND.	Ab	R	H	P	A	BOSTON.	Ab	R	H	P	A
Knick'r,ss	5	0	1	3	4	Melillo,2b	5	1	2	6	3
Berger,2b	3	0	0	6	2	Werber,3b	3	1	0	0	4
Vosmik,cf	5	1	2	3	0	Johnson,lf	3	0	1	3	0
Camp'l,rf	3	1	2	2	0	Cronin,ss	3	0	1	2	5
Trosky,1b	5	0	1	8	0	Miller,rf	4	0	1	0	1
Hale,3b	5	0	3	0	3	Ferrell,c	3	0	1	2	2
Wine'ner,lf	4	0	1	2	1	Reyn'ds,cf	3	0	0	1	0
Phillips,c	3	0	1	6	0	Almada,cf	1	0	0	1	0
Lee,p	3	0	0	0	3	Dahl'en,1b	4	0	1	14	0
Harder,p	0	0	0	0	2	Oster'ler,p	3	0	0	0	3
	*37	3	10	30	15		†32	2	6	30	17

*Hughes batted for Lee in tenth. †Ferrell batted for Ostermeuller in tenth.

Cleveland .....000 200 000 0—2
Boston .....101 000 000 0—2

[Called Sunday law.]

Errors—Knickerbocker, Berger, Lee, Ostermueller [2], Reynolds. Runs batted in—Hale [2], Johnson, Cronin. Two base hits—Winegarner, Phillips, Melillo, Cronin. Stolen base—Melillo. Sacrifices—Berger, Winegarner, Werber, Reynolds, Johnson [given 1st base—interference]. Double plays—Winegarner to Berger, Berger to Knickerbocker to Trosky, Lee to Knickerbocker to Berger; Cronin to Melillo to Dahlgren, Cronin to Melillo to Dahlgren. Ostermueller to Melillo to Dahlgren. Bases on balls—Lee, 3; Ostermueller, 6. Strikeouts—Lee, 6; Ostermueller, 2. Hits—Lee, 6 in 9 innings; Harder, 0 in 1.

Cubs and Sox Up to Date Averages

CUBS.	Ab	R	H	2b	3b	HR	Rbi	Pct.
Stephenson	6	1	2	1	1	0	0	.333
O'Dea	79	16	26	5	1	3	16	.329
Hartnett	241	34	79	19	5	8	44	.328
Galan	326	53	104	22	7	5	39	.319
Hack	182	32	56	11	2	1	26	.308
W. Herman	329	45	100	24	4	1	29	.304
Root	23	3	7	0	1	1	5	.304
Demaree	89	12	27	2	0	1	21	.303
Cavarretta	289	43	86	15	8	4	41	.298
Klein	235	35	62	4	3	13	36	.264
Lindstrom	209	31	55	13	2	3	36	.263
Jurges	249	29	62	17	1	1	27	.249
Stainback	45	11	11	3	0	1	4	.244
Henshaw	25	2	6	1	0	0	1	.240
Warneke	46	2	10	1	0	0	6	.217
Lee	47	2	10	3	0	0	7	.213
English	71	11	14	2	0	2	8	.197
French	39	1	7	0	0	0	3	.179
Carleton	40	4	7	0	0	0	1	.175
Kowalik	6	0	1	0	0	0	1	.167
Casey	3	0	0	0	0	0	0	.000

Team batting—At bat, 2,752; hits, 776; per cent, .282.

SOX.	Ab	R	H	2b	3b	HR	Rbi	Pct.
Salveson	2	1	1	0	0	1	2	.500
Radcliff	325	57	102	16	6	8	43	.314
Haas	222	27	68	15	1	1	28	.306
Piet	89	15	27	9	2	1	7	.303
Dykes	216	24	65	12	1	4	41	.301
Bayes	162	23	48	6	0	3	19	.296
Bonura	296	65	87	19	3	17	62	.294
Sewell	216	31	62	8	3	1	35	.287
Washington	147	20	42	12	0	3	19	.286
Appling	241	44	68	13	2	1	36	.282
Conlan	15	2	4	0	0	0	0	.267
Simmons	268	40	71	9	5	8	45	.265
Shea	43	1	11	0	0	0	4	.256
Lyons	40	3	10	1	0	0	1	.250
Hopkins	69	12	15	1	0	1	4	.217
Kennedy	30	4	6	1	0	0	4	.200
Wyatt	5	1	1	0	0	0	0	.200
Phelps	23	1	4	0	0	0	0	.174
Grube	13	3	2	1	0	0	1	.154
Jones	22	6	3	0	0	0	0	.136
Whitehead	53	5	7	0	0	0	7	.132
Tietje	25	0	3	1	0	0	2	.120
Fischer	11	0	1	0	0	0	1	.091

Team batting—At bat, 2,568; hits, 713; per cent, .278.

MOON MULLINS—THE GIRL HE LEFT BEHIND HIM

SMITTY—THE "INFANT" RY

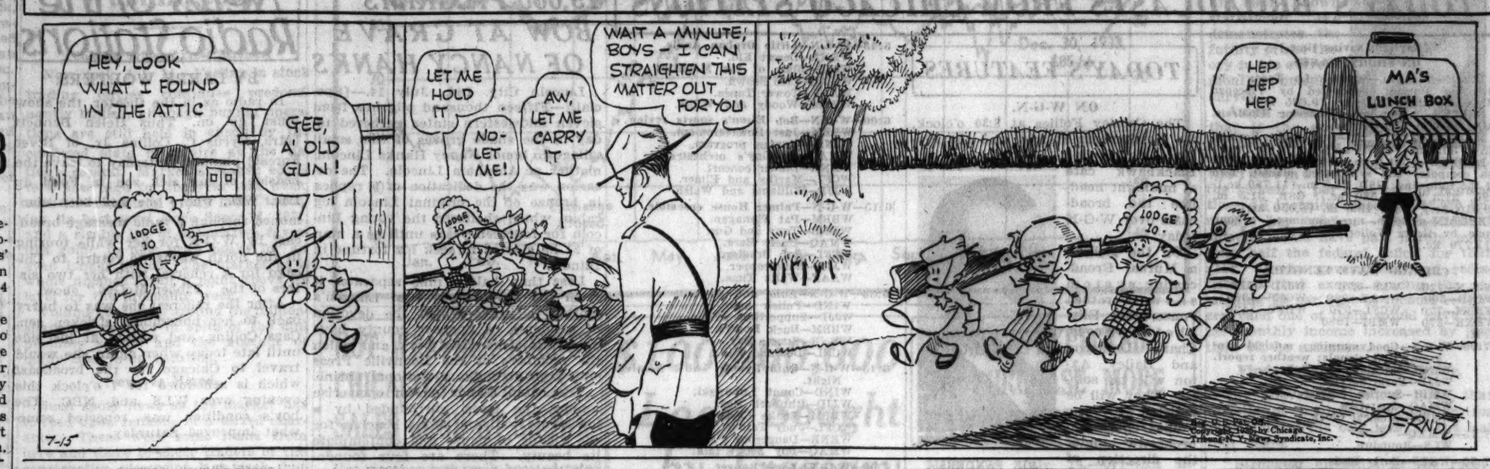

Florals Beat Firemen for Eighth in Row

A double victory over the Chicago Firemen at Shewbridge field yesterday stretched the Duffy Florals' winning streak to eight straight in the Chicago Semipro league.

Claude Madsen's single with two out in the ninth, coupled with Tony Sim's five hit pitching, gave the Duffys a 2 to 1 victory over Burrows in the first game. Dutch Kohlenberg held the Firemen to six hits in the second game to defeat Slim De Lion, 5 to 2.

Firemen .....001 000 000—1 5 2
Duffys .....000 001 001—2 6 1

Batteries—Burrows and Fletz; Sims and Younger.

SECOND GAME.

DUFFYS [5].	Ab	R	H	P	A	FIREMEN [2].	Ab	R	H	P	A
J.Sk'ski,lf	4	2	2	5	0	B.Sk'ski,rf	3	2	1	0	0
Jans,ss	3	1	2	2	0	Meyers,ss	4	0	1	1	2
Kuba,1b	3	0	0	6	0	M'Na'ra,cf	4	0	1	2	0
White,c	3	2	2	7	1	Murphr,lf	4	0	1	1	0
Rohde,rf	4	0	2	3	0	Sullivan,3b	2	0	0	1	0
Palka,3b	4	0	1	2	1	Ruzicka,3b	2	0	1	0	1
Laffey,2b	4	0	1	1	2	Beal,1b	4	0	0	7	1
Madsen,cf	4	1	1	0	0	M'Car'r,2b	4	0	1	2	1
Kohle'rg,p	4	0	0	0	2	Fletz,c	3	0	0	10	0
						De Lion,p	3	0	0	0	3
	33	5	10	27	6		33	2	6	24	8

Firemen .....100 000 010—2
Duffys .....101 020 10*—5

Errors—Laffey, McCarter, Fletz. Two base hit—Jans. Three base hits—J. Skurski, McNamara. Sacrifice hits—Jans, Kuba. Stolen base—White. Bases on balls—Kohlenberg, 1; De Lion, 1. Struck out—Kohlenberg, 7; De Lion, 10.

MILLS WINS TWO.

The Mills came from behind in both games to defeat the Logan Squares in a double-header at Mills stadium yesterday. In the first game Bill Holabird of the Squares weakened in the ninth inning and the Mills scored five runs, to win 9 to 8. In the second game Vaughn and Sullivan, the starting pitchers, had to have relief before the game was over. Sullivan was the winner, however, and it was his eighth straight. Scores:

Squares .....030 010 130—8 9 3
Mills .....220 000 005—9 11 5

Batteries—Holabird, Yarras and Dempsey; Bieze, McNaughton, Bowers and Stokes, Goldwaite.

SECOND GAME.

Squares .....100 120 021—7 16 1
Mills .....010 000 08*—9 14 2

Batteries—Vaughn, Yarros and Olsen; Sullivan, Bowers and Goldwaite.

COALS, AMISH SPLIT.

The Spencer Coals split a doubleheader with the Amish nine of Argentina yesterday, winning the first game, 9 to 4, and losing the second, 6 to 1. George Rodeghier and Joe Canizzo led the Spencer attack in both games. Scores:

Amish .....000 004 000—4 6 3
Spencers .....412 001 10*—9 12 2

Batteries—Murt and Frey; Beam and Witry.

SECOND GAME.

Amish .....003 001 002—6 12 0
Spencers .....000 100 000—1 8 3

Batteries—Gorn and Frey; Cohen, Carlson and Zander.

ELGIN LOSES, 10 TO 5.

Niesen's Colored All-Stars scored 5 runs in the tenth inning against Elgin yesterday to win, 10 to 5, in a Chicago league game at Elgin. Les Bartholomew was the losing pitcher, his first loss in six starts. Scores:

All-Stars .....030 000 020 5—10 17 1
Elgin .....000 311 000 0— 5 9 0

Batteries—Dickson, Mitchell and Clayton; Bartholomew and Rumpie.

GIANTS WIN TWO.

The Chicago Giants defeated the Rogers Parks in a double-header at Cole's American Giants park yesterday. Clay was the winning pitcher in the first game, 10 to 7, and John Donaldson nosed out the Rogers Parks, 2 to 1, in the last game.

White Sox Will Take Day Off This Afternoon

New York, July 14.—[Special.]—Nothing more strenuous or exciting than loafing is on the Sox program tomorrow. They finish with the Yanks in one game Tuesday, and then move down to Washington for a five game series starting Thursday.

The still famous Babe Ruth sat in a front row box close to the Yankee dugout. When he walked in the fans rose and gave him a big hand.

Leave it to the Sox to dig up something new. Today for a bat boy they had a Japanese lad, about 3 feet tall, wearing oversized pants and green jersey with a numeral on the back. Mule Haas found him some place and brought him along for luck.

Talking It Over

BY ARCH WARD.

[Copyright: 1935: By The Chicago Tribune.]

FOLKS in the mining region of upper Michigan on Aug. 3 are going to honor the greatest football player Notre Dame ever had. . . . Maybe he is the best in all football history. . . . I refer to the late George Gipp, first Notre Dame player to make Walter Camp's All-American eleven. . . . Notre Dame probably has had more famous football players than any school in America in the last 25 years and any good Notre Damer will tell you that Gipp was the top. . . . Gipp came up with Rockne as a national football figure. . . . In a way, he helped to make Rockne, or perhaps it was vice versa. . . . At any rate, when Gipp was the star half back and Rockne was the coach, Notre Dame lost no football games. . . . That was in 1919

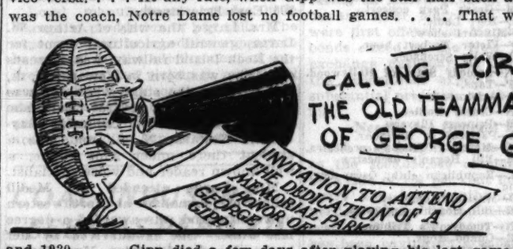

and 1920. . . . Gipp died a few days after playing his last game for Notre Dame. . . . Fifteen years after his death his neighbors and other friends in Laurium, Mich., have decided to dedicate a miniature park to his memory. . . . In the center will be a huge monument and water fountain, made of rock taken from copper mines on the shore of Lake Superior. . . . A flower garden resembling a football will adorn a corner of the park. . . . Promoters of the exercises on Aug. 3 have asked this department to invite Gipp's old teammates to attend the ceremony. . . . How about it, you linesmen who cleared the way—Slip Madigan, Hunk Anderson, Clipper Smith, Buck Shaw, Frank Coughlin, Eddie Anderson, and Roger Kiley? . . . And his back field mates—Norman Barry, Johnny Mohardt, Joe Brandy, Dutch Bergman, and Walter Miller? . . . Gipp's mother will be guest of honor. . . .

Ernie Nevers of Stanford is enacting a California bandit of gold mine days in the motion picture, "Robin Hood of El Dorado," based on the life of the outlaw, Joaquin Murietta. . . . Billy Terry will operate a baseball school independent of the Giants at their Pensacola, Fla., training camp next spring. . . . A Cleveland high school coach asked Jesse Owens to come out for track because he needed building up. . . . In two weeks' time he wouldn't let Owens quit because the team needed points. . . . University of Detroit has ruled Andy Karpus, regular left half back, and three promising freshmen ineligible for football because of scholastic deficiencies. . . . The National league's championship cup for 1889 has been added to the National Baseball museum at Cooperstown, N. Y. . . . Nelson Norgren, University of Chicago basketball coach, is conducting a party of tourists to the Canadian Rockies. . . .

Danny McFayden attributes his recent successes with the Braves to his reunion with Catcher Shanty Hogan, who was his battery mate back in Somerville, Mass., high school. . . . Joe Sewell, coach of the Yankees, lives across the street from the University of Alabama football stadium in the winter. . . . Babe Herman has played with 12 clubs in organized baseball, but Cincinnati is the only one that took him back after letting him go. . . . Jack Robinson, center on last year's Notre Dame football team, is recovering from an appendectomy in New York. . . .

Ten Years Ago Today—Pancho Villa, flyweight champion, died on the coast from a jaw infection. . . . The Philadelphia Athletics defeated the White Sox twice and moved into first place. . . . E. R. Bradley horses won two races at Hawthorne. . . . Jack Dempsey and his bride, Estelle Taylor, returned from Europe. . . . Sammy Mandell and Solly Seeman wound up training for their ten round scrap at East Chicago.

Minor Leagues

AMERICAN ASSOCIATION.

	W.	L.	Pct.		W.	L.	Pct.
Mpls.	54	34	.614	Kas. City	42	39	.519
Ind'polis	46	38	.548	St. Paul	39	43	.476
Columbus	46	38	.548	Toledo	37	47	.440
Milw'kee	43	39	.524	Louisville	26	55	.321

YESTERDAY'S R

OFFICIALS WEIGH LEGALITY OF TAX MEASURES TODAY

Many Criticize "Relief" Provisions of Bills.

County taxing officials will meet today with County Treasurer Joseph L. Gill to study the various tax bills enacted at the recent session of the legislature and which were designed to speed the collection of back taxes by means of giving relief to delinquent taxpayers.

County officials have expressed doubt as to the legality of several of the bills. Treasurer Gill said yesterday he had called the meeting for the purpose of discussing the means of putting the bills into use.

Present at the meeting, Gill said, will be representatives from the attorney general's and state's attorney's offices, together with County Judge Jarecki and other taxing officials.

Asks Opinions of Legality.

The treasurer revealed he already has asked opinions from the attorney general's office as to the legality of some of the bills.

Chief of the bills to be considered will be house bill 209, which was drafted by Assistant State's Attorney Hayden N. Bell. This bill provides that the county collector may waive all accrued penalties on delinquent taxes owed by homeowners in Cook county for the years 1928 to 1932, inclusive, providing that the delinquent bills are paid in full by Feb. 1, 1936.

The same bill provides also that in other forms of real estate beside homes, taxpayers may have their penalties reduced by half upon the payment of delinquent tax bills for the same year by Feb. 1, 1936. In both classes, however, the taxpayer, in order to receive the benefit of the drastic cut, must prepare affidavits to be filed with the County court, stating that the reason their taxes remained unpaid was due to their inability to pay them.

Called Class Legislation.

Several county officials have expressed doubt as to the legality of this bill inasmuch as it provides a class legislation. Others have pointed out that under its provisions the county loses all penalties which might be forthcoming.

George Hagenauer, chief auditor for the treasurer, declared that the county would be little loser, however, as 75 per cent of homeowners have paid their taxes in full. In the other real estate classes, he pointed out that it has been the practice of the treasurer's office to waive 50 per cent of the penalties of delinquent taxes for the years 1928 to 1932, inclusive.

One tax official asserted that this bill places a premium on taxpayers who do not pay their bills, since no provision is made to provide refunds for those taxpayers who paid their delinquent bills and the penalties that accrued.

Criticize Instalment Bills.

Another bill which has brought the criticism of taxing officials is house bill 783. This bill provides that delinquent taxes for 1932 and prior years may be paid in seven annual instalments. Under such an agreement with the treasurer's office all penalties and interest are waived and interest starts at the rate of 6 per cent a year upon payment of the first instalment on Aug. 1.

In this bill county officials have estimated that the county stands to lose a paper credit of more than 28 million dollars in the waiving of penalties. In order to remain on the seven year payment plan the delinquent taxpayer must keep his current taxes paid in full.

Proponents of the two measures, however, have explained that although the county might lose in penalty payments, the loss would be made up in the payment of the tax bills.

Provides Credit Refund.

House bill 60, to be considered at the meeting, provides for a credit refund to homeowners who paid their 1931 and 1932 taxes in full and thus did not benefit under the 15 per cent reduction in valuation granted by County Judge Jarecki.

Auditor Hagenauer estimated that approximately $1,500,000 will be refunded back to those taxpayers in the shape of credits on their 1934 real estate bills. This bill was adopted by the legislature so that taxpayers who paid their taxes in full could receive the same benefits accorded to delinquent taxpayers who let their tax bills remain unpaid until after Judge Jarecki's order.

Anoter tax bill to be considered at the meeting will be senate bill 141. This bill returns jurisdiction of the Kerner-Skarda receivership cases to the County court.

Shifted to Circuit Court.

Previously the receivership petitions were filed in the County court, but a ruling by the Illinois Supreme court held that the County court was without jurisdiction and the cases were transferred to the Circuit court.

Under the plan of the treasurer's office the present cases pending in the Circuit court will remain there while the new cases will be filed in the County court.

Hagenauer explained yesterday that many delinquent taxpayers are withholding further the payment of their back taxes until it is determined what action the treasurer's office will take on the various tax bills.

Mrs. R. E. Yocum Dies of Heart Attack in Denver

Mrs. Reuben E. Yocum, 65 years old, 2054 Morse avenue, wife of the general superintendent of the Cudahy Packing company, died yesterday of a heart attack in a Denver, Colo., hotel. Efforts of a fire department rescue squad to revive her were unsuccessful. Mrs. Yocum, her husband, and their daughter, Alice, had been visiting friends. The attack occurred a few hours before they planned to return here.

Britain Collects $487,000 Death Duties on 3 Estates

[Chicago Tribune Press Service.]

LONDON, July 14.—Death duties of $487,000 have just been received by the British treasury, it was announced tonight. This sum was paid on the estates of Michael Gutteridge, director of the British and Foreign Bible society; Edwin Burden, director of the Wellawaya plantations, and Frederic Collins.

LITTLE ORPHAN ANNIE: Going Up?

TODAY'S BROADCASTS FROM CHICAGO STATIONS

[Daylight saving time.]

ON SHORT WAVES.

ROME—6 p. m.—Opera "La Tosca" by Giacomo Puccini, conducted by Vincenzo Malajnoli. 2RO, 31.1 m. [9,635 kc.].
BERLIN—7:15 p. m.—Wandering Minstrels. DJD, 25.4 m. [11,770 kc.].
MADRID—7:30 p. m.—Bull Fight Review, EAQ, 30.5 m. [9,870 kc.].
LONDON—7:30 p. m.—Michael Sayer, British composer and syncopated pianist. Two of the following: GSD, 25.5 m. [11,750 kc.], GSC, 31.3 m. [9,580 kc.], GSB, 31.5 m. [9,510 kc.], GSA, 49.5 m. [6,050 kc.].
BERLIN—8:30 p. m.—"Summer," a song cycle by Georg Vollerthun, DJD, 25.4 m. [11,770 kc.].

CHICAGO WAVE LENGTHS.

W-G-N—720	WLS—870	WJJD—1130
WIND—560	WAAF—920	WGES—1360
WBBM—770	WCFL—970	WHFC—1420
WENR—870	WMBI—1080	

A. M.
7:00—W-G-N—Good morning; musical program; time signals; weather report.
WIND—Morning Devotions.
WJJD—Farm Service.
WMBI—Sunrise Service.
WMAQ—Spareribs.
WBBM—Musical Clock.
7:15—WMAQ—"Pals."
WLS—Roundup.
7:30—WGES—Early Birds.
WAAF—Woodlawn Express.
WMAQ—Sunrise Serenade.
WCFL—Cheerio.
WIND—Rangers.
7:45—WCFL—Landt Trio.
8:00—W-G-N—"Toast of the Morning."
WLS—Morning Devotions.
WJJD—Time Clock.
WCFL—Timely Tunes.
8:30—W-G-N—Good Morning [continued].
WCFL—Harmonies.
WLS—Ford Rush.
WIND—Pauline Jacques.
WJJD—Joe Alsbough.
9:00—WMAQ—Sizzlers.
WBBM—Campfire Melodies.
WAAF—Homemakers Exchange.
WLS—Ridge Runners.
9:15—W-G-N—Marjorie Graham.
WGES—Canary concert.
WJJD—Time Clock.
WLS—William O'Connor.
WMAQ—Girl Alone.
WAAF—Memory Lane.
9:30—W-G-N—Markets; Continentals [MBS].
WAAF—Health spot.
WGES—Annette King.
WBBM—Jean Abbey.
WMAQ—Music and Comments.
WLS—Today's Children.
9:45—W-G-N—June Baker, Home Management.
WBBM—Mrs. Wiggs.
WLS—Phil Kalar.
WMAQ—Joe White.
WAAF—Hawaiian Echoes.
10:00—WAAF—Miniature concert.
WMAQ—Honeymooners.
WLS—Household Parade.
WCFL—Morning Parade.
WBBM—Famous Babies.
WJJD—U. of Chicago program.
10:15—W-G-N—"Your Friendly Neighbor."
WBBM—Blanche Sweet.
WCFL—Baxter Sisters.
WMAQ—Tony Wons.
WAAF—Estelle Barnes, pianist.
WIND—Rhythmania.
10:30—W-G-N—"Backstage Wife."
WCFL—Melodies.
WGES—Italian melodies.
WJJD—"Symphonic Echoes."
WMAQ—Hour of Memories.
WBBM—Sunny Mondays.
10:45—W-G-N—"Mountain Morns" [MBS].
WBBM—"Just Plain Bill."
11:00—W-G-N—Tom, Dick, and Harry.
WLS—Tune Twisters.
WCFL—Musical.
WAAF—Parade of Hits.
WJJD—Williams and Walsh.
WIND—Cecil and Sally.
WBBM—C. Houston Goudiss.
WMAQ—Ruth Lyon, soprano.
WGES—"Save Your Eyes."
11:15—W-G-N—"Housewarmers" [MBS].
WAAF—Estelle Barnes.
WLS—Ralph Emerson, organist.
WMAQ—Honeyboy and Sassafras.
WCFL—Irma Phillips.
WIND—Morning Salon.
WJJD—Jimmy Corbin.
WBBM—The Gumps.
11:30—W-G-N—Markets; Good Health and Training; Dr. I. Arnold.
WIND—Dance Time.
WLS—Rhythm Range.
WCFL—Red Hot and Low Down.
WBBM—Story of Mary Marlin.
WMAQ—Melody Mixers.
WAAF—Rhythm Review.
11:45—W-G-N—"Painted Dreams" [MBS].
WBBM—Five Star Jones.
WAAF—Rhythm review.
WIND—Luncheon music.
WJJD—Happy Harmonies.
Noon—W-G-N—"The Love Doctors" [MBS].
WBBM—Good Time Joe Summers.
WAAF—Noontime concert.
WLS—Virginia Lee.
WMAQ—Happy Jack Turner.
P. M.
12:15—W-G-N—Luncheon music.
WJJD—Piano Moods.
WMAQ—Kilmer Family.
WBBM—Gossip Club.
WLS—Cornhuskers.
WIND—Three-quarter Time.
12:30—W-G-N—Markets; midday service, Rabbi A. L. Lassen, B'Nai Zion congregation.
WCFL—Farm and home hour.
WIND—Sons of the Pioneers.
WMAQ—Rex Battle's orchestra.
WJJD—Fred Beck, organist.
WBBM—Heart of News.
12:45—WBBM—Herbert Foote, organist.
WMAQ—Al Pearce's Gang.
WLS—Dinner Bell program.
1:00—W-G-N—Palmer House ensemble.
WIND—Italian program.
WMAQ—Revolving Stage.
WJJD—Rhubarb Red.
1:15—W-G-N—Story of Helen Trent.
WBBM—Craddock, Bardin, Newmiller.
WLS—Pa and Ma Smithers.
1:30—W-G-N—Gene Burchell's orch. [MBS].
WMAQ—Al Pearce's Gang.
WBBM—Business Meeting on the Air.
WJJD—Mooseheart program.
WAAF—Dorothy Adams.
1:45—W-G-N—George Duffy's orch. [MBS].
WCFL—NBC Music Guild.
WLS—Homemakers' hour.
2:00—W-G-N—Palmer House ensemble [MBS].
WMAQ—Home Forum.
WBBM—Piano and organ.
WJJD—Tea Tunes.
WIND—Newstrom's orchestra.
2:15—W-G-N—Harold Turner, pianist.
WMAQ—Vic and Sade.
WBBM—What's in a Name?
WJJD—Movie Reporter.
WAAF—Estelle Barnes, pianist.
2:30—W-G-N—The Mail Box.
WLS—Ma Parkins.
WMAQ—Music and Comment.
WCFL—Vaughn de Leath.
WJJD—Sports Parade.
WIND—Melody Matinée.
2:45—W-G-N—Baseball: Philadelphia vs. Chicago Cubs; also on WCFL, WIND, and WBBM.
WMAQ—Morin Sisters.
WLS—Sodbusters.
3:00—WENR—Betty and Bob.
WMAQ—Women's Radio Revue.
3:15—WENR—Jackie Heller.
3:30—WENR—Mme. De Sylvara.
WMAQ—Radio Guild.
3:45—WAAF—Music in the Air.
WENR—Phil Saxe's orchestra.
4:00—WAAF—Novelettes.
WBBM—Milton Charles.
4:15—WMAQ—Grandpa Burton.
4:30—WMAQ—Alice in Orchestralia.
WAAF—Salon concert.
WENR—Music and Comments.
WCFL—Larry Larson.
WBBM—Pickard Family.
4:45—WMAQ—Sam and Dick.
WENR—Rhythm Ramblers.
WBBM—Joe Summers.
5:00—W-G-N—Armchair Melodies.
WCFL—Keyboard Fantasies.
WBBM—Adventures of Jimmy Allen.
WENR—Flying Time.
WMAQ—Arlington races.
WJJD—Rhubarb Red.
WIND—Melody Lane.
5:15—W-G-N—Harold Turner, pianist.
WBBM—Norm Sherr.
WCFL—Sunset Serenade.
WMAQ—Max Rosen.
WIND—Song at Eventide.
WENR—Soloist.
5:30—W-G-N—The Singing Lady.
WIND—Uncle Bob's Club.
WBBM—Jack Armstrong.
WMAQ—Carol Deis, soprano.
WAAF—Sport shorts.
WJJD—Ben Kantor.
5:45—W-G-N—Little Orphan Annie.
WENR—Desert Kid.
WJJD—Blair of the Mounties.
WMAQ—Cleo Brown.
WAAF—Tower Tunes.
WBBM—Woody and Willie.
6:00—W-G-N—Bob Elson's sports review.
WBBM—Just Entertainment.
WIND—German program.
WMAQ—Spitalny's orchestra.
WENR—Dinner concert.
WCFL—Marthy and Elmer.
WJJD—Williams and Walsh.
6:15—W-G-N—Palmer House ensemble.
WBBM—Pat Flanagan.
WENR—Tony and Gus.
WMAQ—Uncle Ezra.
WCFL—Bob Bradley.
WJJD—Handicapper.
WAAF—Waltz Time.
6:30—W-G-N—Lum and Abner.
WIND—Polish hour.
WJJD—Suppertime Frolic.
WBBM—Buck Rogers.
WENR—Song a Day.
WCFL—Dot and Will.
6:45—W-G-N—Quin Ryan's "66" Amateur Night.
WIND—Count Lubowski.
WJJD—Rhubarb Red.
WBBM—Boake Carter.
WCFL—Judy Talbot.
WENR—Dangerous Paradise.
WMAQ—Boy Scout talk.
7:00—W-G-N—Lone Ranger.
WBBM—Beverly Shores news.
WLS—Fibber M'Gee.
WMAQ—Dorsey Bros.
WAAF—Symphonic hour.
WIND—Dixie Memories.
WJJD—Sports Parade.
WCFL—Tone Poems.
7:15—WBBM—Eleana Moneak's Ensemble.
WCFL—Melodists.
WMAQ—Alfred E. Smith.
7:30—W-G-N—"Grand Stand Thrills."
WBBM—One Night Stands.
WJJD—Organ Melodies.
WLS—Songs of Home Sweet Home.
WMAQ—Daly's orchestra and soloist.
WCFL—McDonald's orchestra.
7:45—WIND—"The Crusaders."
WJJD—Fred Beck, organist.
WCFL—Melodists.
8:00—W-G-N—Joe Sanders' orchestra.
WLS—John B. Kennedy.
WMAQ—Harry Horlick's orchestra.
WBBM—Grant Park concert.
WCFL—Herr Louie.
WLS—Minstrel show.
WJJD—Victor Herbert hour.
WIND—Waltz Serenade.
8:15—W-G-N—Comedy Stars of Hollywood.
WAAF—Taps.
WIND—Aristocrats.
8:30—W-G-N—Crosby Follies.
WENR—Princess Players.
WCFL—Patterns in Harmony.
WMAQ—Meredith Willson's orchestra.
WBBM—Bill Hogan's orchestra.
8:45—WCFL—Republican club; Oscar Carlstrom.
WIND—Musical Moments.
WBBM—Bill Hogan's orchestra.
9:00—W-G-N—Tomorrow's Tribune.
WENR—Cukoo Hour.
WBBM—Wayne King's orchestra.
WMAQ—Contented hour.
WCFL—Better Housing program.
WCFL—J. H. Walker.
9:07—W-G-N—Joe Sanders' orchestra.
9:15—W-G-N—Musical Moments.
9:30—W-G-N—"The Northerners."
WBBM—"Lilac Time."
WMAQ—Max Baer.
9:45—WBBM—Jouett Shouse.
10:00—W-G-N—Horace Heidt's orchestra.
WBBM—Ted Fio-Rito's orchestra.
WMAQ—Amos 'n' Andy.
10:15—WMAQ—Donald McGibeny.
WCFL—Stern's orchestra.
WENR—Mrs. Jesse Crawford, organist.
10:30—W-G-N—Earl Hill's orchestra [MBS].
WENR—Leonard Keller's orchestra.
WBBM—Frankie Masters' orchestra.
WIND—Treasure of the Lorelei.
WMAQ—Glenn Lee's orchestra.
10:45—WIND—Newstrom's orchestra.
WCFL—Ray Noble's orchestra.
WMAQ—Hoofinghams.
WENR—Herman Crone's orchestra.
11:00—W-G-N—Veloz and Yolanda's orchestra [MBS].
WMAQ—Moon Eclipse.
WENR—Ben Pollack's orchestra.
WBBM—Bert Block's orchestra.
11:30—W-G-N—Horace Heidt's orchestra. [MBS].
WMAQ—Roy Maxon's orchestra.
WENR—Herman Crone's orchestra.
WBBM—Frankie Masters' orchestra.
WIND—Midnight concert.
Midnight—W-G-N—Midnight Flyers [MBS].
WBBM—Zito's orchestra.
WENR—Glenn Lee's orchestra.
WMAQ—Leonard Keller's orchestra.
12:30—WMAQ—McGrew's orchestra.
WENR—Herman Crone's orchestra.
WBBM—Floyd Town's orcestra.

TODAY'S FEATURES

ON W-G-N.

The Crosley Follies at 8:30 o'clock, the Northerners at 9:30, and the Flyers from the Blackhawk café at midnight headline the broadcasts over W-G-N today.

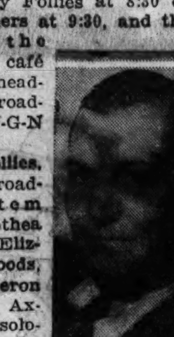

JOE SANDERS.

On the Follies, a Mutual Broadcasting system show, Dorothea Ponce, Mary Elizabeth Woods, Charlie Dameron and Bailey Axton will be soloists. They will be assisted by the Follies choir and orchestra under the direction of William Stoess.

Lucille Long, soprano, will be the soloist with the Northerners at 9:30 o'clock. Miss Long will sing Herbert's "Moonbeams," and also will be heard with the octet in "Dark Eyes" and selections from Friml's "The Three Musketeers." The octet will sing "The King's Horses," "What of the Night," and "Gloria," while the string ensemble will play "Cuban Serenade."

Joe Sanders, maestro of the Blackhawk dance band, will present a host of guest stars on the Midnight Flyers from 12 to 2 a. m. over W-G-N and MBS.

Other features:

9:45 a. m.—June Baker in thirty minutes of timely household tips, and music, with Harold Turner, pianist, and Len Salvo, organist.

11 a. m.—Tom, Dick 'n' Harry.

11:45 a. m.—"Painted Dreams." [MBS.]

2:45 p. m.—Baseball—Philadelphia vs. Cubs. Also WCFL, WIND, WBBM.

6 p. m.—Bob Elson's sports review, presenting Bishop Bernard J. Sheil in interview on amateur boxing.

10:30 p. m.—Earl Hill's orchestra. [MBS.]

ON OTHER STATIONS.

4 p. m.—WJJD—Buell Patterson to interview Catcher Jimmy Archer.

7 p. m.—WLS—Fibber McGee and Molly.

7:15 p. m.—WMAQ—Alfred E. Smith, "Sidewalks and Streets."

7:30 p. m.—WMAQ—Margaret Speaks, soprano, and William Daly's music.

7:30 p. m.—WBBM—One Night Stands, with Pick and Pat.

7:45 p. m.—WIND—Fred Clark on "Our House Divided Against Itself."

8:30 p. m.—WENR—"Love in Revolt," a play.

8:30 p. m.—WMAQ—Meredith Willson's music.

9 p. m.—WENR—Ray Knight's Cuckoo hour.

9:45 p. m.—WBBM—Jouett Shouse on "Legislation by Coercion or Constitution."

10 p. m.—WMAQ—Amos 'n' Andy. [New outlet.]

Chas. Winans, Retired U. S. Consul, Dies in Montreal

MONTREAL, Que., July 14.—(AP)—Charles Sumner Winans, former United States consul general at Prague, Czecoslovakia and formerly on the United States consular staf in Great Britain, Spain, and South American countries, died of a heart attack Saturday at the home of friends. He was 72. Winans retired in 1928. He was born in Chelsea, Mich., and graduated from the University of Michigan. Winans is survived by his widow, Mrs. Emma Kempt Winans of Washington, D. C., two sons and one daughter. Katherine Brush, the novelist, is married to one of his sons.

Youth Swims Out Too Far and Drowns; Girl Is Saved

Charles Kurth, 22 years old, 1520 Dickinson court, Waukegan, was drowned in Lake Michigan off Greenwood avenue in Waukegan early last evening, apparently when he was caught by a heavy undertow. Kurth swam out quite a distance from the shore with Miss Barbara Thompson, 618 Hill street, Waukegan, then both called for help. Two others of the party, Ray Wortz and Regina Gildea, both of Waukegan, swam out and brought in Miss Thompson but Kurth sank before they reached him. His body was recovered.

Arraign Doctor in Fatal Abortion Case Today

Dr. Ira B. Willits, 53 years old, with offices at 530 North Clark street, will appear this morning in the Felony court on a charge of having performed an abortion on Mrs. Gertrude Kitowski, 27 years old, 2602 North Meade avenue. Mrs. Kitowski died Friday at the Lutheran Deaconess hospital. Twice before Dr. Willits has been involved in similar cases.

S. B. Smith, Last of Drake Oil Well Crew, Dies at 91

Titusville, Pa., July 14.—(AP)—Samuel B. Smith, 91, last of the famous crew which brought in the Drake oil well in 1859 and established the giant petroleum industry, died today. He was connected with the petroleum industry throughout his active life.

J. H. M'CARTHY FUNERAL IS SET; EX-CONTRACTOR

Funeral services for John H. McCarthy, old time contractor and a native of Chicago, will be held Wednesday morning at 9:30 o'clock in St. Thomas Aquinas church, with interment at Calvary cemetery. Mr. McCarthy died Saturday in his home at 4806 Washington boulevard. He was born here on Feb. 23, 1859. Mr. McCarthy was identified with the growth of the city for many years. For thirty of these years he built many of the city's sewers, retiring from this work twenty-two years ago. Surviving are four sons and six daughters.

Funeral Services Held for Samuel K. Berger

Funeral services for Samuel K. Berger, former glazing contractor who had been in business in the neighborhood of 412 South Dearborn street for almost fifty years, were held Wednesday afternoon at the chapel at 3163 Ogden avenue. Mr. Berger, who was 68 years old, died Tuesday at the home of a daughter, Mrs. Lottie Schwartz, 1820 South Kedzie avenue. Mr. Berger was born in Poland and came to this country when he was 19 years old. He lived in Englewood for many years and until recently at 3942 West Jackson boulevard. He made many charitable donations. Surviving are his widow, Mary, five daughters and six sons, and several grandchildren.

BEG YOUR PARDON

In an obituary account yesterday of the death of Jacob Schnadig, president of the Pullman Couch company, THE TRIBUNE failed to mention the name of a brother, B. F. Schnadig of Chicago among the survivors.

WANTED Old Gold
Silver, Platinum, Watches, Jewelry
● NEW HIGH CASH PRICES PAID ●
UNITED SMELTING WORKS
(The Old Reliable) 39 S. STATE ST.
4th Floor, Cor. Monroe St.

15,000 PILGRIMS BOW AT GRAVE OF NANCY HANKS

Lincoln City, Ind., July 14.—[Special.]—Fifteen thousand pilgrims from eleven midwestern states gathered today in the shade groves of this small village to honor Nancy Hanks Lincoln, mother of Abraham Lincoln. The occasion was the dedication of a replica in bronze of the original Lincoln log cabin, which sheltered the young Lincoln for fourteen years until as a man of 21 he started to seek his fortune in Illinois.

Less than half a mile separates it from the humble grave of Lincoln's mother, a grave which the devotion of residents of Spencer county have made into a memorial park, and which the members of the Boonville Press club hope to make a national shrine.

The cabin stands on an open rise among the trees, surrounded by a low stone wall and stone benches for the visitor to pause and contemplate its beauty. There are four foundation logs, cast in bronze, and at one end a bronze reproduction of the fireplace.

The Indiana Lincoln Memorial union joined with the Boonville Press club in arranging today's commemoration.

MRS. A. W. LARGE DIES; FUNERAL SERVICES TODAY

Funeral services for Mrs. Julia Large, 1351 Hudson avenue, who died Thursday in St. Luke's hospital after an illness of several months, will be held this afternoon at the chapel at 200 East Erie street.

Mrs. Large, the wife of Arthur W. Large, general agricultural agent for the Rock Island railway, was 46 years old. She was born in Newark, N. J., and went on the stage when she was 6 years old. For several years she was a member of the Columbia Players in Newark, N. J. and was a student there under Amy Stone, a well known reader and voice specialist. Mrs. Large attended the Medill school of journalism at Northwestern university, and was awarded a degree last June. She is survived by her husband and a daughter, Mrs. Ferrell W. Rodgers of St. Joseph, Mo.

COOLING SYSTEM BLAST CAUSES FIRST FATALITY

Elmer Smith, 46 years old, 1231 West 78th street, a draftsman for the Chicago, Rock Island, and Pacific railroad, died yesterday at St. Luke's hospital from burns received early Saturday in an explosion in the basement of the Mayfair grill, 31 East Monroe street.

Smith, a friend of construction engineers engaged in the installation of an air conditioning equipment in the basement of the restaurant and café, was inspecting the machinery when an explosion rocked the building and injured nine workmen.

The coroner's office will join police and firemen in seeking to determine the cause of the blast when an inquest is opened at the hospital this morning.

BURY SUICIDE HUSBAND BESIDE GRAVE OF WIFE

Springfield, Mo., July 14.—(AP)—They buried Thomas Hill, 80, today beside the flower decked grave of his wife, a suicidal bullet quickening their reunion in death.

"Sweetheart," said a note he left, "as I promised you, I am here."

Hill killed himself yesterday in the maple shaded cemetery after a week of preparation and last minute decoration of the grave of his wife, who died a year ago.

For burial garb he laid out his wedding suit of fifty-six years ago, stiff, black garments from his native England. To the lapel was pinned the cross of the French Legion of Honor. In a pocket was his wife's watch, her tintype, and a lock of her hair.

Father of Mexican Girl, Object of Ocean Hop, Dies

VERA CRUZ, Mexico, July 14.—(AP)—Thomas Rivero, wealthy Spanish newspaper publisher and father of Señorita Maria Elena Rivero, the object of the trans-Atlantic flight from Spain of young Juan Ignacio Pombo, died today of pneumonia. Rivero came here from Mexico City, where he had been living, to embark for Spain. He owned the newspaper, El Santanderino, in Santander.

[Pombo is flying toward Mexico City by easy stages from South America. He and Maria Elena were childhood sweethearts in Santander.]

H.V. Bove, Son of 'Mulberry Street King,' Dies in Plunge

New York, July 14.—(AP)—Harry Vincent Bove, 48, son of the late "king of Mulberry street," died in a plunge from the front deck of a ferry boat. Friends disclosed Bove had lost his last $5,000 a few months ago in a stock market transaction. It was the last of a $200,000 fortune inherited from his father.

Save—Buy by the Case
Fox Head BEER
Brewed with Waukesha Water
MONroe 7400

News of the Radio Stations

BY LARRY WOLTERS.

In radio as in the theater, the show must go on. Thus Helen Bennett [Mrs. Cyrus C. Collins Jr. of River Forest] planned yesterday to leave the bedside of her sick son in Fond du Lac, Wis., where she had been summoned through a radio message broadcast by W-G-N for her while touring in the north woods, to return to Chicago for a rehersal with her two sisters of the "Fibber McGee" show.

After the rehersal she was to hurry back to her pneumonia stricken son, Cass Collins, and remain at his side until late today when again she would travel to Chicago for the broadcast which is scheduled for 7 o'clock this evening over WLS and NBC. The boy's condition was reported somewhat improved Saturday.

Jouett Shouse, former chairman of the Democratic national executive committee and now president of the American Liberty league, will be the speaker on the National Advisory council program from 9:45 to 10 o'clock tonight over WBBM and the Columbia system. Mr. Shouse will discuss "Legislation by Coercion or Constitution."

From two airplanes flying about three miles high—one over Chicago and the other over New York—radio fans may get a word picture of the total eclipse of the moon tonight. In a United Air lines transportation plane above Chicago will be Dr. Oliver J. Lee, director of Dearborn observatory and professor of astronomy at Northwestern university, who will describe scientific aspects of the eclipse, and Announcer Bob Brown, who will give a layman's slant on the phenomenon. Comparing notes with them over the air will be a similar expedition over New York. WMAQ will carry this feature from 11 to 11:45 o'clock.

The concerts from the lake front band shell are to be broadcast over WBBM and CBS beginning tonight. W-G-N and NBC already are carrying them. . . . Alexander Woollcott's sponsor has reëngaged him for another Sunday evening CBS series to commence Oct. 6. He will continue his story telling.

Pat Kennedy made his bow as an orchestra leader last Friday evening in Pittsburgh, his home town. Pat, of course, does the vocalizing with the band. . . . Ben Bernie, with whom Pat used to sing, is heading back toward the central states from the west coast. His commercial radio show will be aired from Chicago on Tuesday, July 23.

FRED KAILER DIES IN NAPERVILLE; VETERAN OF 1861

Fred Kailer, who has lived in Naperville since his birth in 1841, died there yesterday at the home of his daughter, Mrs. Lottie Brossman, 105 Columbia street. Mr. Kailer, who had been a clothing merchant in the suburb until his retirement twenty years ago, was a member of the G. A. R. His death leaves Louis M. Rich as the last surviving member of the Naperville post of the G. A. R. Surviving Mr. Kailer are four daughters, Mrs. Brossman, Mrs. Bertha R. Morlock of Downers Grove, Mrs. Emma Messerschmidt, and Mrs. Agnes M. Sturzinger of Toledo, O., and four sons, Harvey E. of Aurora; Arthur E. of Winfield, Ill.; Elbert H. of Downers Grove, and Clarence M. of Cleveland, O.; ten grandchildren and six great-grandchildren. Funeral services will be held tomorrow afternoon from the First Evangelical church in Naperville with burial in the Naperville cemetery.

PRR LOW ROUND TRIP FARES
SATURDAY, JULY 20
PITTSBURGH, PA. $6.50
(Leave 8:00 P. M. or 10:15 P. M.)
COLUMBUS, O. $5.50
(Leave 11:20 P. M.)
YOUNGSTOWN, O. $5.50
CANTON, O. $5.25
(Leave 10:15 P. M.)
DAYTON, O. $5.00
Every Sat. (Leave 11:55 P. M.)
FT. WAYNE, IND. $2.75
(Leave 8:00 P. M., 10:00 P. M., July 20, or 1:20 A. M. July 21)
Standard Time Shown Throughout
Coach service only. Returning: Leave Sunday night following date of sale. Trains both directions stop at Englewood. Proportionate fares to many intermediate points.
FRIDAY TO MONDAY ROUND TRIPS
● $9.00 to LOUISVILLE
$5.60 to INDIANAPOLIS
Pullman fares also reduced.
Low Round-Trip Week-End Fares To All Points
Phone Central 7200 or apply to ticket agents
PENNSYLVANIA RAILROAD

DEATH NOTICES are received for publication in the next morning's Final Edition of the Chicago Tribune up to 11:45 each night. Call Superior 0100—Want Ad-Viser.

Our 16 YEARS at This Location Is Your Guarantee
MON. TUES. WED. MON. TUES. WED.
3 DAY SPECIAL
GENUINE TU-LIP-OIL $2
This wave comes out lovely and soft with no fuzz. It is done close to the part. It will not discolor any shade or texture of hair.
$5 VALUE
SPIRAL-CROQUINOLE
As many curls as necessary. Includes shampoo and finger wave—no extras.
RALPH LOVE BEAUTY SALON
1949 Lawrence Ave.
Sunnyside 0927—My Only Shop
Open Daily, 9 A. M. to 9 P. M.
No Appointment Necessary

LAIN'S FOR DEPENDABILITY
and Comfort! Air-conditioned Chapel. Imperial Quartet included with all Chapel services.
63 RD. AND HARVARD
PHONE: WEN. 0025
Lain & SON
UNDERTAKERS

FUNERAL DIRECTORS.

SKEELES BIDDLE,
Chicago's largest chapel—lowest guaranteed prices—surest qualities. $110 pays for funeral complete with casket, services, music. E. 63D-ST. AT EVANS. FAIR. 0120.

WESTERN UNDERTAKING CO.
Loop Chapel—226 W. Randolph. Dea. 9368. North Side, Wel. 6432. South Side, Wen. 0500.

O'HANLEY, INC.—FUNERAL DIRECTION perfection. 7705 Cottage Grove. Rad. 7705.

CEMETERIES.

GOOD OPPR.—BEAU. LOT; PRICE UNBELievable; care; terms. Rogers Pk. 5321.

ACACIA PK. MASON STAR. ENTIRE FAM. City trans. 4 graves. $99 up. Lack. 9640.

MUST RAISE CASH; SACRIFICE 6 GRAVE lot Elmwood. Only $125. Rand. 5694.

ESTATE LIQUIDATION—8 GR., NR. GATE; divide to suit; $10 per grave. Jun. 3727.

MAUSOLEUMS.

POWERS GRANITE CO., Inc.
Designers and Builders.
MONUMENTS—MAUSOLEUMS.
TRIBUNE TOWER. DELAWARE 3152.

— MAUSOLEUMS AND MONUMENTS —
CHAS. G. BLAKE CO.,
1000 E. 67TH-ST. FAIRFAX 9876.
Write or phone for Free Booklet.

DEATH NOTICES

In Memoriam.

ISAACSON—Sholom Harry Isaacson. In loving memory of our dear departed father, who passed away six years ago today. "Gone but not forgotten."
HIS LOVING CHILDREN.

Fraternal Notices.

ADOLF KRAUS LODGE, No. 72, B'NAI B'RITH—Brother Jacob Schnadig. Funeral July 15 at 936 E. 47th-st. at 10 a. m. Members please attend.
OTTO F. WEINER, Secretary.

MIRIAM CHAPTER, No. 1, O. E. S.—Services for Sister Kate Guild, Monday, July 15, 2 p. m., chapel, 124 Madison-st., Oak Park. ELSIE BROUGH, W. M.

BANGS—Horatio B. Bangs of 1246 S. 15th-av., Maywood, beloved husband of Mildred [nee Gielow], fond father of Janet and Nancy, son of Horatio F., brother of Richard, Charles, Eugene, Susan, Emma, and Marion. Funeral Tuesday, 2 p. m. at funeral home, Lake-st. at Second-av., Maywood. Interment Woodlawn.

BEGGS — Charles Walter Beggs, 1123 Keystone-av., River Forest; husband of Gertrude Sercomb, father of Harriet Barker and Charles Sercomb Beggs. Interment Delavan, Wis., Tuesday, July 16.

BERLIN—Jack Berlin, age 52 years, beloved husband of Bessie, fond brother of Harry, Abe, and Bess. Funeral Monday, July 15, at 12 noon, at chapel, 704 S. Crawford-av. Interment Jewish Waldheim.

BURKE—James C. Burke, July 14, beloved husband of Ruth L. [nee Harned], beloved son of Edmund and the late Rose Burke [nee McCarthy], brother of Margaret, Catherine, and John. Funeral Wednesday, 9:30 a. m., from chapel, 1400 E. 72d-st., to St. Lawrence church. Interment Holy Sepulchre.

CASHION—Elizabeth Cashion, nee Green, beloved wife of the late Thomas, fond mother of John A., Joseph J., William E., Frank J., Thomas B., Walter J., and Mrs. Gertrude Herbert. Funeral Tuesday, 10 a. m., from late residence, 4317 Maypole-av., to St. Mel church. Interment Calvary.

CLARK—Mary Louise Clark at Brooks hospital, Brookline, Mass., July 14, widow of John Marshall Clark, formerly of Chicago and mother of Cecil Clark Davis and Bruce Clark. Funeral service at her late residence, Marion, Mass., on Tuesday, July 16, at 2 p. m.

COLE—Abram Cole, July 12, beloved son of Zelik and Anna, beloved brother of Dr. Samuel Z., Roy, Jack, and Jean Shainkop. Funeral Monday, 2:30 p. m., at chapel, 2235 W. Division-st. Interment Jewish Waldheim.

CROWE—Michael Crowe, beloved husband of Katherine, nee Lavery; fond father of Arthur J., Henry, Frances, Mrs. Marie Grote, and the late Joseph. Member of Holy Family court, No. 1, C. O. F., and Resurrection Holy Name society. Funeral Wednesday, 9 a. m., from late residence, 5115 Lexington-st., to Resurrection church.

CUSACK—Eleanor E. Cusack, nee Kostal, beloved wife of John T. Cusack, loving mother of John Jr., fond sister of Joseph Kostal, Rose Soukup, and Anne Zorna. Funeral at residence, 2905 S. Maple-av., Berwyn, Tuesday, July 16, 1:30 p. m. Interment Bohemian National cemetery. For information call Canal 3023.

DACEY—Thomas Dacey Jr., dear son of Thomas and Margaret Gleason Dacey, beloved brother of Lorraine, John, Rita May, and James Dacey. Funeral Tuesday, 9 a. m., from residence, 140 W. 73d-st., to St. Carthage church. Interment Mount Olivet. Information, Victory 1158.

ELLEGANT—Jacob Ellegant, beloved husband of Kate, father of Minnie, Horwitz and Sam Ellegant, brother of Joseph. Funeral, 2 p. m., Monday, at chapel, 3654 Roosevelt-rd. Interment Jewish Waldheim.

EMMETT—Frank Emmett, son of the late David and Margaret, fond brother of Edward, Robert, Mrs. Margaret La Veagh, and Mrs. Katherine Hanley. Funeral Monday from chapel, 1222 E. 47th-st., to St. Ambrose church at 9:30 a. m. Burial Mount Olivet.

FEHT—Frank Feht, of 3423 Montrose-av., beloved son of Margaret and the late George Feht, dear brother of Martin, Mrs. Elizabeth Johnson, Mrs. Emily Kinzel, and George Jr. Services at funeral home, 4332 Elston-av. [at Crawford] Wednesday, July 17, at 2 p. m. Interment Memorial Park cemetery.

FITZGERALD—Nono Fitzgerald, daughter of the late James and Honor Grace Fitzgerald, beloved sister of Margaret, Sister Mary Angela, B. V. M., sister of the late Thomas S. Fitzgerald, S. J., Sisters Wendelin, Lamberta and Thomasina, B. V. M., at residence, 6448 Newgard. Funeral notice later.

FONNER—See Hellwig notice.

GATELY—Edmond M. Gately, beloved son of James F. and Bridget Murnane Gately, devoted brother of Josephine M. [Dolly] Gately. Funeral Wednesday, July 17, at 9:45 a. m., from residence, 4941 W. Polk-st., to Resurrection church. Interment All Saints cemetery.

GAWNE—William Gawne, July 14, 1935; husband of Mrs. Mary Currie Gawne, father of Donald W., son of Mrs. Emily Gawne, brother of Charles, Mrs. Frank Howard, Mrs. Lillian Thwaite. Funeral Wednesday, 3 p. m., at his home, 240 Mount Clair-av., Glen Ellyn. Interment Oakridge. Member of Fair Oaks lodge, No. 1006, A. F. & A. M.; Siloam commandery, No. 54, K. T.

GEISSLER—Minnie Geissler, of 1126 Troost-av., Forest Park, wife of the late Eugene, beloved mother of Charles, Robert, Harry, and Alice. Services at chapel, 7319 Madison-st., Forest Park, Tuesday, 2 p. m. Interment Forest Home.

HELLWIG—Genevieve Hellwig, nee Fonner, beloved wife of George, fond mother of Gordon, daughter of Julia, sister of Mrs. T. Corten, Edith Burton and the late Amy Fonner. Funeral at home, 1409 S. 10th-av., Maywood, Tuesday, July 16, at 2 p. m. Interment Forest Home.

DEATH NOTICES

JOHNS—Ruth Lorraine Johns, July 13, suddenly, aged 3 years, beloved daughter of Jennie and Harvey Johns, fond sister of William Robert Johns. At home, 8515 S. Paulina. Funeral services at Foster Park Baptist church, 1540 W. 84th-st., Monday at 3 p. m. Interment Cedar Park.

JOHNS—Pearle Johns, July 13, at his home, 4200 Drexel-blvd., beloved husband of Ella F. Johns, brother of Cora McQueen. Funeral services in the chapel, 4227 Cottage Grove-av., Monday at 2 p. m. Interment Oakridge.

KAILER—Fred Kailer, July 14, age 94 years 4 months 5 days, member of G. A. R.; father of Bertha R. Morlock, Emma Messerschmidt, Lottie C. Brossman, Agnes M. Sturzinger, Harvey E., Arthur E., Elbert H., and Clarence M. Kailer. Funeral services Tuesday, July 16, at 3 p. m., at First Evangelical church. Interment Naperville cemetery, in charge of American Legion.

KANABAY—Edward Joseph Kanabay Sr., July 13, 1935; husband of Harriett [nee Kujawa], father of Margaret, Benjamin, Joseph, Emil, Rose, Eugene, Robert, and John. Funeral from chapel, 3656 Belmont-av., Tuesday, 9:30 a. m., to St. Wenceslaus church. Interment St. Adalbert's.

KOVARIK—Anastasia Kovarik, nee Lachout, beloved wife of John Kovarik, mother of Frank, Caroline, Mathilda, Albina, John Jr., Frances Siblik, and Marie. Funeral Tuesday, July 16, 9 a. m., from chapel, 2434 S. Albany-av., to St. Ludmilla church, where solemn requiem mass will be sung. Interment St. Adalbert cemetery. Lawndale 0020.

KRUMHAAR—William Krumhaar, beloved husband of Jean, father of Virginia, Frances, and George, brother of Bertha Breitenfeld and Herman. In state at funeral home, 1732 Wilson-av. Services Tuesday, 2 p. m., at Berry Memorial M. E. church, Giddings and Leavitt-sts., under the auspices of Ravenswood lodge, No. 777, A. F. & A. M., of which he was past master. Interment Wunder's.

KUTE—Julia A. Kute, dear sister of Katherine Kute, Mrs. Nellie Chamberlain, and Mrs. William Coyle. Funeral Tuesday, July 16, at 7:30 a. m., from her late residence, 2123 Touhy-av., to St. Margaret Mary church. Interment at Richmond, Ind.

LARGE—Mrs. Edna Julia Large, beloved wife of Arthur W. Large, mother of Mrs. Ferrell W. Rodgers of St. Joseph, Mo. Funeral services at chapel, 200 East Erie-st., Monday, July 15, at 2 p. m. Interment Graceland.

McBRIDE—Catherine McBride, dear wife of Edward J., fond mother of Veronica and Thomas, daughter of Barbara and the late Christian Neises, sister of Mrs. Antoinette Krueger. Funeral Wednesday at 9:30 a. m. from funeral home, 2500 N. Cicero-av., to St. Angela's church. Interment St. Boniface cemetery. Berkshire 8070.

McCARTHY—John H. McCarthy, beloved husband of the late Mollie A. [nee Kennedy], fond father of Mrs. Richard T. King, Mrs. James L. Hackett, Mrs. Ellsworth J. Keeley, Mrs. Chester C. Bohn, Mrs. Conrad R. Olson, Chester J., Raymond F., Sidney B., Daniel O., Ruth, and the late Thomas P. McCarthy and the late Mrs. Thomas J. Doyle. Funeral Wednesday, 9 a. m., from late residence, 4806 W. Washington-blvd., to St. Thomas Aquinas church. Interment Calvary cemetery.

MacDONAGH—F. Kevin MacDonagh, 13 years, suddenly, in Detroit, Mich.; son of Mary Curran MacDonagh and the late Frank L. MacDonagh. Funeral Tuesday, 9 a. m., from chapel, 929 Belmont-av., to Our Lady of Mount Carmel church. Interment Calvary cemetery. Please omit flowers.

McDONNELL—Dr. John McDonnell, late of 11 Randolph-st., Oak Park, husband of the late Mary, brother of Joseph, Josephine, and James of Chicopee, Mass. Remains at chapel, 5708 W. Madison-st., after 4 p. m. Monday. Funeral Wednesday at 9:30 a. m. to St. Catherine of Sienna church. Interment St. Joseph's cemetery, Springfield, Mass., papers please copy.

McKENTY—Selina Muriel McKenty, age 5 years, suddenly, beloved daughter of Robert J. and Eleanor [nee Bleiman]. Funeral Tuesday, 10 a. m., at late residence, 32 S. Homan-av.

MILLER—Augusta H. Miller, July 14, late of 738 Fullerton-av.; dearly beloved daughter of the late Fred and Augusta, fond sister of Mrs. M. Bogen, Mrs. L. Hessler, Albert, and the late Amelia Moenning. Funeral at funeral home, 1458 Belmont-av., Tuesday, July 16, at 2:30 p. m.; burial at Sheboygan, Wis. Sheboygan papers please copy. For information call Diversey 2900.

MOORE—William C. Moore, July 13, at Twin Falls, Idaho, beloved husband of Mabel, nee Budge, loving father of William R. and Albert F. Moore of Chicago. Burial at Twin Falls, Idaho.

MULLIGAN—William Mulligan, beloved husband of late Isabelle, father of Cornelius, Hugh, and William Mulligan, Mrs. Chas. Passow, Mrs. Emmett Carroll, Mrs. C. J. Hayes, and Mrs. S. M. Brophy. Funeral Tuesday, 9 a. m., from son's residence, 7640 S. Michigan-av., to St. Dorothy church. Interment Holy Sepulchre. Yards 0662.

MURDOCH—Hamilton Murdoch, of 1645 W. Marquette-rd., beloved husband of Dorothea, nee Borcherding, father of Hamilton A., William J., and Mrs. Mildred Skeets, brother of Mrs. Mary Chapoton of Utica, Mich. Member of Division 241, A. A. of Street, Electric and Motor Employés of A. At chapel, 8400 S. Ashland-av. Funeral Wednesday at 2 p. m. Interment Bethania.

MUSIN—Gitta Musin, beloved wife of the late George Musin, loving mother of Sarah Musin and Mrs. J. R. Sensibar and the late Mrs. S. Broude and Mrs. G. U. Lipshulch, grandchildren and great-grandchildren. Services at chapel, 3654 W. Roosevelt-rd., 3 p. m. Monday. Interment O. B. A. cemetery, Waldheim. Omit flowers.

OPPENHEIM—Bessie, fond mother of Sarah, Mrs. A. D. Fine, Sol, Selig, Herman, Louis, and Michael. Services at chapel, 3021 Lawrence-av., Monday, 1 p. m. Interment Jewish Waldheim. Please omit flowers.

REDDEL—Charles Reddel, 6801 S. Laflin-st., July 13, 1935; beloved husband of Jennie Reddel, nee Johnson, fond father of William, Richard, Mrs. Leona Maley, and Myrtle. Services at chapel, 63d and Harvard, Tuesday, July 16, at 3 p. m. Interment Oak Woods.

SCHLAPMAN—Elizabeth Schlapman, July 14, age 78 years, beloved wife of Fred, fond mother of Anna, Marco, Grace Trickel, Paul Zapp, and the late Louis Zapp, sister of Fred Gehm. Funeral Wednesday, July 17, at 1:30 p. m., from chapel, 2056-58 Belmont-av., to Waldheim cemetery. Member of Germania chapter No. 552, O. E. S., and Gross Park lodge No. 9, Order of Hermann Sisters.

SMETANA—Helen Smetana, nee Pekarek, 2801 S. Keeler-av., beloved wife of Edward Smetana, dear mother of Edward Jr., fond daughter of Frank and Marie Pekarek, sister of Blanche, Marion, Barbara, Anna, and Frank, grandchild of James Pekarek, daughter-in-law of Marie Smetana. Funeral Wednesday, July 17, 1:30 p. m., at chapel, 4230 W. 26th-st. Interment Bohemian National cemetery. For information call Rockwell 2022.

SMOLER—Morris Smoler, aged 57 years, beloved husband of Anna, father of Louis, Fred and Esther. Grandfather of Ruth. Funeral at chapel, 3163 Ogden-av., 10 a. m., Monday. Interment P. O. W. Waldheim.

STORIN—Mary Buckley Storin, beloved wife of James, mother of Mrs. Joseph Meyers, Mrs. Robert Brooks, Mrs. Thomas Connors, Laurette, Marceline, Dorothy, and the late James, John, and Daniel. Funeral Tuesday, 9 a. m., from funeral home, 5438 S. Halsted-st., to St. Bernard church. Interment Mount Olivet. Yards 0662.

STRAUS—Maurice U. Straus, beloved husband of Mary Cohn Straus, father of the late Minna Rothschild. Funeral notice later.

SULLIVAN—Joseph Sullivan, beloved son of the late Timothy and Delia [nee Taheny], brother of John. Funeral Wednesday, 9 a. m., from chapel, 2346 W. Madison-st., to Most Precious Blood church. Interment Calvary.

SULLIVAN—William Sullivan, son of the late Dennis and Mary Sullivan. Funeral Monday, 9:30 a. m., at 5742 Sangamon-st. Interment Holy Sepulchre.

TRAXEL—Alice A. Traxel, July 13, beloved wife of George P., fond mother of Werner Allan, daughter of Mr. and Mrs. John W. Carlson, sister of Werner and Edith Carlson. Funeral services Tuesday, 1:30 p. m., at funeral home, 5200 N. Western-av., corner of Foster. Interment Rosehill.

VOCAT—Aloys A. Vocat, age 50 years, beloved husband of Celestine, nee Guillard; fond father of Frances Jouris, Joseph, and Virginia. Member of Arcana lodge, No. 717, A. F. & A. M., and Lawndale chapter, No. 243, R. A. M. Services at chapel, 3821 W. 26th-st., July 16, at 2 p. m. Interment Memorial Park cemetery, Evanston. For information call Lawndale 2913.

WEBER—Esther S. Weber [nee Schimelfenig], beloved wife of David M. Weber, fond sister of Charles, Clarence, and Mrs. B. F. Weber. Funeral notice later.

WESKE—Christy M. Weske, daughter of the late Julius P. and Christine Weske, fond sister of Lillian and Julius. Funeral Wednesday, 9:30 a. m., from chapel, 4523 Broadway, to St. Mary of the Lake church. Interment St. Boniface. For information call Longbeach 2454.

WINANS—Annie S. Winans, widow of Ronald M. and beloved mother of Frances, Keith, Thomas, and Harvey. Funeral at chapel, 4141 Cottage Grove-av., 3 p. m., Monday, July 15. Interment at Ridgewood, N. J.

WILSON—Ruth Wilson, nee Levy, fond wife of Harry, mother of Allan, Ronald, and Jay; daughter of Barney and Clara Levy, sister of Esther Winship and Dorothy Krostil. Funeral 10 a. m. Tuesday at chapel, 5206 Broadway. Interment Jewish Waldheim.

RUSSIA MAY VIE WITH CANADA IN SELLING WHEAT

World Price Depends on Soviet Action.

BY THOMAS FURLONG.

The position of Russia on the wheat map of the world is again a subject of immediate interest in all countries. The soviet may prove an even more disturbing factor in the world market this year than Canada. In both countries it will be at the discretion of government officials how much wheat will be disposed of in international channels.

The Canadian situation is known to the rest of the world. What Russia can or will do is a guess at best. No reliable wheat statistics have come out of Russia in the last three or four years. In recent weeks, however, semi-official Russian estimates have indicated a bumper crop. If Russia comes into active competition with Canada for world markets no one knows what the price results would be.

"Dumping" Is Ambiguous Term.

Canada has promised that she will not "dump" her wheat on the world market. The term is somewhat ambiguous. As far as is known, no country by its own definition ever dumped goods in the international market. Dumping appears always to be an undesirable practice which is indulged in exclusively by "foreigners."

It is entirely possible the selling policy of Canada during the coming 12 months will be dumping to everybody but the members of the Canadian wheat board. To the board any sales in the world market at any price can be easily justified on the ground of economic necessity. Nobody will deny that Canada for her own good should get rid of her 225 million bushel government surplus as rapidly as possible in order to make room for the new crop, which promises to reach the generous figure of 400 million bushels.

May Benefit Consuming Nations.

If Russia finds she has an exportable surplus which she wishes to sell abroad at the same time Canada is selling, the consuming countries may have reason to rejoice. Such price competition among sellers will be a relief to importing countries which have grown weary of pegged prices and subsidies for producers paid at the expense of consumers.

It is hazardous to make prediction now. The results of the new competitive spirit among the wheat exporting countries, however, will be watched with interest.

The 1934 Russian wheat crop was reputed to have been approximately 900 million bushels against a harvest of slightly more than a billion bushels in 1933. This year, according to some claims, the Russian crop will show a substantial increase.

Russia Is Own Best Market.

The best market for Russian wheat is Russia, just as the best market for American wheat is the United States. Both countries depend to a far less extent than Canada on foreign markets. The domestic markets in time can absorb almost any surplus.

In Canada the home market absorbs a comparatively small amount of the crop. As a result the prosperity of the dominion's principal industry, wheat production and distribution, is dependent on foreign markets. It is somewhat paradoxical that Canada in such circumstances should have been the most stubborn nation in trying to dictate world prices.

Currently the market in Chicago is paying more attention to domestic crop news than to foreign developments. The price action last week was characteristic of the so-called "weather markets." Values changed swiftly and frequently, and ended the week showing little change from the preceding Saturday.

Week's Range of Prices.

The range of prices follows:

WHEAT.	High.	Low.	July 13.	Close July 6.
July	.84⅞	.78⅝	.79⅝	.78¼
September	.85⅞	.79⅝	.80¼	.79½
December	.87⅞	.81⅝	.82⅝	.81⅝

Season's range—July, $1.02-78c; September, $1.02-78⅞c; December, 99⅛-81c.

CORN.	High.	Low.	July 13.	Close July 6.
July	.82⅝	.80½	.82	.80½
September	.76⅞	.73⅝	.74½	.74¼
December	.63⅞	.61⅝	.61⅞	.62⅝

Season's range—July, 90½-71½c; September, 84⅝-67⅝c; December, 72½-60½c.

OATS.	High.	Low.	July 13.	Close July 6.
July	.34⅞	.32⅝	.32⅞	.32⅞
September	.32⅞	.30⅝	.30⅝	.31
December	.34⅞	.32⅝	.32⅝	.33¼

Season's range—July, 53-32½c; September, 44⅞-30⅝c; December, 36⅝-32⅝c.

RYE.	High.	Low.	July 13.	Close July 6.
July	.45⅞	.41⅝	.42⅝	.41¼
September	.45⅞	.41⅞	.43	.41⅞
December	.49⅞	.45	.46⅝	.45⅞

Season's range—July, 80⅝-41⅛c; September, 76½-41⅝c; December, 56½-45c.

Net Profit of Loew's, Inc., Shows Small Increase

Net profit of Loew's, Inc., during the forty weeks ended June 6, amounted to $5,840,351, equal to $3.50 a share on the common stock after preferred dividends. This compared with $5,750,750, or $3.45 a common share in the same period last year.

Budget Expert Flails Policies of Roosevelt

Lewis W. Douglas, former director of the budget in the Roosevelt administration, flays that administration's spendthrift policies and efforts at a "planned economy" as heading the nation for inflation and dictatorship in his new book, "The Liberal Tradition," published today by D. Van Nostrand Co., Inc.

LEWIS DOUGLAS.

A planned economy leads to the "authoritarian state," snuffs out incentive, produces stagnation, fails to correct evils, he warns.

"The agencies of the planner cannot remain as they are, for the search by men for power seldom ceases," he continues. "The restless, irresistible urge is for more and more. Initial powers give rise to inherent contradictions, and confusion generates the demand for further authority, therefore making inevitable a completely powerful and tyrannical state."

Regards Inflation Certain.

"It cannot be doubted that we are headed toward inflation," he observes in commenting on fiscal policies which are working hand in hand with "planning" to produce dictatorship, "and that at some time, just as in all previous experiences, we may reach the point where government deficits will be met by direct or indirect printing of fiat money. Even though the administration may oppose emission of paper, the force created by deliberate spending may force a currency inflation. Many great inflations have either been co-existent with, or followed by revolutions.

"Given a serious inflation induced by fear, given a depreciation of government bonds, we will be faced with the spectacle of a practically insolvent federal reserve system and an insolvent banking system.

Fears Eventual Dictatorship.

"We will be faced with a Federal Deposit Insurance corporation, with its mechanism of insurance, i. e. government credit, lying in pieces, a wholly or partially destroyed middle class, an impoverished unemployed population and no government credit with which they can subsist. The sheer weight of the economic and social forces created by a depreciation of government bonds will compel a dictatorship.

"The artificial creation of bank deposits by forcing government obligations upon commercial banks is little different from printing of money by government itself," Douglas says, pointing out that three-fourths of the increase in federal debts in the four years ended June, 1934, was absorbed by the banking system.

"The deficits have not been absorbed by savings, but on the contrary by fiat creation of credit. Thus, the level at which government bonds are selling and their interest yield are artificial. The only true test of the credit of the government—a test not yet applied—is what savings are willing to pay for them."

Assails New Banking Bill.

The administration banking bill, he asserted, is designed in part at least to assure artificial financing of future deficits. In its original form it could make the federal reserve board "the arbiter of the general types of industry to which credit may be extended" and thus control all industry. Expenditures on which there will be no return—relief and public works—are increasing, while advances, such as those by the Reconstruction Finance corporation, are declining, he says.

As an example of the planned economy he asserted that restricted production and price fixing "bids fair to destroy forever the export markets of the cotton farmer" and that the resultant processing tax to pay for less production has made the textile manufacturer unable to compete in either his foreign or home market.

100 Chicagoans to Attend Security Traders' Meeting

More than 100 members of the Bond Traders Club of Chicago will attend the second annual convention of the National Security Traders association at Cincinnati Aug. 1 to 3, Walter W. Crittenden, president of the association, said yesterday. Approximately 500 persons from all parts of the country are expected to attend. The association was formed in Chicago a year ago under auspices of the local group. John H. Barnes, general counsel of the securities and exchange commission, will address the convention on Aug. 1.

Asserts Steel Imports Take Jobs of 3,900 Men

New York, July 14.—(AP)—More than 3,900 American workmen have been deprived of full time jobs during the first 5 months of 1935 as a result of increasing imports of foreign made steel during that period, according to calculations made by the American Iron and Steel institute. The tonnage of steel imported during this period, the institute said, was 65 per cent above the quantity brought into the country during the same period last year.

BULLISH TONE STILL PREVAILS IN WALL STREET

Buying Checked by Washington.

[Chicago Tribune Press Service.]

New York, July 14.—Feeling in stock trading circles continues predominantly bullish, although buying operations are still held in check by the confused state of affairs at the nation's capital. Market averages edged to a new high for the year last week, with the industrial group index touching its best level since Sept. 12, 1931, and a sizable list of speculative favorites going to new price peaks for an even longer period. The market as a whole finished about a point above its level for the preceding week.

Volume continues around the million-share-day average in spite of the dull business season and the absence of many traders on vacation.

News Is Mixed.

Such spoty news as the market has to feed upon remains of a mixed character. There were some items from here and there to cheer traders of the constructive viewpoint last week, but they were interspersed, as usual, with other reports that were not so favorable.

Secretary of the Treasury Morgenthau's statement that it was about time to balance the national budget gave a little fillip to the list on Monday and the announcement of Jesse Jones, head of the RFC, that he knew of no financial difficulties of serious import confronting the Southern Railway encouraged those who still think there is a future for the carrier systems of the country. Favorable reports on the copper industry, including a 10 million pound purchase of the metal by the General Motors corporation, brought some rather sustained buying into the yellow metal share group. A reported upturn in automobile production—one authority estimating the week's total output at 83,450 units as compared with 59,380 for the preceding week—exerted a healthy influence on the automobile and in some measure on the steel share group. Sales of motor cars are reported to be the best since 1929.

Some Adverse Reports.

On the "off" side of the picture was a sharp break in grain on government estimates of better crops here and a rumor that the Canadian government was about to pull the "pegged prices" in an effort to start the dominion's heavy surpluses moving. The "revised" attitude of the house toward utilities, as evidenced by the TVA vote, and a decline in silver prices abroad were other factors of bearish account.

Railroad equipment shares looked up on reports that some of the leading companies in this field are in line for a bunch of good orders over the next few months.

The European war cloud was credited with a mild display of activity in the airplane shares during the latter part of the week.

Prices at High Point.

At their best, prices were virtually the same as the best of last year and only about 4 per cent under the peak of the recovery during the inflation spurt of the summer of 1933. Observers agree that the market for some time has been giving evidence of being on the verge of a brisk forward movement only to be dulled time and again by the urge of professional traders to claim their profits. The investor class has chiefly bought and held their stocks, appraisers say.

Current sentiment for the rise is based largely on the growing indications of trade improvement in the early autumn. Particularly do brokers credit much of the long pull investment buying to hopes on this score.

Walker Buckner 50 Years with New York Life Today

Walker Buckner, vice president and chairman of the executive committee of the New York Life Insurance company, today completes fifty years of service with the company, having started with the firm as an office boy when 14 years old. Officers of the company are presenting him with a silver table service in commemoration of the anniversary.

Robert M. Markwell & Co. Changes Name of Firm

The name of Robert M. Markwell & Co. has been changed to Mathews, Dahlin & Co. and the offices have been moved from 1 North La Salle street to enlarged quarters in the Field building, 135 South La Salle street, effective today, according to Henry T. Mathews, president of the company.

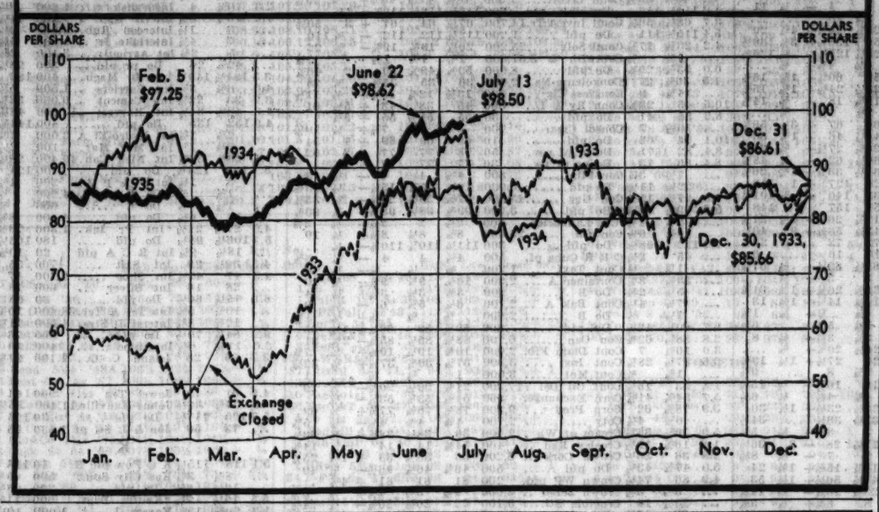

HOT WEATHER BOOSTS CHICAGO'S BUSINESS; SALES GOOD AT SHOWS

Hot weather last week boosted retail and wholesale trade in the Chicago area, according to the Chicago Association of Commerce. Attendance and sales of the semi-annual shows at the furniture and merchandise marts were reported as unusually good.

Good sized commitments from rural and semi-rural areas, where better crop conditions are stimulating consumer interest, were generally experienced in all lines of wholesale trade.

Chicago retail stores had a good week as summer needs proved the big attraction. There was also noted a good sized proportion of out of town vacationists among the shoppers.

Local manufacturers made little change in production of pay rolls. The expected spurt in schedules appears to be waiting for the adjournment of congress. A marked pickup in residential and small building construction is indicated in outlying sections of the city and suburbs, improving employment and the building supply business.

COAL INDUSTRY SEEN AS PERILED BY GUFFEY BILL

Washington, D. C., July 14.—(AP)—John E. Edgerton, president of the southern states industrial council, said today that enactment of the Guffey coal stabilization bill would increase soft coal prices by at least 25 per cent.

"With the industry under the control of a 'commission,'" Edgerton said in a statement, "such as is proposed for it, this cost undoubtedly would mount until the industry becomes as extinct as the dodo."

The Nashville manufacturer said the bill to set up a "little NRA" for the bituminous industry "was undeniably written by or at the command of a minority labor group owned body and soul by an ambitious man who seeks unlimited power over the lives of his slaves."

"Although the bill is offered ostensibly in the interest of the miners," he added, "and is so claimed by King Lewis, any one of them who has ordinary intelligence must realize that the Guffey bill means ultimately the destruction of their work opportunities."

JACKSON PARK NATIONAL GETS $36,557 ON ASSETS

Progress in the liquidation of the assets of the Jackson Park National bank, which closed June 23, 1932, was reported yesterday by J. T. Connolly, receiver, in his statement for the quarter ended June 30. Mr. Connolly disclosed that assets liquidated during the quarter amounted to $36,557, including $2,016 on stockholders' liability.

During the quarter losses of $20,293 were charged off. Assets remaining in the receiver's hands having a book value of $665,021 were reported as having an estimated value of $163,223, which is subject to change.

A 10 per cent repayment to depositors was made, raising the total refunded to 44 per cent. The receiver has paid $39,000 in Reconstruction Finance corporation loans and now owes nothing to that agency. Expenses of the receiver for the quarter were $4,346, bringing the total since the bank went into liquidation to $64,125. The receiver on June 30 had cash of $43,784.

$100,000,000 Loan Sought by Treasury

Washington, D. C., July 14.—[Special.]—The treasury today announced an offering of $100,000,000 in 2⅞ per cent bonds to be sold to the highest bidders, as part of the new fiscal program by which it is intended, as far as possible, to avoid very large offerings for cash on regular quarterly tax payment dates.

The new offering represents an additional issue of 2⅞ per cent bonds, maturing on March 15, 1960, but callable on and after March 15, 1955, which were first offered on March 4. These bonds closed on the New York Stock exchange Saturday at 101 22-32, and the department expects to obtain a substantial premium on the new offering.

Needed for General Fund.

The cash sought at this time, as well as the $500,000,000 obtained recently by a sale of 1⅜ per cent notes of four years and five months maturity, is needed chiefly to replenish the general fund out of which the treasury has been paying off a substantial portion of the $599,000,000 of 2 per cent consols which were called for redemption on July 1.

Two blocks of 2 per cent Panama canal bonds aggregating about $75,000,000 also must be redeemed on Aug. 1. The consols and the 2 per cent Panamas are bonds which were collateral for national bank notes which are being withdrawn from circulation.

Under its new fiscal policy it will be the plan of the treasury to maintain a working balance in the general fund, exclusive of profit accruing from devaluation of the gold dollar, of at least $750,000,000 which may be drawn upon to meet current expenditures as they exceed the so-called ordinary revenue receipts. Tenders for the new bonds will be received at the federal reserve banks and their branches until noon, eastern standard time, on Wednesday, but will not be received at the treasury.

Illinois Leads Purchasers.

Simultaneuolsy, the treasury said "baby bond" sales had passed the $100,000,000 mark. Giving details for the first three months—March, April and May—it listed these as the first buyers among states: Illinois, $7,737,656; New York, $6,148,200; Ohio, $5,378,850; Missouri, $5,316,112, and Iowa, $5,129,175.

Iowa was listed as the banner state for May with $1,791,243 in purchases of the savings bonds. Missouri was next with $1,429,106, Illinois third with $1,392,750, and Ohio fourth with $1,091,718.

Collection Costs Rise.

The treasury said today the cost of collecting internal revenue during the financial year ended June 30 was $1.54 per $100. Commissioner Guy T. Helvering said this compared with $1.25 for the preceding 12 months and $1.85 for the fiscal year 1933. He said that excluding the $10,621,421 cost of the alcohol tax unit, the government would have reduced 1935's collection costs to $1.16 for each $100.

Internal revenue amounted to $3,297,300,579 in 1935, compared with $2,672,239,194 in 1934 and $1,619,839,224 in 1933

RUSSIA IS EXPECTED TO PURCHASE MORE RAW COTTON FROM U. S.

MOSCOW, July 14.—(AP)—An increasing demand by the soviet for raw cotton from the United States was predicted by some observers today as a result of the new trade agreement between the two countries. This commodity, it was believed, might figure largely in fulfilment of Russia's promise to take 100 per cent more imports from America than it has in the last three years.

Americans in Moscow were happy over the agreement, not merely because it means an increasing trade turnover but because they believe it will have a general salutory effect on Russo-American relations.

Since the breakdown of previous negotiations many American business representatives had been uneasy about future orders and some firms were arranging to close their Moscow offices. While the sum involved in the agreement is relatively small, it was pointed out, it does not necessarily fix a limit.

The newspaper Za Industrilizatziu, organ of heavy industry, today called the agreement a stepping-stone to efforts to reach a more comprehensive solution of trade relations. "The significance of the agreement lies in the fact it is the first attempt at a real practical solution of at least part of the problem of soviet-American trade relations," the publication said.

Soak the Rich Taxes Futile, Ayres Warns

"Soak the rich" taxation schemes offer smaller possibilities for bolstering national revenues than political proponents intimate, in the opinion of Col. Leonard P. Ayres, vice president of the Cleveland Trust company and well known statistician. He demonstrates the futility of the theory in his current monthly business survey.

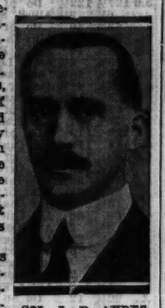

COL. L. P. AYRES.

Ayres asserts that if the government had taken in 1933 the entire incomes of the richest 1 per cent of the population—all incomes exceeding $3,930 annually per person—the additional amount would have paid hardly more than half the federal deficit for that year. If the government had redistributed that excess among the remaining 99 per cent of income receivers, each one of them would have had his monthly income increased by less than $5, he estimates.

Finds Industries More Active.

The Cleveland banker finds that records of industrial production for 1935 indicate the best level of the last four years.

"Strongest elements in the recovery of production continue to be those related to the automotive industry," he says. "The weakest are those still dependent on new construction and the furnishing of materials for railroads. Coal output held up well until recently, but is now at low levels."

Ayres believes business in the first six months of 1935 has been somewhat better than in the same period last year. As proof he cites expansion in manufacturing and mining output, a gain of 2 per cent in industrial employment and 10 per cent in pay rolls. Department store sales have been heavier but the effect of this has been more than offset by higher prices.

Goods Needed; Capital Idle.

"The most interesting and important problem involved in the relatively static condition of business is the failure of the combination of great accumulated shortages of goods and accumulated surpluses of capital to stimulate new business activity," he continues. "Idle funds have become so large that interest rates have fallen to the lowest levels ever recorded and corporations are busily calling their bonds and reissuing them with lower coupons, but save in rare instances, they are not creating genuinely new issues.

"Few existing businesses are failing but almost no new ones of importance are being started. It is a strange anomaly that huge shortages and accumulated idle capital are not being recognized as constituting opportunity."

Steel Depends on Autos.

He said the most noteworthy fact about iron and steel is its increasing dependence on the automobile industry. New car output was 50 per cent greater this year than in 1934, but steel production was smaller.

The automobile industry has consistently bettered its product, lowered prices, and increased volume, but the other great departments of steel demand—railroads, construction, pipe, container, and miscellaneous industries—have been hampered by high costs, lack of confidence, and financial difficulties, he says.

Ayres believes steel prospects will remain dull for the next two or three months and then will rise in response to the usual seasonal demand, additionally stimulated by fall production of new automobiles.

STEEL PLANTS EXPAND OUTPUT AFTER HOLIDAY

Strong Demand Lifts Rate to 38 Pct.

Steel mill operations jumped 7 points last week to 38 per cent of capacity as strong demands followed the July 4 holiday, says the magazine Steel. Automobile assemblies snapped back to the early June rate and farm implement makers are proving to be heavy consumers.

Usual seasonal influences are running into resistance from the underlying strength of the markets, the journal says. A gain of 24,000 in automobile assemblies last week placed the total at 83,000. Automobile manufacturers are placing moderate sized order for material to be used on both current and fall models.

"Farm implement builders are operating at 80 per cent of normal," the review says, "and are planning still larger production programs for fall. Tractor manufacturers apparently will not be caught up with sales this year. Good crop prospects are a factor in sustaining farm purchasing power.

Other Branches Improve.

"Machine tool and miscellaneous equipment sellers note decided improvement in their orders. Retail sales of household utilities, such as washing machines and refrigerators—like those of automobiles—are going beyond makers' estimates for this season. Can makers continue placing heavy commitments, production of which is currently at 65 per cent."

Construction industries and railroads are giving comparatively light support to the market at present, the journal continues, with structural shapes for the week dropping to 18,000 tons. The American Rolling Mill company placed an order for 1,900 tons for a cold rolled strip mill building at Middletown, O.

Progress on the $4,800,000,000 work relief program is not going as smoothly as expected, for the hitch lies in the inability of many communities that were offered money to supply their share in financing the purchase of materials, the article relates.

Most Districts Show Gains.

The sharp rise in the operating rate last week resulted from sizable gains in most centers. The increases were: Chicago, 9½ points to 42½ per cent; Pittsburgh, 14 points to 34 per cent; eastern Pennsylvania, 5½ points to 26½ per cent; Wheeling, 22 points to 62 per cent; Cleveland, 28 points to 44 per cent; Youngstown, 17 points to 43 per cent, and Detroit, 16 points to 94 per cent. New England declined 15 points to 41 per cent and Buffalo dropped 3 points to 26 per cent. Birmingham was unchanged at 30 per cent.

While there is not much buying in the scrap market, prices are strong, advancing $1 to $2 a ton at Cleveland last week. The magazine's iron and steel price composite is 1 cent higher at $32.40 a ton, while the finished steel and scrap indices are unchanged at $54 and $10.34 a ton, respectively.

Merchants' Council Expects Record Buyer Attendance

Attendance exceeding past markets, when 10,000 to 12,000 out of town buyers appeared is expected at the Interstate Merchants' council midyear session which will be held in the Hotel Sherman July 29 to Aug. 10, according to the Chicago Association of Commerce, sponsor of the event. Complete lines of wearing apparel displayed by living models will be shown.

CUSTOMERS MEN

We have openings for several customers men with established clientele. Apply by letter only.

CHARLES SINCERE & CO.
Established 1906
MEMBERS
NEW YORK STOCK EXCHANGE CHICAGO BOARD OF TRADE
AND OTHER PRINCIPAL EXCHANGES
231 South La Salle Street, Chicago

We are pleased to announce that
MR. LAWRENCE J. JOY
has been appointed manager
of our
Bond Trading Department

SLAUGHTER & RUSSELL
Members of Principal Stock and Grain Exchanges
120 South La Salle St., Chicago
Telephone Randolph 3920
NEW YORK MINNEAPOLIS ST. PAUL DETROIT

Proposals will be received by the Bureau of Supplies and Accounts, Navy Department, Washington, D. C., until 10 o'clock a. m., July 23, 1935, for furnishing dry litharge, to the Naval Training Station, Great Lakes, Ill., etc. Apply for proposals to the Supply Officer, Naval Training Station, Great Lakes, Ill., or to the Bureau of Supplies and Accounts. C. J. PEOPLES, Paymaster General of the Navy.

Proposals will be received by the Bureau of Supplies and Accounts, Navy Department, Washington, D. C., until 10 o'clock a. m., July 19, 1935, for furnishing denatured alcohol, to the Naval Training Station, Great Lakes, Ill., etc. Appir for proposals to the Supply Officer, Naval Training Station, Great Lakes, Ill., or to the Bureau of Supplies and Accounts. C. J. PEOPLES, Paymaster General of the Navy.

This announcement appears as a matter of record only and is under no circumstances to be construed as an offering of these Bonds for sale, or as an offer to buy, or as a solicitation of an offer to buy, any of such Bonds. The offering is made only by the Prospectus, dated July 15, 1935; the Prospectus does not constitute an offering by any Underwriter in any state in which such Underwriter is not qualified to act as a dealer or broker.

New Issue — July 15, 1935

$40,000,000

The Cleveland Electric Illuminating Company

General Mortgage Bonds

3¾% Series due 1965

To be called First Mortgage Bonds, 3¾% Series due 1965, upon redemption on October 1, 1935, of the outstanding First Mortgage Bonds of the Company and the discharge of record of the mortgage securing such bonds

Dated July 1, 1935 — Due July 1, 1965

Price 102½% and accrued interest

Copies of the Prospectus may be obtained from any of the several Underwriters named below.

UNDERWRITERS:
(as defined in the Federal Securities Act of 1933 as amended)

Dillon, Read & Co.

The First Boston Corporation — Brown Harriman & Co. Incorporated

Spencer Trask & Co. — Coffin & Burr Incorporated — Blyth & Co., Inc.

Stone & Webster and Blodget Incorporated — Goldman, Sachs & Co.

Hayden, Miller and Company

INDUSTRY SHOWS GAINS ALL OVER WORLD IN MAY

U. S. One of Few Nations to Report Decline.

Industrial production throughout the world continued to increase during May, according to a report issued by the national industrial conference board. While the United States showed some recession, other countries, such as England, Canada, Australia, Germany, Italy, Belgium, Spain, Finland, and several Central and South American nations, showed improvement.

Conditions remained substantially unchanged in France and Switzerland, the report says, while the Netherlands and Mexico declined with the United States.

Reductions in Unemployment.

Reductions in unemployment during May from April were: Denmark, 22 per cent; Norway, 16 per cent; Germany, 9.6 per cent; France, 6.7 per cent; Italy, 6 per cent, and Great Britain, 2.6 per cent. In the United States unemployment increased 0.9 per cent. It is estimated that in France the number of unemployed dropped 6 per cent more during June.

World prices of important raw materials averaged 3 per cent higher during May than in the preceding month and 7 per cent above a year ago. Prices of wheat, sugar, cotton, rubber, silk, and tin advanced, but coffee prices continued to decline. During June a sharp rise in wholesale prices occurred in Italy and a more moderate rise was reported in Germany. French and English prices were lower.

World Trade Eases.

International trade in terms of gold was 3.2 per cent lower in April than in the preceding month and 0.9 per cent below a year ago. Security price movements during June were mixed, as stocks continued to advance in London and Berlin but receded slightly in Paris after reaching a new high for the year during May.

DUQUESNE LIGHT REVENUES CUT BY HIGHER TAXES

The audited report of the Duquesne Light company, subsidiary of Standard Gas and Electric company, for the year ended Dec. 31, 1934, shows a net income of $10,214,788, equivalent to $37.14 a share on the preferred stock, compared with a net income of $10,675,215, or $38.82 a preferred share in 1933.

Gross operating revenues for the year were $25,490,209, an increase of $1,518,031, or 6.33 per cent over the preceding year. Taxes for the year amounted to $2,530,419, an increase of $1,438,730, or 132 per cent over 1933. Taxes were 23.92 per cent of total operating expenses, amounting to $10,578,327 and were equivalent to 9.93 cents of each dollar of operating revenues.

INVESTORS' GUIDE

If you wish information about investments or insurance write to The Tribune Investors' Guide. Inclose stamped, self-addressed envelope for reply. Answers of public interest are published, but inquirers' names are never revealed. Beyond care in securing information The Tribune assumes no responsibility.

Monday, July 15, 1935.

[Copyright: 1935: By The Chicago Tribune.]

Pacific Power and Light.

Investors' Guide: Please give me information on Pacific Power and Light first 5s, due 1955. Do they come in $500 and $1,000 bonds?—Miss D. M.

Answer: This operating company, a subsidiary of American Power and Light company, furnishes electricity to a population of 188,000 in 122 Washington and Oregon communities. Although earnings have covered fixed charges regularly for the last eleven years they followed a downward trend for the three years following 1930, contracting sharply.

For the twelve months to April 30, 1935, operating revenues were $4,154,000 against $3,689,000 for the preceding twelve months. Fixed charges were earned 1.36 times, against 1.01 times during the twelve months to April 30, 1934.

Operating revenues for 1934 totaled $4,060,000, against $3,615,000 for 1933. Fixed charges were earned 1.25 times in 1934, 1.06 times in 1933, 1.38 times in 1932, 1.79 times in 1931 and 2.06 times in 1930.

Current position at the close of 1934 was far from favorable, due in large part to heavy indebtedness to parent company. On Dec. 31, 1934, current assets, including $124,000 cash, totaled $1,310,000 and current liabilities, including $3,211,000 due to parent company, were $4,583,000. Funded debt, consisting of the 5s, due 1955, was $20,500,000.

The federally financed Grand-Coulee project on the Columbia river constitutes a possible future threat to earnings.

Unimpressive current position and still restricted earnings make the bonds somewhat speculative. They can be obtained in denominations of $1,000, but not in denominations of $500.

Continental Assurance Company of America.

Investors' Guide: A widow here owns stock of Continental Assurance Company of America, incorporated under the legal reserve laws of Missouri, stock certificate dated Jan. 12, 1910. I shall thank you to give me what information you have regarding it.—U. L. L.

Answer: Not having any data on the company we wrote to the Missouri insurance department for data. We received the following from T. C. Mitchell Jr., assistant actuary:

"We do not find a record of a company by exactly that name. We do have in Missouri the Continental Life Insurance company, St. Louis, and wonder if that is the company to which you refer."

Continental Life Insurance company was incorporated in 1907, so it does not appear likely that that is the organization. The company should not be confused with Continental Assurance company, Chicago, a going concern of good reputation.

NEW YORK WEEKLY STOCK MARKET

Week ended July 13, 1935.

Total sales for week.....6,341,637
Corresponding week year ago.....2,808,504
Total sales 1935 to date.....133,153,172
Total sales 1934 to date.....219,937,473

Div. yield, pct.	Prev. 1935 High.	Low.	Description—	Sales.	High.	Low.	Close.	Net chge.	Close year ago.
			A						
4.2	37⅝	32	Abr & Straus..	10	36	36	36	+ ½	....
6.8	114	110	*Do pfd.....	40	113	111¾	111¾	....	108
3.9	59	51	Acme Steel....	3,300	59	55¾	58½	+ 4½	....
...	7¼	4¼	Adams Exp	11,200	6⅝	6⅝	6⅝	− ⅝	8¾
6.3	33½	28	Adams-Mills ..	1,800	32	31½	31½	− ¼	29½
1.4	11⅞	8	Addressog	4,300	11¼	10⅞	11	− ⅛	9⅞
..	12⅝	4½	Advance Rumo	21,700	12⅝	9	12½	+ 2½	5
7.5	8⅝	6⅝	Affiliated Prod.	200	7⅝	7⅝	7⅝	− ⅛	6⅝
2.7	147	104¾	Air Reduc	3,200	147	145⅝	146¾	+ ¾	100
...	1⅛	⅜	Air-Way Ap...	300	1⅛	⅞	⅞	....	....
6.6	20¼	15¾	*Alaska Jun ...	5,000	17¼	16¼	16⅝	− ⅜	22⅝
...	1⅞	⅝	Alleghany	9,000	1⅛	½	1½	− ¼	2⅞
...	6⅝	1⅜	Do pfd xw...	400	4	3¼	4	+ ⅜	....
...	7	2⅞	Do pf $40ww	500	4¼	4	4¼	+ ¼	12½
...	6½	2	Do pf $40ww	100	4	4	4	− ¼	11
...	13⅝	6⅝	Do pr pf....	200	10	9⅞	10	....	....
1.9	30¼	21	Alleg Steel ...	2,800	29¾	28¾	28¾	− 4¼	20
3.8	160	125	*Al Chem&Dye	5,800	160	156	158¾	+ 3¾	136½
5.6	127½	122½	Do pf	100	125¼	125¼	125¼	+ ¼	126¾
...	6¼	3⅛	Allied Stores..	21,600	5¼	4½	4⅞	+ ⅜	....
...	73⅝	49	Do pf	3,700	61⅞	59	60¾	+ 1⅜	15⅝
...	25⅝	12	Allis-Ch Mfg..	26,200	25⅝	23½	24½	+ 1¼	15⅝
4.2	20¼	14	Alpha P Cem.	1,200	18¼	17⅝	18	+ ⅝	14½
...	3⅝	2¼	Amal Leather ...	300	2⅞	2⅝	2¾	+ ⅜	....
3.0	70⅝	48½	*Amerada	1,800	67¼	64	67	+ 3¼	50⅝
4.4	57⅝	41½	Am Ar Ch Del	1,800	46½	44¼	46	+ 1⅝	38
...	28¼	13½	Am Bank Note	6,700	28	26⅝	27¼	− ⅜	20½
4.8	64¼	43	Do pf	460	63	60½	62	− ¾	48⅝
3.0	38⅝	21	Am Brake Shoe	3,300	38⅝	31½	38¾	+ 1⅜	26½
5.5	127	119	Do pf	40	127	126	127	+ 1	110
3.6	144	110	Am Can	8,300	142½	138	140	− ⅜	101¼
4.5	168	151¾	Do pf	100	157	157	157	....	148
...	21¼	10	Am Car&Fdy..	15,000	21¼	17¾	20⅝	+ 2⅜	21⅝
...	53⅝	25½	Do pf	10,600	53⅝	43½	53⅝	+ 9⅝	43¼
...	85½	38	Do pf	100	72	72	72	....	25¼
...	13½	8	Am Chain	200	10	10	10	....	6
4.5	96	66	Am Chicle	1,200	91	89½	89½	− ⅝	57⅝
...	3⅝	2⅝	Am Colortype.	400	3¼	3	3	− ⅛	....
...	38¼	22½	Am Coml Alco.	12,700	27⅝	25⅝	26¾	+ 1⅜	31⅝
...	17⅞	6¼	Am Crystal&Sug	1,300	15	14¼	14½	− 1⅛	13
...	3	⅜	Am Encaus Tif.	1,200	1	⅞	⅞	− ⅛	1⅛
...	5½	2⅜	Am Europ	200	5⅝	5⅝	5⅝	....	6⅛
...	5⅛	3	Am & For Pow	4,400	4⅝	3⅝	3⅞	− ⅝	8
...	22¼	12	Do $6 pf....	4,500	22¼	20½	20¾	+ ⅜	....
...	30¼	14	Do $7 pf....	6,600	28⅝	26	27½	+ 1¼	19⅝
...	1½	4½	Do ctf.....	800	8⅝	7⅞	8	....	9⅝
10.0	13	8¼	Am-Hawaii SS	300	10½	10	10½	+ ½	13⅛
...	6½	2¼	AmHide & Lea	100	4⅝	4⅝	4⅝	+ ⅛	6½
...	27⅝	17	Do pf	700	23½	22½	23½	+ 1¼	30
7.3	34¼	29¼	*Am Home Pr	2,400	34½	33½	33¼	....	34½
...	4¼	3	Am Ice	4,900	3⅝	3	3⅜	− ½	5⅝
21.4	37⅞	27½	Do pf	800	30¼	27½	28	− 3	30½
...	7⅝	4½	Am Internat..	6,000	7⅝	7	7	− ⅝	8⅛
...	20⅝	9	Am Loco	8,300	15⅝	13⅝	15⅝	+ 1⅝	23
...	56½	32	Do pf	4,700	50½	47½	50½	+ 1½	53
3.3	24¼	18½	Am M & Fdy..	4,900	24¼	23¼	23⅝	− ⅛	14⅝
...	9⅝	4½	Am M & Met..	1,500	8½	8	8⅜	− ⅛	9⅝
...	9½	4½	Do ctf.....	800	8⅝	7⅞	8	6&8	9½
...	21⅝	13½	Am Metal	2,500	16⅝	15½	16¼	+ ¼	29
...	109⅝	72	Do 6% pf...	300	108	108	108	+ ½	99
5.2	30¼	24	*Am News	200	28⅝	28½	28⅝	+ ½	27
...	4½	1⅛	Am Pow & L.	28,400	4¼	4⅛	3⅝	− ⅛	6⅝
...	27⅞	10¼	Do $6 pf.....	6,000	26⅝	23¼	23⅝	− 2⅝	18⅝
...	23⅞	8⅝	Do $5 pf.....	7,100	23¼	21¼	21½	− 1⅜	16⅝
...	16⅞	10½	Am Rad&StS..	32,100	15⅝	14⅝	15	− ⅛	14¼
4.6	151	134½	Do pf	40	151	150	151	+ 1	120⅝
...	24	15⅝	Am Roll Mill..	42,400	22	20½	21½	+ ½	19⅝
5.8	87	66	Am Safety Raz	800	87	84½	87	+ 3⅝	57
...	9½	4½	Am Seating ..	2,200	9½	9	9	− ⅜	....
8.7	26¼	20	*Am Ship Bldg	620	24¼	22⅝	23½	+ 1⅛	23
...	47½	31⅝	Am Smelt&R..	22,400	43⅝	40⅞	42½	+ 1	43
5.2	144	121	Do pf	300	135	134	135	+ 2	122⅝
...	117	103	Do 2d pf....	800	116	114½	116	+ ½	94
4.4	76	63	Am Snuff	800	75	74	74	− 1	61⅝
4.3	141	125	Do pf	50	141	138½	141	+ 1	122½
...	18¼	12	Am Steel Fdrs.	12,000	18¼	16⅝	18	+ 1⅝	17
2.1	94⅝	88	Do pf	330	94	92	94	+ 2½	72¼
6.9	45	33⅝	Am Stores.....	1,000	36⅝	36½	36½	− ⅜	43½
3.4	70½	55½	Am Sugar Ref	800	59⅝	58½	58⅝	+ 1⅛	72
5.1	140½	126½	Do pf	900	138⅞	137½	137½	− ½	119
4.8	24⅝	18½	Am Sumat Tob	2,400	22	21¼	21¼	....	20
7.0	130⅝	98⅞	Am Tel & Tel..	30,200	130⅝	125¾	127⅝	− 1¼	114½
5.3	96½	72¼	Am Tobacco...	6,300	96½	93¼	95	+ 2	75¼
5.8	98½	74⅝	Do B	15,200	98½	94¼	95	+ ¼	78⅝
4.4	140½	113½	Do 6%	100	137½	137½	137½	− ½	122⅝
...	6⅝	2⅞	Am Type Fdrs	700	4⅝	4	4½	− 1½	5⅝
...	19⅝	9	Do pf	690	15⅞	12½	15¼	+ 2⅜	13
...	14⅞	7½	Am Wat Wks..	15,400	11⅝	10⅝	10⅞	− ½	10⅝
8.6	74¼	48	Do 1st pfd..	600	71⅝	70¼	70¼	− ¼	74⅝
...	9⅝	4⅞	Am Woolen....	2,400	7⅝	7⅝	7⅝	− ⅛	10⅝
...	51½	35½	Do pfd.....	3,000	45⅝	43¼	43⅝	− ⅛	80¼
...	⅜	⅛	Am Wtg P.....	⅜	⅜	⅜	⅜	− ⅛	1¼
...	6½	2¼	Do pfd.....	1,100	3½	2⅞	3⅛	+ ¼	4⅛
...	5⅝	3	Am Zinc L & S	1,000	4	3⅝	3⅝	....	6⅛
...	46	31	Do pfd.....	300	40⅝	40	40⅝	− ⅝	42½
...	18⅝	8	Anaconda	83,500	16	14⅝	15⅝	+ 1	14½
...	22	16¼	Anacon W & C	200	19½	18⅝	18⅝	+ ⅛	13¼
4.3	17⅞	12½	Anchor Cap....	2,200	15	13⅝	14½	+ ⅝	9⅝
6.4	109	100	Do pfd.....	20	101⅝	101	101⅝	+ 1⅝	96½
...	7⅝	3½	Andes Cop.....	100	6⅛	6⅛	6⅛	+ ⅜	7
...	3½	1½	A P W Paper..	200	1½	1½	1½	....	5½
3.4	44⅞	36	Arch-Dan-M ..	4,300	44½	42½	44	+ 1⅝	33⅞
6.7	106¼	97	Arm Del pfd.	300	104½	104¼	104¼	+ ¼	93
...	6⅝	3¼	Armour Ill....	14,000	3⅞	3⅝	3⅝	− ⅛	....
9.8	70⅝	55½	Do pr pfd...	1,600	63½	61	61	− 2½	....
...	6⅝	4	Arnold Const..	6,500	5½	4⅞	5⅝	+ ½	5¼
...	13⅝	7½	Asad Dry Gds.	28,600	12¼	9½	11½	+ 2⅝	11⅝
...	97	80⅞	Do 1st pfd..	1,200	97	94⅝	97	+ 2½	59½
...	70	48	Do 2d pfd...	1,400	69	59⅞	69	+ 9	....
2.1	38½	29⅝	Assd Oil.....	50	38½	38½	38½	....	....
4.0	55⅝	35⅝	A T & S F....	25,700	50⅝	47⅝	50	+ 1⅝	62
5.6	91	66⅝	Atchison pfd..	1,200	90½	88½	88⅝	− 1¼	89⅝
...	37¼	19½	Atl Cst Line...	5,600	22⅝	21½	22¼	+ ⅜	36
...	7	3	Atl G & W I..	20	7	7	7	+ 1	13½
...	9¼	6	Do pfd.....	100	7⅝	7⅝	7⅝	− 1	....
4.0	28	21⅝	Atl Refin.....	9,600	26	24⅝	25½	− ½	25⅝
5.1	44½	32¼	Atlas Powder..	1,200	40⅞	39⅝	39½	+ ½	54
5.5	112½	106⅝	Do pfd.....	80	111	110	110	− 1	102
...	7⅝	4	Atlas Tack....	700	6⅞	6½	6⅝	+ ⅜	8⅛
...	29⅝	15	Auburn Auto..	5,200	24¼	22⅝	23	− 1⅝	24¼
...	14	4½	Austin-Nichols.	700	7⅝	7⅛	7½	+ ⅛	14
4.8	63	35½	Do pr A.....	10	42½	42½	42½	+ ⅞	....
...	5⅝	3	Aviation Corp.	9,300	3⅝	3	3¼	....	5⅝
...	3¼	2⅜	Do new.....	4,700	3½	2⅝	3	− ⅛	....
			B						
...	6⅝	1½	Baldwin Loc...	3,800	2½	2¼	2⅜	+ ¼	10½
...	26⅝	7½	Do pfd.....	500	11¼	10½	11¾	....	....
...	15	7½	Balt & Ohio...	10,600	11¼	10⅝	11	....	22⅝
...	17⅞	9⅛	Do pfd.....	1,300	13½	12½	12⅞	− ⅜	27½
6.0	109	100⅝	Bamberger pfd	40	109	109	109	....	99½
5.7	44⅞	36½	Bang & Ar.....	1,300	44½	44	44⅛	− ¼	44¼
6.1	115	106¼	Do pfd.....	70	114½	114	114	− 1	110½
...	5⅝	3¼	Barker Bros....	400	4⅝	4½	4½	....	....
...	43	32	Do pfd.....	500	43	40	41½	+ ½	25⅝
...	10⅝	5⅞	Barnsdall	7,700	9	8¼	8⅞	+ ⅝	7¼
1.0	50⅝	37⅝	Bayuk Cigar..	1,900	48⅝	47	48	+ 2	36⅝
6.4	115	107⅝	Do 1st pfd...	10	110¼	110¼	110¼	− ⅝	100
3.6	19	14¼	Beatrice Cr....	1,500	15	14⅝	14½	....	17
6.9	108½	100½	Do pfd.....	400	101½	101	101½	− 3½	....
4.4	93	72	Beech-Nut P..	1,200	91	90	90	+ ½	65
4.2	13½	11½	Belding-Hem .	2,600	12	11¾	12	+ ⅜	12⅝
8.2	117½	85	Belg N R pfd.	100	85½	85½	85½	....	118⅝
...	17½	11⅝	Bendix Aviat..	53,900	16⅝	15¼	16½	+ 1⅛	15⅝
8.3	19⅝	15½	*Benet Ind Ln	6,500	19	18	18	− ⅜	17
4.6	43¾	34	Best & Co.....	2,000	43⅝	40⅞	43⅝	+ 3	33⅝
...	34⅝	21⅝	Bethlehem Stl.	53,100	31¼	29⅝	30	+ ⅜	33
...	76½	55⅝	Do pfd.....	7,100	76½	75½	75½	+ 2¼	63
...	26¼	14⅝	Bigelow-Sanf'rd	850	20⅝	18½	20⅝	+ 2⅝	....
...	13⅞	9⅝	Blaw-Knox	13,400	12⅝	11	11⅞	+ ⅛	10
6.3	112	103¼	Bloomingd pfd.	410	112	111	111½	+ 1	....
...	10	6⅛	Boeing Airpl..	27,600	9¼	8	8⅞	+ ⅜	....
7.3	59⅝	39⅝	Bohn Alumin..	9,900	44	39⅝	41¼	− 2⅝	58⅝
5.2	99	90	*Bon Ami A..	190	98½	97	97½	− ⅜	83
6.4	25⅝	21	Borden	9,300	25⅝	24⅝	25½	− ¼	28¼
3.4	44½	28¼	Borg-Warner...	12,100	44⅝	40⅝	43⅞	+ 2⅞	28¼
...	7½	3⅜	Boston & Me..	100	5	5	5	− ⅝	10½
5.6	37½	24½	Briggs Mfg....	43,500	37½	35½	36½	− ⅜	17
7.5	42	23¼	Briggs & Strat	1,900	40½	39½	39⅝	− ⅜	....
6.6	36¼	30⅝	Bristol-My	1,600	33⅝	32⅝	32⅝	+ ⅜	37
...	9½	1⅝	Brklyn & Qu T	1,100	1⅞	1½	1½	− ⅛	5⅝
10.0	31⅞	14	Do pfd.....	400	20	19⅝	19⅝	− ¼	47
7.3	44½	36½	Bklyn-Man T..	6,200	41⅝	39½	41	+ 1¼	42
6.1	99⅞	90	Do pfd.....	1,300	99⅝	98½	98½	+ 1	94
7.9	65	43	Bklyn Un Gas.	1,200	65	63	63	− 1⅝	66¼
3.6	11⅝	8½	Bridgept Brass	11,600	11⅛	10⅝	11	− ⅛	....
4.7	62⅝	53	Brown Shoe....	2,000	62⅝	60	62⅝	+ 3	52½
5.7	125½	123¼	Do pfd.....	30	124	123¼	123¼	− 1⅝	....
...	6⅞	3⅝	Brunswick-Bal.	700	3⅞	3½	3⅝	+ ⅛	....
...	8⅛	4¼	Bucyrus-Erie .	2,000	7½	6⅞	6⅞	....	5⅝
...	15	8⅛	Do cvt pfd..	3,600	13¼	12⅝	12½	− ¼	9½
2.2	90	62⅝	Do 7% pfd..	300	90	88	90	+ 3	57⅝
...	5¼	3¼	Budd Mfg.....	7,500	4⅝	4	4⅛	− ⅜	5¼
...	34⅝	23	Do pfd.....	400	34	31	31	− 2⅞	27½
...	5⅛	2½	Budd Wheel....	8,900	4⅛	4⅛	4⅛	− ⅛	3
...	17⅝	8¼	Bullard Co....	32,700	17⅝	14⅝	17	+ 2½	8½
...	4⅞	3⅜	Bulova Watch.	600	4¼	4	4¼	+ ⅛	5
...	2⅜	¼	Burns Bros A..	1,000	⅜	¼	¼	− ⅜	....
...	1⅝	⅛	Do B.....	100	⅜	⅜	⅜	+ ⅛	....
...	9⅝	3	Do pfd.....	350	3½	3	3	− ⅜	9
5.6	17⅞	13¼	Burr Ad Mach	9,100	17⅝	17¼	17½	+ ¼	13⅝
...	3⅛	1	Bush Terminal	2,400	1⅝	1½	1½	+ ¼	2
...	10½	5¼	Do 7% dep..	500	7⅛	6½	7	+ 1¼	3⅛
...	22½	10	BushTB pfd ctf	310	14½	12⅝	13⅝	+ ⅞	13
...	2⅜	1⅛	Butte Copper&Z	400	1⅝	1½	1⅝	....	2½
...	1⅝	⅝	Butterick	300	½	⅜	½	+ ⅛	2½
...	20⅝	11⅝	Byers Co.	5,500	17½	15⅝	16	− ⅝	22¼
...	60	32	Do pfd	320	55	53	54	....	....
			C						
4.3	42½	33	Calif Pack	3,500	35½	33¼	34¾	+ 1½	34¾
...	1⅛	¼	Callahan Z-Ld.	10,100	½	¼	⅜	− ⅛	⅞
...	4½	2½	Calumet &Hec.	3,700	3⅛	3	3⅛	− ⅛	4⅛
6.0	22⅝	7½	Campbell Wy...	19,200	21⅝	19⅞	21½	− ½	9
3.3	16⅝	8⅝	Can D G Ale..	13,200	12⅝	10¼	12¼	+ 1⅞	20¼
5.8	53	50	Can Sou Ry..	5,200	51	51	51	+ 1½	50½
...	13⅝	9⅝	Canad Pac	9,300	10¼	9⅞	10	....	14½
5.9	36	30	Cann Mills	1,300	34½	33½	34	....	34
...	9½	4⅝	Cap Adm A...	800	9½	9	9	− ½	9
7.3	42	32½	Do pfd A....	430	42	40½	41⅛	+ 1⅛	35
...	63	45⅝	Case J I.....	22,300	60	57¼	58	+ ¼	51⅝
4.0	103	83¼	Do pfd	1,350	103	100¼	101	− 2	74½
3.0	50½	36½	Caterpy Tract.	13,800	50¼	49	49⅝	+ ⅜	28⅝
...	35⅝	19⅝	Celanese	38,300	29½	26	28⅝	− ⅜	26⅝
...	4⅞	1⅞	Celotex	200	3⅝	3¼	3½	− ⅛	1⅞
...	4⅜	1¼	Do ctf	1,100	3½	2½	2⅝	− ⅝	....
...	33⅝	11¼	Do pfd	550	30½	25½	26	− 3⅝	13
5.8	29	22½	Cent Aguir	2,300	26⅝	26¼	26⅝	− ⅝	30⅝
...	55½	34	Cen E R & P..	200	41	40	41	− ⅜	....
...	12⅝	6¼	Century Rib M	1,200	7⅝	6⅝	7⅝	+ 1¼	....
3.6	63⅝	38⅝	*Cerro de Pas.	19,500	58⅝	56	56¼	+ ½	42½
...	6⅝	3⅝	Certain-teed ..	500	4⅝	4¼	4½	....	5⅝
...	33¼	23	Do 7% pfd..	200	31	28⅝	28⅝	− 1⅝	....
6.4	45⅝	37½	Ches & Ohio...	10,300	44⅝	43⅝	44½	+ ⅞	46⅝
7.1	44⅞	36	Ches Corp	1,300	42	42	42	+ ¼	46
...	2⅝	⅞	Chi & E Ill pfd	200	1⅛	1	1⅛	− ⅛	3
...	5⅝	1⅜	Chi & N W....	6,000	2	1⅝	1⅞	+ ⅜	8
...	10⅝	3⅝	Do pfd	600	4⅜	4¼	4½	+ ¼	16¼
...	2¼	⅝	Chi Gt West...	100	⅝	⅝	⅝	....	3
...	4½	1⅝	Do pfd.....	600	2⅜	2⅜	2⅜	....	7⅛
7.3	24⅝	19½	Chi Mail Order.	11,500	24⅝	20	24⅝	+ 5⅛	....
...	3	¾	Chi M St P&P	2,600	⅞	⅝	⅞	− ⅜	4¼
...	4⅜	⅝	Do pfd	2,000	1½	1¼	1⅜	− ⅛	7⅝
...	8	4⅝	Chi Pneu T	4,000	8	7⅝	7⅞	− ⅛	10
...	44¼	20	Do pfd	4,700	44¼	40¼	43½	+ 2½	22⅝
...	2⅝	⅝	Chi Rk Is & P	2,300	1	⅝	⅞	+ ⅛	3
...	4	1½	Do 6% pfd..	1,400	1⅝	1½	1½	− ¼	4
...	4¼	1⅝	Do 7% pfd..	300	1⅞	1⅝	1⅝	− ⅛	5
7.4	29⅝	25½	Chick Cot Oil..	1,400	27	26¼	27	+ ½	27½
...	7½	6⅝	Childs Co.....	4,900	5⅝	5	5¼	− ⅛	6
...	22	9	Chile Cop	90	19	16½	19	+ 3	14
2.4	53	31	Chrysler	142,200	53	50⅝	52¼	+ ⅜	41⅝
1.0	24⅞	20	City Ice & Fuel	4,200	21⅝	20⅝	20⅝	− ⅞	19½
6.8	100	87	Do pfd	470	94⅝	93⅝	94⅝	+ ⅜	85
...	5	3¼	City Stk	700	4½	3⅞	3⅞

BONDS RELAPSE AFTER REACHING NEW 1935 PEAK

Railway Issues Lose Most; Utilities Weaken.

New York, July 14.—(AP)—The corporate bond market encountered a setback during the closing days of last week immediately after several divisions had advanced into new high levels for the year.

Railroad loans were especially sensitive to selling orders and were the heaviest losers, closely followed by utilities, which reflected apprehension of owners over the rapid turn of events concerning holding company legislation in Washington. The high priced group known as "prime" investments refused to budge more than an inch at a time, and losses in this division were small.

Southern Railway Liens Rally.

The wholesale selling in securities of the Southern railway, which upset other railroad bonds and invited considerable short sales in the preceding week, was finally halted on Tuesday and a better recovery movement got under way. There were other upsetting developments confronting railroad bondholders, however, and a steady trickling of offerings depressed prices still further, especially among junior obligations.

Refunding operations took a breathing spell during the week, but the investment market primed itself for a major piece of strictly "new money" financing in the next few days when $25,000,000 commercial investment trust no-par convertible preferred stock will be marketed in the form of 250,000 shares at $100 each.

Government Bonds Quiet.

U. S. Government bonds were quiet. Trading dwindled to extremely small proportions during the period. There were several days when transfers of government bonds were less than $1,000,000 in this division and price fluctuations were in keeping with this small volume.

Government bond dealers were given something new to think about when announcement was made that the treasury would soon offer $100,000,000 of 2¾ per cent bonds to the highest bidder. This will be the third time the government has used this method in obtaining funds and there has been some complaint about it among dealers.

OVER 5 BILLION U. S. SECURITIES MATURE IN YEAR

New York, July 14.—[Special.]—Obligations of the United States government in the hands of the public which will mature within twelve months amount to $5,473,249,080. They consist of treasury bonds, consols, notes, and noninterest bearing discount bills.

The fourth Liberty 4¼s outstanding, which have been reduced to about $1,278,000,000 through successive redemptions, are now called for payment on Oct. 15.

WEEKLY CHICAGO CURB STOCKS

	Sales.	High.	Low.	Close.	chge.	Net year ago.
Allied Brew Dist.	220	.53	.51	.51	—.04	
Dick Bros Q B.	150	3	3	3	+ ¼	
Engesser Brew.	2,250	.94	.80	.90	—.04	
Fox Brew.	211	4¼	4¼	4¼	+ ½	
Frank Fehr Br.	552	.38	.35	.35	—.05	
Heidelberg Brew.	400	.75	.65	.65	—.05	
Minneapolis Brew.	430	2¼	2	2¼	+ ¼	
Muessel Brew.	2,366	1¼	1	1¼	— ¼	
Paducah Coop.	3,300	.40	.32	.35	—.05	
Rock Island Br.	90	1½	1½	1½	— ½	
Ruppert Brew.	100	2¼	2¼	2¼	— ¼	
Sterling Brew.	300	3⅜	3⅜	3⅜	— ⅜	
Sundstd Mh Tool	100	5½	5½	5½	+.02	
Willys-Overland.	200	.10	.10	.10	—.05	
Do c.o.d.	100	.10	.10	.10	—.05	

Total sales for week ended July 13, 1935. 10,895 shares.

20 MOST ACTIVE STOCKS

[Traded during week ended July 13, 1935.]

Sales.		High.	Low.	Close.	Net chge.
257,800	Gen Motors	36⅝	34	36⅝	+ 2⅝
142,200	Chrysler	52¼	48¼	52¼	+ ⅝
112,300	For Film A	17½	15	17½	+ 1⅝
99,900	U S Steel	38½	37⅛	38½	+ ⅝
95,400	Elec Auto-Lite	24⅝	23⅛	24⅝	+ 1⅝
93,100	Unite Aire	16	15¼	16	+ 1¼
85,300	Douglas Aire	28	25	28	+ 2½
84,400	Mont Ward	29⅝	28	29⅝	+ ⅝
83,500	Anaconda	15⅝	14	15⅝	+ 1
72,900	Radio	6¼	6	6¼	— ⅛
64,900	Westinghouse El & Mfg.	58⅝	54	58⅝	+ 3⅝
64,900	Gen Elec	26⅝	25	26⅝	+ ½
58,500	Sperry Corp.	10⅝	9	10⅝	+ ½
56,600	Timken-Detroit Axle.	7⅝	7	7⅝	+ 1½
55,300	Western Union	39⅝	38¼	39⅝	+ ⅝
53,900	Bendix	16½	15	16½	+ 1½
53,100	Bethlehem Stl	.39	.37	.39	
52,700	Texas Pacific Coal & Oil.	6¼	5	6¼	+ ⅝
49,400	Int Nickel	27⅝	26	27⅝	+ ⅝
46,900	Paramount Pub ctf	4	3	4	+ ½

NEW YORK WEEKLY BOND MARKET

Week ended July 13, 1935.

Total sales for week.....508,340,000
Corresponding week year ago.....64,708,000
Total sales 1935 to date..$4,793,694,000
Total sales 1934 to date..$2,174,228,000

DOMESTIC.

No. thous.		High.	Low.	Close.	chge.	Net year ago.
42	Abr&Str 5½s '43	105	103⅝	103⅝	—⅝	
39	Adams Exp 4s'48	96	94	95½	+ 1½	
13	AlaGlfSou 5s '43	107⅝	107¼	107¼	—½	
25	do 4s '43	102½	101	101	— 1½	
19	Alb&Sus 3½s'46	101⅝	101¼	101½	+ ⅛	
2	AlbPWrap 6s '48	45	44	44	— 1	
48	Alleghany 5s '44	72	70¼	72	+ ⅝	
24	do 5s '49	62½	60½	62½	+ 1⅞	
14	do 5s '50	18½	17½	18		
7	do 5s '52	12¼	12	12		
12	Alleg Val 4s '42	109¼	108⅝	108⅝	+ ¼	
55	Allied Strs 4½s'50	95	93⅝	94¼	— ¼	
18	Allis Chal 5s '37	101⅝	101¼	101⅝	+ ¼	
372	Am&EFP 5s 2030	71⅝	70¼	71⅛	+ ⅝	
3	AmBeetSu 6s'40	103	103	103	— ⅛	
39	Am Ice 5s '53	86¼	84	84⅝	— 2¼	
103	AmIGCh 5½s '49	111	110⅝	111	+ ¼	
66	Am Int 5½s '49	96	95	96	+ 1	
6	AmRollM 5s '38	102½	102⅝	102⅝	—⅛	
842	do 4½s '45	104	102⅛	103⅝	— ⅛	
111	Am Smelt 5s '47	101⅝	101	101⅝		
89	AmT&T 5½s '43	113	112¼	113	+ ⅛	
44	do col 5s '46	109¼	108¼	109¼	— 1⅛	
89	do 5s '60	113	112	112	— ⅝	
177	do 5s '65	113¼	112⅝	112⅝	— ⅝	
11	do 4½s '39	108	107⅝	107⅝	— ⅛	
5	do 4s '36	102½	102	102	— ⅛	
19	AmTfFdr 6s '40 ct	40	38	39½	+ 2½	
49	AmWWxE 6s '75	89⅝	86	86	— 3⅝	
25	AmWriPap 6s '47	25	24⅝	24⅝	— ⅛	
49	AngSNitra 7s '45	12¼	12	12¼	— ¼	
28	Ann Arbor 4s '95	61⅝	59⅝	59⅝	— 2	
183	ArmDel 5½s '43	108⅝	105½	105⅝	+ ⅛	
108	Arm 4½s '39	104¼	103⅝	104		
22	Armstrong 5s '40	103⅝	103⅝	103⅝	— ⅛	
20	AT&SFcv 4½s'48	109⅝	108	109½	+ 1	
126	do 4s '95	111⅝	109½	110	— 1	
225	do adj 4s '95 st	108⅛	104¼	104¼	— ⅝	
10	do 4s 1905-'55	103⅝	102¼	103⅝	— ⅝	
1	do 4s '60	100	100	100	— 2½	
5	do TshL 4s '58	111	111	111	+ ½	
20	do 4½sC-A '62	110⅝	110	110	— ½	
104	do ctf 4s'52	73⅝	70⅝	72⅝	— 1⅝	
51	do 4½s '64	77½	76¼	76½	— 1⅝	
74	do 5s '54	95¼	93⅝	93⅝	— 1⅝	
72	Atl&Dan 1st4s'48	29⅝	27	29		
22	do 2d 4s '48	25	23⅝	23⅝	— 1⅝	
1	Atl&Yadkin 4s'49	44⅝	44⅝	44⅝	— ⅛	
11	AtlG&WI 5s'59	42	41	41⅝	— 1⅝	
31	AtlRef 5s '37	107⅝	107½	107⅝		
3	AusNat 5s '41	99	97	98⅛	+ 2⅝	
3	Bald Loco 5s '50	101⅝	100⅝	100⅝	— ⅝	
165	B&O rfg 6s '95	78¼	73	73¼	— 4⅝	
42	do 1st 5s '48	108	108½	108½	— ⅝	
178	do rfg 5s '95	67⅝	62	63½	— 4½	
130	do 5s '96 P	66	61½	62	— 4½	
60	do 5s 2000 D	66	61½	62½	— 4	
313	do cvt 5½s '60	61⅝	58⅝	59	— 1	
61	do 4s '48	103⅝	102⅝	103⅝	— ⅛	
124	do 4sPLE&WV'41	99⅝	99⅝	99⅝	+ ⅛	
101	do 5s S W '50	97¼	96	96	— 1	
26	do 4s T C '59	87	85½	85½	— 1⅝	
11	BangAir 4s '51	108	105½	105½		
54	do 5s ctf '51	108⅝	107	108⅝	+ ½	
5	Bat Crk S 3s '59	67½	67½	67½	— ½	
11	Beech Crk 4s '36	102	102	102	— ½	
27	BellTPa 5s '48	120⅝	119	120⅝	+ ½	
30	do 5s '60 C	126⅝	126	126½	+ 1⅝	
13	BeneIndL 6s '46	111⅝	111	111	— ⅝	
118	do 5½s rfg 5s'42	108⅝	107½	108⅛	— ½	
27	Bos&Me 5s '67	73½	72	73½		
23	do 4¾s JJ'61	77	75⅝	76	— ⅝	
39	do 5s '55	70⅝	70⅝	70⅝	— ⅝	
5	Bos&NYAirLn4s'55	27	27	27	— ½	
7	BklyCityRR 5s'41	92½	77	78⅝	— 1⅝	
3	Bkly Ed 5s '49	108½	108½	108½	— ½	
32	do 5s '52 E	109½	108½	108½	— 1	
95	BklyMTran 6s'68	107½	107	107	— ½	
4	do 6s A '40	105½	105½	105½	— ½	
6	BkCGC&S cn 5s'41	70	70	70	— ½	
50	BklynRT 5½s'50	110½	109½	110½	— ½	
5	BklyUGas 6s '47	128	127½	127½	— ⅝	
11	do 5s '45	127	120	120½	— ⅝	
16	do 5s '57 B	112	112	112		
1	Brunsw&W 4s '38	103	103	103		
24	BuffR&P 4½s'57	61	58	58	— 3	
4	BGR&No 5s '34	20½	20	20½	+ ½	
50	Bush Term 5s'55	43	41½	41½	— 1½	
13	BushTBld 6s '50	67½	65⅝	66	+ ½	
25	By-PC 5½s '45	88½	83½	87½	— 4½	
3	CalGas&E 5s '37	108	108	108		
21	CalPack 5s '40	105	104⅝	104½	+ ⅛	
2	CalPet 5½s '38	101½	101½	101½	— ½	
4	do 5s '39	101⅝	101⅝	101⅝	— ½	
44	CamSur 7s '42 ct	11⅝	9½	9½	— 1⅝	
13	CanSou 5s '62	112	111	112	+ 1	
3	CanNatRy 5s '70	116⅝	116½	116½		
5	do 4½s '51	111⅝	111⅝	111⅝	+ ½	
44	do 4s '54	103	102⅝	102⅝	— ⅛	
17	do 4½s '56	112½	111⅝	112⅝	+ ⅛	
57	do 5½s '57	110⅝	110⅝	110⅝	+ ⅛	
14	do 4½s '65	114⅝	114⅝	114⅝	+ ⅝	
37	do 5s '69 July	114⅝	114	114⅝	— ½	
34	do 5s '69 Oct	111⅝	110⅝	110⅝	— ½	
34	CanNor 7s '40	105⅝	104⅝	104⅝	— ½	
13	do 6½s '46	123⅝	123⅝	123⅝	— ½	
43	CanPac 5s '44	114½	112⅝	112⅝	— ⅝	
59	do 5s '54	106⅝	106	106⅝		
28	do 4½s '68	103	102½	102⅝		
122	do 4½s '60	102	101½	102		
142	do 4s perp	98⅝	97⅝	97⅝	— ⅝	
13	CaroC&O 6s '52	110⅝	109½	109½		
5	do 5s '38	109	109	109		
5	CenBtUnP 4s '48	31⅛	30	30	— ⅛	
6	CenDistel 5s '43	108½	108½	108½	— ⅛	
3	CenofGa 5½s'59	10	10	10	— ½	
8	do 5s '59 C	9½	9½	9½	— 1⅛	
7	do con 5s '45	18⅝	18½	18½	— 1½	
4	do 1st 5s '45	45	45	45	— 1	
13	CenHudGas 5s'57	105½	105½	105½		
85	CIlEd&G 5s '51	96½	95⅝	96	— ½	
15	CenNEnr 4s '61	57½	54	54	— 2¼	
77	Cen Pac 5s '60	87⅝	85½	86⅝	— ⅝	
132	do 1st 4s '49	102⅝	101⅝	102	— ⅝	
6	do ThrShL 4s'54	101⅝	101⅝	101⅝	+ 1⅛	
54	CenRENJ 5s '87	102½	101½	101½	— ⅛	
20	do 4s '87	91½	90½	90½	— 1⅝	
108	Cert-td 5½s '48	79	77½	78⅛	+ 1⅝	
109	ChesCorp 5s '47	104	103¼	104	+ ⅛	
65	do cv 5s '42	108¼	107	107	— 1	
24	C&Ohio con5s'39	113⅝	112⅝	112⅝	— ⅝	
23	do gen 4½s '92	117⅝	117⅝	117⅝	+ ⅝	
30	do rfg 4½s'93	A 111½	111	111		
24	do rfg 4½s'95	B 112	111⅝	111⅝		
29	do 1st4s'89	E&A 111⅝	110⅝	111⅝	+ ⅛	
25	ChiAdlon 3s '49	45	44	45		
42	CB&Q rfg5s'71	A 111⅝	111	111⅝		
29	do 4½s '77	111⅝	111	111⅝	— ⅛	
45	do gen 4s '58	108⅝	107⅝	108⅛	— 1⅛	
27	do 4s III '49	109	108⅝	109		
65	do 3½s III '49	106⅛	105⅝	105½	— ⅝	
86	C&EIll 5s '51	11¼	11	11	— ⅛	
1	do 5s '61 ct	10½	10½	10½		
11	ChicErie 5s '82	116¼	116	116¼	+ ¼	
22	ChGL&Ck 5s '37	108⅝	108	108⅝	— ⅝	
125	ChicGtWest 4s '59	25½	23⅝	24	— ½	
1	Chas&Sav 7s '36	102½	102½	102½	— ⅝	
1	ChilEL 6s '66	5½	5½	5½	— ½	
2	do 6s '47	15	15	15	— ⅝	
1	do 5s '47	15⅝	15⅝	15⅝		
20	do 5s '66	5	4⅝	4⅝	— ½	
10	do 4s '47	14	14	14	— 1⅝	
31	ChilE&Sou 4s '58	92½	92	92	— ½	
107	CM&SP 4½s'89C	57½	51	51	— 6	
35	do 4½s '89 E	56½	50	50	— 7	
14	do 4½s '89	56	53½	53½	— 4	
43	do gen 4s '89	51⅝	47	47	— 5	
8	do 3½s '89 B	45	44	44	— 1	
401	CMSP&Pas 5s '75	14	12⅝	12⅝	— 1½	
341	do adj 5s 2000	4⅞	4½	4½	— ½	
36	ChilNW 6½s '36	56½	53½	53½	— 2½	
19	do rfg 5s 2037	19½	18⅝	19	+ ⅝	
11	do 4½s '87	50⅝	49	49	— 2	
24	ChicNW 5s'87 sta	53½	51½	51½	— ⅝	
164	do cv 4½s '49 A	11½	10½	10⅞	— 1	
76	do 4½s 2037	19	16½	18½	+ ⅝	
40	do 4½s 2037 C	18⅝	17⅝	18½	+ 1	
13	do 4s '87	45	44	44½	— 1½	
23	do 3½s '87 sta	44	44	44	— 2½	
1	Chi Ry 5s '27 A	41	40	40	+ ¼	
29	CRI&P 4½s '32 A	14½	13⅝	13⅝	— ½	
16	do 4½s '52 A ct	13½	12½	12⅝	— ½	
60	do cvl 4½s '60	5⅝	5	5	— 1	

No. thous.		High.	Low.	Close.	chge.	Net year ago.
19	do 4s '88	38½	37	37	— 2	
4	do 4s '88 ct	36½	35½	35½	— 1⅝	
13	do rfg 4s '34	14	13½	14	— ⅝	
7	do rfg 4s '34 ctf	13	12⅝	12⅝	+ ¼	
1	C&L&NOM 4s '31	87	87	87	— 1	
5	C&L&NO 5s '51	106½	105½	105½		
51	CTHte&SE 5s '60	75	72⅝	74½	+ 1⅝	
101	do inc 5s '60	55	53⅝	54	+ 4	
10	ChiUnSta 5s'63B	108½	108	108	— ⅛	
4	do 5s '64	107½	107	107	+ ⅝	
18	do 4½s '63	109	108	108½	— ½	
87	Chi&Wind 5½s'62	108⅝	106	106⅝	+ ⅝	
7	do 5½s '62 C	108½	106	106½		
80	do 4s '52	100½	99¼	99¼	— ⅝	
80	Childs Co 5s '43	66½	65	66½	+ ⅝	
140	Chile Cop 5s '47	95⅝	94	94	— 1½	
8	ChiGreatE 4s '68	107½	106½	107½	+ ½	
5	ChiI&D 4½s '37	103	103	103	+ ½	
10	ChiUnTr 5s2020	B 113	113	113		
1	do 4½s 2020	109½	109½	109½	— ½	
48	CCC&StL 5s'63	D 78½	76⅝	77	— ½	
79	do 4½s '77	E 69½	67	68½	— 1½	
2	do 5s B '23	111	111	111	— ½	
1	do 6s C '41	98⅝	98⅝	98⅝	— 1½	
29	do gen 4s '89	97⅝	97⅝	97⅝	— ¼	
11	ClevShL 4½s '61	106	105½	106	+ 1	
74	ClevUnT 5½s '72	103½	102½	103	— ½	
97	do 5s '73	100	99	100	+ ½	
258	do 4½s '77 C	92	90½	91½	— 1⅛	
5	Colon Oil 6s '38	99⅝	98⅝	98⅝		
3	ColF&I 5s '43	85½	84½	85½	— ½	
58	Col Indus 5s '34	28	25	26	+ ½	
62	ColL& 4½s'80 asd	58½	58	58	— 1	
50	Columbia 5s'52Ap	94½	92½	92½	— 1⅝	
67	do 5s '52 May	94⅝	92	92½	— 2¼	
150	do 5s '61	94	91½	92	— 2	
2	ColRocky 4s'48	109⅝	109⅝	109⅝		
1	ColumbRP 5½s'42	112	112	112		
10	do 4½s '57	107	106⅝	106⅝	— ½	
40	ComInvT 5½s'49	112	111	111½	— ½	
384	Con Coal 5s '50	39⅝	32⅝	38⅝	+ 5½	
220	do 5s '50 ct	39½	33½	38⅝	+ 4⅝	
97	ConG NY 5½s'45	105⅞	105½	105⅞	— ⅛	
34	do 5s '57	106	105⅝	106		
80	do 4½s '81	105	104⅝	105		
5	ConSgaSchl 5s'36	104⅝	104⅝	104⅝		
13	Cons Pw 5s '52	106⅛	105⅝	106		
11	Cont Cor 6s '46	104	103	103⅝	— ⅝	
24	Continer 5s '43	90⅝	90	90		
1	Cont Oil 5s '47	106	105⅝	105⅝	— ⅛	
20	CrownWill 6s'51	104½	103½	103½		
27	CubaNRy 5½s'42	48⅝	48	48⅝	+ ½	
13	CubaRR 7½s '36	42	40½	40½	— 1½	
10	CumbTelT 5s	41⅝	40⅝	41⅝	— ½	
70	DelL&Hud 7½s '37	97	94⅝	95⅝	+ 1⅛	
2	do 5s '35	100⅝	100⅝	100⅝		
67	do rfg 4s '43	79½	76⅝	76½	— 2⅝	
2	DelP&L 4½s '71	107½	107½	107½	+ ⅝	
1	do 4½s '69	105	105	105		
7	D&G&E 5s '51	106⅝	106⅝	106⅝	+ ⅝	
26	D&RG 4½s '36	29⅝	29¼	29⅝	— 1⅛	
23	do 4s '36	30⅝	30	30⅝	— 1⅛	
11	D&RGWest 5s '55	9⅝	8⅝	8⅝	— 1½	
22	do 5s '55 asd	9	8⅝	8⅝	— 1½	
143	do 5s '78	20½	18	19⅝	— 2⅝	
13	Det Ed 5s '49	107⅝	107	107⅝	— ⅝	
9	do 5s '53	110	109¼	110		
6	do 5s '55	108⅝	108⅝	108⅝	— ⅛	
26	do 4½s '61	109½	109	109½	— ⅛	
11	do 5s '62 C	110½	110	110	— ⅝	
3	DetTun 4½s'61	111⅝	111⅝	111⅝	+ ½	
3	Don Stl rf 7s '42	103	102½	102½	— ⅝	
5	DulMin 5s '37	108½	108½	108½	— ⅝	
41	DulSS&A 5s '37	58	52⅝	56	+ 3	
62	Duq L 4½s '57	A 104⅝	104⅝	104⅝	— ⅛	
19	do 4½s '57 B	110½	110⅝	110½	— ⅛	
27	EastCSug 7½s'37	16½	15	16	— 2	
2	EJ&E 6s '55	105	104⅝	105	— 1	
9	ElTen 1st 5s '38	98⅝	97⅝	97⅝	— 1½	
29	EPasoNW 5s'95	100	99½	100	— ⅛	
218	Erie rf 5s '67	69	67	69	— 2⅝	
274	do rf 5s '75	64⅝	60½	61⅝	— 3¼	
66	do 1st 4s '96	61⅝	59⅝	60⅝	— 2⅝	
120	do gen lien 4s'96	78⅝	77	77⅝	— ⅛	
41	do cv 4s '53 A	75⅝	74⅝	74⅝	— ⅛	
10	do cv 4s '53 B	73	72⅝	72⅝	— 1⅞	
2	do cv 4s '53 D	74½	74½	74½	— 3	
2	Erie&Jer 6s '55	117¼	117¼	117¼	— ½	
13	Erie Gene 6s '57	117	116⅝	117	— ⅛	
3	EriePittsl3½s'40	B 106	106	106	— ½	
1	do 3½s '40 C	106	106	106	— ½	
11	FL&T 4½s'42	99⅝	99	99⅝	+ 1⅝	
4	do 5s '42	83⅝	83½	83½	— 2⅝	
4	do 1st 5s '42	93⅝	93⅝	93⅝	— 1⅝	
1	do 5s '42 sta	94½	94½	94½	— ⅝	
17	FlaEC 5s '74 ct	7⅝	6⅝	7⅝	+ 1½	
33	do 5s '74	8	7⅝	8	+ ½	
7	do 4½s '54	88½	88½	88½		
70	GensCast 5½s'49	81½	78½	81½	+ 3½	
465	GenTEq 6s '40	13⅝	11⅝	12⅝	— ½	
227	do 6s '40 ct	13½	11½	13	— 1½	
55	Goodrich 6½s'47	108⅝	108	108	— ⅛	
384	do 6s '45	100½	97⅝	97⅝	— 2½	
117	GdyrT&R 5s'57	105½	104⅝	104⅝	— ⅝	
6	GothSH 6s '36	92	92	92	+ 1	
2	GouldCoup 6s '40	26	26	26		
74	GTRCan 7s '40	104¼	104	104¼	— ½	
36	do 6s '36	105⅞	105⅝	105⅝	— ⅝	
781	GtNorRy 7s '36	99⅝	98	98	— ½	
133	do 5½s '52	99⅝	97	97¼	— 2½	
94	do 5s '73	99⅝	97	97⅝	— 1⅝	
54	do 4½s '76 D	88⅝	86	87	— 1⅝	
186	do 4½s '77 E	88⅝	85⅝	86⅝	— 1½	
107	do 1st 4½s '61	104⅝	104½	104⅝	— ⅛	
14	GBarAW deb B	7	6½	6½		
10	GM&N 5½s '50	65½	64½	65		
1	do 5s '50	61	61	61	— ½	
1	G&SHipl 5s'52	50½	50½	50½	— ½	
90	GulfSStel 5½s'42	97⅝	96½	96⅝	+ ½	
2	HackWat 4s '52	107½	107½	107½		
31	HarlemR&P 4s'54	94	93	94	+ ½	
1	HavElec 5s '52	38	38	38	+ 1	
5	HockV 4½s '99	16⅝	16½	16½	— ⅝	
1	HB&Ter 5s '37	103½	103½	103½		
27	HousOTex 5½s'40	98	97½	98		
1	Housatonic 5s'37	85	85	85	— 1	
185	HudCoal 5s '62 A	43	40	42½	— 2½	
105	H&M 4½s '57	86½	85⅝	85⅝	— ⅝	
79	do inc 5s '57	33⅝	31	31	— 1½	
15	IllBTel 5s '56	109⅝	108⅝	108⅝	— ⅛	
1	Ill Cen 6½s '36	96½	96½	96½	— 1⅝	
10	do 5s '55	88	86⅝	87⅝	— 1⅝	
13	do 4½s '66	52½	50	51½	— 1½	
22	do rfg 4 '55	78	77½	77⅝	— ⅝	
1	do 4s '51	105¼	105¼	105¼	— 1⅝	
99	do col tr 4s '52	76	76	76	— 1	
5	do Sprg 3½s '51	97½	97½	97½	+20⅝	
14	do col tr 4s '53	67	66	66	— 1	
16	do rfg 5s Jly '53	92	91⅝	92	+ ½	
148	IC & CSL 4s '36	88	86⅝	88⅝		
90	do 5s '63A	64	61⅝	63¼	— 1⅝	
57	do 4½s '63	60⅝	59	60	— 2½	
23	Ill Stl 4½s '40	107	106½	106½	— 2½	
10	IndiaEa 4s '50	99	98⅝	99	+ 3⅝	
55	Int St 4½s '78A	107⅝	106½	107	— ⅝	
84	do 4½s '81B	107⅝	106½	107	— ⅝	
88	InterRTr 7s '32	90	88⅝	90		
41	do 7s '32 ct	89	87⅝	88⅝	— ½	
105	do 6s '32	60	55½	59½	— 4	
4	do 6s '32 ct	54½	53	54½	+ 3½	
260	do rfg 5s '66	89⅝	88⅝	88⅝	— ⅛	
56	do 5s '66 ct	87⅝	87	87		
52	Inter I 5s '51	82½	76½	81¼	+ 5¼	
20	Int Ag 5s '42sta	99	99	99	— ½	
70	Int Cem 5s '48	104½	104	104½	— ½	
61	IntGN adj 6s'52	6½	5⅝	5⅝	— 1⅝	
18	do 1st 6s '52	31	30	30	— 1½	
2	do 5s '56C	29⅝	29⅝	29⅝	— ⅛	
353	IntHydEl 6s	44	42	42½	— 1½	
23	IntMMar 6s '41	56	54⅝	56	— ⅛	
101	Int Paper 6s '55	51¼	47½	48⅝	— 1⅝	
55	do 5s '47	78	77	77	— ½	
3	IRyCA 6½s '47	75	75	75	— ½	
12	do 6

NEW YORK WEEKLY CURB MARKET

Week ended July 13, 1935.

Total sales for week.....1,149,498 Total sales 1935 to date.....26,938,000
Corresponding week year ago... 712,784 Total sales 1934 to date.....39,515,395

	Sales.	High.	Low.	Close.	Net chge.
A					
Adams M 1 pf	25	110¼	110¼	110¼+	¼
Acme Wire vtc	200	16	15⅝	16 +	1
†Aero S MfgB	700	2	1⅝	1⅝—	⅛
Afga Ansco	200	7	6	6 +	1
Ainsworth	1,000	32	30	31½+	1½
†Air Invest	100	1⅛	1⅛	1⅛	....
Do war	100	¾	¾	¾	....
Do cv pfd	200	15⅝	14⅝	15⅝+	1⅝
Ala P $7 pfd	850	78⅝	75	75 —	1
Do $6 pfd	130	69⅝	65¾	65⅝—	1⅛
Allied Mills	14,200	19½	17½	18⅝—	⅝
Alum Co Am	4,900	60½	56	60½+	4
Do pfd	800	89⅝	87	88 +	2½
Alum Goods	100	11⅛	11⅛	11⅛—	⅛
Alum Ltd	300	27¾	24⅝	27¼+	2¼
†Am Beverage	500	1⅛	1⅛	1⅛	....
Am Book	10	69½	69½	69½—	½
†*AmC P&LA	925	44½	42¼	42½—	1¼
†Do B	6,600	3½	2⅞	2⅞—	½
Am Cyan B	16,100	22⅝	21⅞	21⅞—	⅝
Am Dist Tel					
N J cv pfd	25	112	112	112 —	⅝
†Am Equities	300	2⅝	2¼	2⅝+	⅛
Am&P P war	500	2⅝	2¼	2⅝+	⅛
Am Founders	4,500	⅛	1/16	⅛+	1/16
Do B pfd	150	27	25¼	26¼+	1¼
Do D pfd	450	26⅝	24	26 +	1⅞
Am Gas & El	22,000	30⅝	28⅛	29⅝—	¼
*Do pfd	875	106⅝	104½	106⅝+	3⅝
Am Invest	500	3⅝	3½	3⅝+	⅛
Do war	300	1/16	1/16	1/16	....
Am Laun Mch	800	16	15⅝	15⅞	....
*Am Lgt & T	4,200	12½	11¼	11¼—	⅝
*Do pfd	200	24½	24½	24½+	⅝
†Am Maracaib	2,200	1/16	1/16	1/16	....
Am Meter	200	13⅝	13¼	13¼—	¼
Am Pot & Ch	100	16½	16½	16½+	½
Am Sup Pow	12,000	1½	1¼	1¼—	⅛
Do 1st pfd	400	63½	62⅝	62⅝+	⅝
Do 2d pfd	200	18⅝	18	18 +	1
Ang Wupp	1,000	5⅞	5½	5⅞+	⅛
Apex Elec	100	5½	5½	5½—	1⅝
Appal E P pf	150	99	98	98⅝+	1⅛
†Arcatur R T	100	½	½	½+	1/16
Ark Nat Gas	400	1⅛	1	1⅛+	⅛
Do A	1,000	1/16	1/16	1/16	....
Do pfd	100	3½	3½	3½—	½
Armstrong Ck	5,300	24⅝	23½	24½—	⅝
†Art Met Wks	3,000	6½	5⅝	6½+	1
As Elec Ind	500	8½	8⅝	8⅝—	⅛
As G & E	300	⅝	½	⅝+	⅛
†Do A	4,700	1/16	1/16	1/16+	1/16
Do pfd	500	3⅝	3½	3½—	⅛
Do war	8,400	1-32	1-32	1-32	....
As Tel Ut	300	¼	¼	¼+	1/16
As Tel Ltd pf	25	24⅝	24⅝	24⅝+	⅝
Atlas Corp	41,700	10¼	9½	10 +	⅝
Do pfd A	400	53	52½	53 +	1
Do war	4,000	3	2⅝	3 +	⅝
Atlas Plyb	300	3⅝	3⅝	3⅝	....
†Auto B Mach	2,000	9⅝	9⅛	9⅛—	⅛
†Axton Fis A	190	51½	50	51½+	1¼
B					
Babcock & Wil	200	49	47½	47½—	½
†Bellanca Air.	11,800	5¼	4⅝	5¼+	¼
†Bell Tel Can	100	127	127	127 +	3
†Bickfords	50	11	11	11 —	¼
Bliss E W	300	5⅝	5½	5½—	½
†Blue Ridge	1,300	1⅝	1½	1½	....
†Do cv pfd	200	43⅛	43	43 +	⅛
Bower R Bea	7,300	25⅞	25	25⅛—	⅜
†Bridgpt Mach	200	8⅝	8⅝	8⅝+	⅝
Brill A	1,100	1	1	1	....
Br Am O cou	300	15⅝	15½	15½—	⅛
Br Celan A	100	3⅝	3⅝	3⅝—	⅛
Br Col P A	200	21⅝	21¼	21⅝—	3⅝
Brown Co pfd	75	6⅛	6	6 —	1⅛
†Brown F Dis	200	7⅝	7¼	7¼—	⅝
Buckeye P L	100	39⅞	39⅞	39⅞+	⅝
Buf N & EP pf	2,400	23¼	22⅝	23 —	....
*Do 1st pfd	300	100	99¼	99¾+	⅝
†Bulova W pf	100	27	27	27 —	....
Bunk Hill & S	1,275	44⅝	41½	43½+	3¼
Butler Bros	1,900	6⅝	6⅝	6⅝+	¼
C					
Cab & Wire B	300	⅝	⅝	⅝	....
Do pfd	100	5	5	5	....
Can I Ale A	1,100	9⅝	9	9⅝+	1⅛
Do B	600	8¼	7⅞	8¼+	1¼
Can Marc W	2,900	2	1¾	1¾—	¼
Carib Syn	2,000	3	2¾	3 +	⅛
Carman A	100	8	8	8 +	1
Carnation	100	19	19	19 —	½
Carrier Corp.	5,600	16⅝	15½	16 +	⅝
†Catalin Am	6,100	8¼	7	8 +	⅝
Celanese pfd	475	104	104	104	....
Do 1st pfd	200	103½	102	102 +	2
Celluloid	900	10⅝	9½	10⅝+	1⅛
Do pfd	325	31	27	30½+	2½
Do 1st pfd	50	79	74	79 +	6½
Cen Hud G&E	700	13⅝	13¼	13¼—	⅝
*CPw&Lt pfd	500	37	36	37 +	1⅝
Cen St El	3,500	⅝	⅝	11/16	....
Do 6% pfd	600	3½	3½	3½+	1
Do 7% pfd	275	9	7⅝	7⅝+	½
Do cv pfd n	75	3½	3⅝	3⅝+	⅝
†Centrif Pi	600	4½	4½	4½—	⅛
†Charis	900	17	16	16⅝—	¼
Chi Nipple A	943	½	½	½	....
CRiv&Mch	700	15½	15	15½—	1⅝
Childs pfd	1,020	27	24	25⅝+	2
Cities Service	18,800	2	1⅝	1⅝—	¼
Do pfd	1,000	18¼	15⅝	18¼—	3
Do B pfd	200	1½	1½	1½	....
Do 7% pfd	50	17½	17½	17½—	1
City A Stpg	400	6½	6¼	6¼	....
Clevel E Ill	2,600	35	33¼	34½+	1½
†Cleve Tract	1,000	14½	12⅝	13¼—	1⅛
†Coast Cil	3,700	⅝	½	⅝	....
Colts P F	375	29⅝	29	29⅝+	1
Colum G&E pf	750	73	66½	66½—	5½
Colum O&Gvtc	100	⅝	⅝	⅝	....
*Comw Edis	1,900	82	79½	80 +	2
Comw&Sowar	2,600	1	⅞	⅞—	⅛
*CoPwAlt 1 pf	100	12½	12½	12½	....
†ComWSvc	100	½	½	½—	⅛
*Como Mines	8,700	2⅝	2¼	2¼—	⅝
*Com Sh M	500	15⅝	15¼	15¼—	⅝
Conn G&CSpd	50	46	46	46	....
†Cons Airc	6,300	10⅞	10	10½—	⅝
Cons C Min	4,700	3⅝	3⅛	3¼+	¼
C G&E Bal	2,400	85¼	81⅝	82 —	1⅝
†Cons M S C	20	161⅝	161⅝	161⅝—	2½
†Cons R Strs	600	2½	2⅜	2½+	½
ContG&E p pf	150	76¼	73½	76 +	2
†Cooper-Bess	600	4½	3⅝	4½+	1⅝
†Do pfd	100	22⅝	22⅝	22⅝—	3⅝
Cord Corp	3,800	3⅝	3	3½	....
†Corr & Rey	1,300	3⅝	3½	3⅝+	⅝
†Cor & Rpfd	1,200	39	38	38 +	1¼
†Cosden O Me	700	½	½	½	....
Courtaulds	500	14½	14½	14½+	½
†Crane Co	3,200	14½	13⅝	14½+	⅝
†Do pfd	75	110	109	109 +	1
Creole Pet	3,700	17⅝	16⅝	17 —	½
Crocker Wh	11,300	8½	7½	8 +	⅝
†Croft Brew	2,700	1⅛	⅝	⅝—	¼
†Crown C Pet	2,000	½	⅜	½	....
Cr C Int A	1,400	10¼	10	10¼+	¼
Cuneo Press	100	31	31	31 +	½
†Cusi Mex	30,200	2⅛	1⅝	2 +	⅛
D					
Darby Pet	200	5⅝	5⅝	5⅝—	⅛
†Det Gray Iron	1,400	6½	5½	5½+	1⅝
Dictograph	200	2⅝	2½	2½—	½
†Distil Liquors	5,200	13	12	12½	....
†DistCoLtd	500	23⅝	23	23⅝+	⅝
Dist Corp Seagr	46,900	21⅝	19½	21⅛+	1⅝
†Doehler D C	6,500	19⅝	17¼	19⅝+	2⅝
DomSt&C B	200	4⅝	4⅝	4⅝+	⅛
Dow Chem	5,000	105½	91	96 —	7¼
Draper Corp	20	61½	61½	61½+	2
†Driv-Harris	300	18	17	17 +	1⅝
Do pfd	40	100	100	100 +	2
Duke Power	375	56	55	55	....
Duval Tex	1,300	8⅝	8½	8⅝—	⅝
E					
Eagle P Lead	1,000	6	5⅞	6 +	⅝
East Gas & F	800	4¼	4	4¼+	¼
E G&F pr pfd	600	66⅝	65	66 —	....
Do 6% pfd	1,050	50½	47	50 +	2
East Sta	200	½	½	½	....
Do A pfd	100	9	8⅝	9 +	⅛
Do B pfd	150	9½	8½	8½+	½
†Eisler Elec	300	⅝	⅝	⅝	....
El Bond & S	61,500	9⅝	8⅝	8⅝—	1⅛
Do pfd	5,200	65⅝	59½	61 +	4⅝
Do 5% pfd	1,300	58¼	54	56 —	2
El Pow As	1,900	3½	2⅞	3 —	⅛
Do A	1,400	3	2⅝	2⅞—	⅛
El P&L2dpfdA	50	10	10	10 —	....
†Elect Shares	900	4½	4	4 —	½
Electrographite	400	11½	10⅝	11¼+	1⅝
†Do pfd	625	79	73¼	78½+	5
Elgin N Watch	100	23	23	23 —	1
EmpG&F7%pf	150	26	23	23 —	3
Do p% pfd	25	21⅝	21⅝	21⅝—	⅝
Emp Dis El pf	50	35	35	35 +	2
Empire Pow	300	19½	19	19 +	1
Emsco Derrick	100	13¼	13¼	13¼+	1
†Equity Corp.	8,600	1½	1⅛	1½	....
†Europ El A	800	7½	6⅝	7½	....
Do deb rts	2,200	½	7/16	⅜—	⅛
†Ex-cello A&T	10,100	9⅝	8⅝	9¼+	⅝
F					
†Fairchild Av	1,700	8½	7⅝	8½+	⅝
Fajardo Sug	100	92	92	92 —	2½
†Falstaff Brew	6,100	5½	4⅛	5½+	1⅝
†Fanny Far	1,400	9¼	9	9¼+	¼
Fansteel	100	4½	4½	4½+	⅝
†Fedrs Mfg A	200	15⅝	15½	15½—	1⅝
Federated Cap	100	1	1	1 —	⅛
†Ferro Enam	2,000	20	19	19½+	1⅝
Fiat rcts	200	25	25	25 —	½
†Fidelio Brew	200	1/16	1/16	1/16	....
FirstNSt 1st pf	40	114½	113½	114½+	1⅝
Fisk Rubber	5,400	6⅝	5½	6 —	¼
Flintkote A	800	20	18½	19 +	⅝
FlaP&L7% pfd	1,050	34	31	32 +	1⅝
Ford M Can A	5,900	27⅝	26⅝	27¼	...
Do B	75	29⅝	29½	29½—	1
Fond Mot Ltd	5,400	8⅝	8½	8½—	⅛
†Founds[Fgn]	600	4⅝	4⅝	4⅝+	⅝
†*FroedG cv pf	3,750	15⅝	15¼	15¼—	¼
G					
†Garlock Pkg	700	28½	27½	27½—	½
Gen Alloys	400	1	1	1 —	1/16
Gen El Ltd	200	14	14	14 —	....
Gen Firepfg	400	5	4¼	5 +	⅝
GenG&Ecv pf B	100	13⅝	13⅝	13⅝+	1⅝
Gen Invest	600	½	½	½+	1/16
Do war	200	3-32	3-32	3-32	....
Gen Pub S pf	210	51	46	50½+	3½
Gen T & Rub	475	41⅝	41	41 —	....
Do A pfd	100	93½	93½	93½+	½
Georg Pow pf	675	83	81	81 —	1½
Do 5% pfd	10	68	68	68 +	1½
†Gilbert [AC]	200	3¼	3¼	3¼+	⅛
Glen Alden	3,100	19⅝	17½	17½—	1
†Globe Under	1,300	10⅝	9⅝	10¼+	⅝
†Gold Seal El	700	⅝	⅝	⅝—	1/16
Gorham Inc A	100	2½	2½	2½	....
†Do pfd	150	14¼	14	14¼—	⅝
†Grand Rap V	500	7	6⅞	6⅞+	⅛
Gt Atl&P nv	370	134	128½	134 +	6
Do 1st pfd	90	129	126¼	126¼—	1
Gt Nor Pap	300	22½	22	22½+	1
Greenf T&D	1,500	4½	4⅛	4½—	½
†Groc Str vtc	200	7/16	7/16	7/16+	1/16
Guardian Inv	100	3/16	3/16	3/16+	1/16
Gulf Oil Pa	2,300	64⅝	63½	64⅝+	⅝
H					
HamiltonG vtc	300	½	½	½—	⅛
†Hap Candy S	200	⅝	⅝	⅝	....
†Hartman Tob	400	1¼	1¼	1¼+	½
Hartford Elec	25	71	71	71 +	1½

	Sales.	High.	Low.	Close.	Net chge.
†Hazeltine	100	8⅝	8⅝	8⅝—	⅝
Harvard Brew	400	3	3	3	....
†*Hecla Min	4,700	11⅛	10⅝	10⅞+	⅛
Heyden Chem	100	49	49	49 —	½
Hires A	200	25½	25	25⅛+	1
†Hir Walker	26,600	31	26½	30⅝+	4½
Do pfd	400	18	18	18 +	⅝
Holophane	100	5	5	5 +	2
Holly Sug	200	66	63	63 —	4½
Holling Gold	2,400	14	13⅝	13½—	⅛
Hormel & Co	100	16⅝	16⅝	16⅝	....
*Horn & Hard	300	24⅝	24	24 +	⅛
Do pfd	50	106	106	106	....
†HudBay M&S	16,600	15⅝	15	15¼+	¼
Humble Oil	3,400	59⅝	57¼	58½+	¼
Hydro El Sec	300	3⅝	3⅝	3⅝—	⅛
*†Huy D pf stp	60	20½	20½	20½+	1
†Hygrade Fd	500	1⅝	1⅝	1⅝+	⅛
Hygrade Sylv	100	35	34¼	34¼—	⅝
I					
Ill P&L $6 pf	900	30½	28⅝	28⅝—	1⅝
†Illum Shr A	25	50	50	50 +10¼	
Imp Ch Ind	700	8⅝	8⅝	8⅝—	⅝
Imp Oil Can	9,000	20⅛	19⅞	19⅞—	⅛
Do reg	100	20	20	20 +	½
Imp Tb Can	4,100	14	13⅝	13⅞+	⅝
Ind Ter Ill B	100	2	2	2	....
Ind Pipe Line	100	5½	5½	5½—	¼
Indus Fin vtc	500	⅝	⅝	⅝—	1/16
Do pfd	100	2	2	2	....
Ins Co N Am	1,200	69⅝	68	69⅝+	1⅝
Int Hyd-El pf	950	7⅝	6⅞	6⅞—	⅝
†Int Mining	2,600	12⅝	12¼	12¼—	¼
Do war	2,200	4½	4⅛	4½+	⅛
Internat Pet	9,400	35⅝	34⅝	34⅝—	⅝
†Inter Prod	1,600	3½	3	3½+	⅝
Inter Util A	300	2½	2⅜	2½+	⅛
Do B	200	⅝	⅝	⅝	....
†Inters Hos	200	25½	25½	25½+	⅝
IntersP Del pf	540	20	18½	18 +	1½
Invest Royalty	200	1½	1⅜	1½+	⅛
†Irving Air Ch	2,000	11⅞	11	11⅞+	⅝
J					
Jer CenP&L	30	66½	66	66	....
Do 7% pfd	60	80	79½	80	....
†Jones &Naum	300	1½	1½	1½—	⅛
Jones&Lau Sti	1,525	23⅝	21	22½+	1⅛
K					
†Kerr Lake	900	⅝	⅝	⅝—	⅛
Kirby Pet	700	2⅝	2⅝	2⅝	....
†Klein D E	1,000	20	19	20 —	½
Kroit Corp	100	2⅝	2⅝	2⅝+	½
†Kup Cop pf	200	94½	94	94 —	½
†Kruger Brew	900	11⅝	10⅞	10⅞—	⅞
L					
Lake Shore M	5,000	51⅝	50	50½—	½
Lakey Fdy & M	100	⅝	⅝	⅝+	⅛
Lane Bryant pf	10	77	77	77 +	1
Lehigh C & N	400	7	6⅝	7 +	⅛
†Leonard Oil	600	½	⅜	½+	⅛
†Lerner Strs	400	58½	58	58½+	½
Lib McN & L	3,500	7⅛	6⅝	7 —	....
†Lion Oil	100	5	5	5 —	....
Loblaw GrocA	50	19	19	19 —	⅝
Lone Star Gas	11,400	6¼	5⅝	6¼+	⅛
Long Is Lt	3,600	4	3⅝	3⅞+	½
Do pf B	100	78	75⅝	76 —	1
Do pf B	250	68¼	67	67½+	⅝
†Louis L & E	6,900	7⅝	7⅝	7⅝	....
Lynch Corp	500	41	40	40½+	1½
M					
†McCord RadB	300	5¼	5	5 —	⅝
McWill Dredg	400	34⅞	33⅝	34⅞+	⅝
Mangel pf	30	48	47	47 —	5½
Marco Mar	100	8	8	8 —	¼
Maryland Cas	1,400	2⅞	2	2	....
Massey Harris	300	4	3⅞	4	....
†Mavis Bott A	600	1/16	⅛	1/16	....
†Mayflower As	800	50	49½	50 +	2
†Mead John	400	69	67⅝	67⅝	2⅝
†Memph N Gas	600	3	2⅝	3 +	⅝
Mercant Strs	200	10⅝	10¼	10¼	....
†Merritt-C & S	200	2½	2	2	¼
Do pf A	100	18½	18½	18½+	5½
Mesabi Iron	200	⅛	⅛	⅛	....
Michigan Sug	400	1⅛	1	1	....
Do pf	300	7⅝	6⅝	6⅝—	⅝
Mid St PetArtc	1,100	1⅝	1½	1½	....
Do B vtc	700	⅜	⅜	⅜	....
Mid West Util	500	¼	⅛	¼—	⅛
Midland Util	1,000	15½	14	14⅞+	⅝
Midvale	25	38	38	38 +	1
Minn Mng&Mf	100	16½	16½	16½+	¼
MKT Kans pt	500	½	½	½	....
†Mock J Voch	100	10⅞	10⅞	10⅞+	½
*Mo-Hud 1st pf	275	70	67	68+	1½
Do 2d pf	300	30⅝	28	29½—	1½
†Molyb vtc	18,200	12½	11¼	11½+	½
Montg Ward A	370	140½	139	139 —	1
†Moodys Inv pf	50	27	26⅝	26⅝—	¼
†Moore CorLtd	100	22½	22½	22½+	4½
Do A pf	10	137	137	137	....
Mount Prod	1,000	5	4⅞	5 —	⅛
Mount St T&T	30	119½	117⅝	119½+	2½
†Murphy Co pf	50	114⅝	114⅝	114⅝+	4⅝
N					
†Nat Bellas H	2,900	1½	1⅜	1⅜—	⅛
Nat B & Sh	1,100	37	35	36¼+	1⅝
†Nat Contain	50	21¼	21¼	21¼+	¼
Nat Fuel G	2,500	17⅝	17⅝	17⅝—	⅛
†Nat Invest	900	1¼	1	1¼+	⅛
Nat Leather	500	1⅛	⅞	1⅛—	⅛
Nat P & L pf	1,700	72	70	70½—	2½
†Nat Rub Mch	2,100	7½	6⅝	6⅝—	¼
Nat Service	6,200	¼	1/16	¼+	⅛
Nat Sug Ref	300	30¼	30	30¼—	½
Nat Trans	700	9	8⅝	9 +	¼
†Nat Un Rad	900	½	⅜	½+	⅛
Nehi Corp	100	4	4	4 —	....
Do 1st pf	100	50	50	50 —	....
Neisner Bros pf	25	99½	99½	99½—	½
†Neptune M A	100	6¼	6¼	6¼+	⅛
New Bradford	200	2⅝	2¼	2⅝+	⅛
†N Zinc	1,600	62½	60	61 —	1
N Mex & Ariz	200	1⅜	1⅜	1⅜+	⅛
†Newm Min	1,400	49½	47½	49½+	1½
NY & For I pf	10	11	11	11 —	4
†N Y & H Ros	800	54¼	52½	52½—	1
N Y Shipbd F	200	21½	21½	21½	....
N Y Tel pfd	450	117½	117	117⅝+	⅛
N Y Transit	100	3½	3½	3½	....
Niag Hud Pw	17,400	7⅝	6⅝	6⅞—	⅝
Do A war	900	¼	⅛	¼	....
Niag Sh Md B	1,100	6	5¼	5¼—	⅝
Niles-Bem-P	700	22⅝	21¼	22⅝+	4⅝
†Nipissing Min	3,100	2½	2	2½	⅛
Nor War cv pf	175	43	41	42 +	½
N Am Lt & P	200	1⅛	⅞	⅞—	⅛
Do pfd	650	16	14⅝	15 —	⅝
N Am Ut Sec	1,500	3¼	3	3¼+	¼
†NindPS 6 pf	75	63½	62	62 +10½	
†NorNY Ut 1 p	150	9⅝	9⅝	9⅝+	4⅝
Nor St P A	300	13⅝	12½	13¼—	¼
†No West Eng	1,700	12	10¼	11⅞+	1⅞
†Novadel-Ag	1,500	21⅝	21⅛	21⅛—	¼
O					
Ohio Brass B	25	25	25	25 —	½
Ohio Edis pf	100	96¼	94½	95 +	6
Ohio Oil pfd	200	105½	105½	105½+	½
Oilbrd Mot A	100	6½	6½	6½+	⅛
Do B	2,500	1	⅞	⅞+	⅛
P					
†Pac Eastern	1,200	2⅝	2⅜	2⅝—	½
PacG&E 1 pfd	3,200	27⅝	27¼	27⅝+	¼
Do 5½ pfd	1,700	25½	25⅝	25½	....
Pac Light pfd	150	101	100	100½—	½
Pac Pub S pf	2,500	15⅝	14	15⅝+	1⅝
†Pac Tin pw	1,475	3⅝½	3¼	3⅝½+	2¼
†Pan-Am Air	1,300	39	38	39 +	½
†Pantepec Oil	10,800	2	1⅝	1⅝—	⅛
Paramount Mot	20	4½	4½	4½+	⅝
Parke Davis	3,200	47¼	44½	46 +	1⅝
Park Rust-Pr	2,150	62⅝	59½	62½+	3
Penin Tel	50	9⅝	9⅝	9⅝+	1¼
Pennroad	8,000	2½	2	2¼+	⅛
Penn G & E A	100	12⅝	12⅝	12⅝—	½
Pa Wat & Pw	1,100	73¼	70¼	73¼+	3¼
Pepperell	240	67	65	67 —	⅝
Phila Co	300	9	8⅞	8⅞—	⅝
†Phoenix Sec	1,000	2½	2½	2½—	¼
†Do pfd	1,200	45	42	45 +	3
Pie Baking vtc	800	10	9	10 +	1⅝
†Pierce Gover	200	3½	3½	3½+	⅝
†Pioneer Gold	3,500	10¼	9½	9½—	½
Pitney-Bowes	2,100	6¼	6¼	6⅝—	½
Pitts Forg	1,700	4⅝	3⅞	4⅝+	⅝
Pitts Lake E	80	59½	58	59½+	2½
Pitt Pl Gl	2,200	71⅝	70	71½+	1½
†Potrero Sug	2,800	2⅝	2⅝	2⅝—	⅛
Powdrell & Al	100	12	12	12 +	2
Premier Gold	3,900	1⅝	1⅝	1½	....
Prod Roy	400	⅞	⅞	⅞	....
†Prop Rec vt	250	15½	15	15½+	⅝
†Pruden Inv	5,200	7⅝	7⅝	7⅝—	⅛
Do pfd	90	99	99	99 +	4½
PbSInd $7 p p	200	21	21	21 +	1½
Pug Sd P 5 pf	425	33¼	31¼	31¼—	1⅝
Do 6 pfd	175	14½	13⅝	13⅝—	⅛
Pub Svc N Ill	350	36	35½	35½—	2⅝
Pyrene	2,000	4½	3¼	4½+	1⅛
Q					
Quaker Oats	10	135	135	135 +	1½
Do pfd	20	145	145	145	....
R					
Rwy & Lgt Se	750	14½	13½	14 +

SITUATIONS WANTED—WOMEN.

Stenographers, Typists, Etc.

STENO.-SECY.—SWBD. KNOWL. BKPG.. OFfice det.; univ. educ.; bus. coll. 3 yrs. exp. Intell., ambitious, neat appear. Long. 0518.

STENO.—BEGINNER. H. S. & BUS. C. GRD. $7 to start. Tel. Boulvrd. 0967.

STENO.—ANY KIND PART TIME WORK; rm.-brd., some cash; no. side pref. Vin. 9369.

STENO.—BEGINNER, 18, WILLING TO start at small salary. Ph. Boul. 0968.

STENO., GEN. OFFICE WORK; BEGINNER. H. S. GRAD. LAKE VIEW 3014.

STENO.—GENL. OFF. EXP.; BUS. COLgrad. Know bkkpg. Gd. refs. Drexel 7753.

STENO.-SEC.-SWBD.—SOME KNOW. BKPG.; 10 yrs. var. exp.; exc. ref.; reas. Rav. 4587.

STENO.—8 YR. AUTOMOTIVE, LUMBER exp., office detail; alert. Hyde Pk. 5684.

STENO.-TYPIST — EXPERIENCED. GOOD reference. Mod. salary. ARM. 8523.

STENO.—RAPID; EXP. LEGAL, REAL EST., ins.; perm. job. 4751 Kenmore-av., Apt. 17.

STENOG.-TYPIST — RAPID, CAPABLE; extra work or evenings. Dearborn 6692.

STENO.—TYP., GEN. OFF., MIMEO., STENcil; h. s., yr. cap. Address N 282, Tribune.

WHO HAS NEED FOR CRACKER JACK steno.-secy., ofc. worker. Nev. 4796.

Miscellaneous.

APT. HSE. MGR.; WIDOW, 6 YRS. EXP.; sal. reasonable. Address N 286, Tribune.

CLEANING BY DAY—STEADY AND RELiable. Lake View 8488.

HELP WANTED—MEN.

The Tribune does not knowingly accept Help Wanted advertisments which misrepresent the nature or terms of employment, or advertisments for Sales Help which do not indicate the type of product or service to be sold and the form of compensation. Report any misrepresentations or requests for a cash bond, deposit, or investment for samples not stated in the advertisment to the Tribune, Superior 0100, Local 326 (for complaints only).

Stores and Offices.

MAN—YOUNG, EXPERIENCED, FOR FRUIT store. Apply 405½ S. Crawford.

Executives and Managers.

EXECUTIVE-SALESMAN
OPPORTUNITY.
Largest and most modern equipped woodworking plant in Chicago has an opening for a live wire. Young man with at least 2 years' exp. merchandising novelty furniture and other wood products. Must be capable correspondent. Also able to write copy, make layouts and create sales producing ideas. Must be aggressive, original and a national born salesman. Give full information as to past exper., age and education. No application will be considered unless it states salary expected for the 1st year. Address T G 389, Tribune.

EXPERIENCED DISTRIBUTOR CLOSERS on guaranteed proposition; unusual opport. for dynamic go-getters. See Mr. Janowsky, R. 1512, 105 W. Adams, between 10-12 only.

Boys—Office and Factory.

BOY—EXPERIENCED, TO WORK IN GROcery. Apply 848 N. Wells.

BOY—EXPERIENCED TO WORK IN POULtry store. 5612 Broadway.

Professions and Trades.

ARTIST—TO SKETCH NOTABLES AT CONvention. Reasonably fast worker. Must be able to get good likenesses. Give full details, fee. Address Y 112, Tribune.

BARBERS, BEAUTY OPERATORS—EXPD. all around. Rm. 302, 159 N. State.

BARBER, FINGER WAVER—EXPD. ONLY; sal. and comm. 1311 E. 63d-st.

BODY AND FENDER—MUST BE A-1. Steady job. Address T E 326, Tribune.

BRACEMAKER WANTED—EXPERIENCED. Also boy over 17 to learn the brace making business. Those with good references should apply. 1728 S. Ogden.

CABINET MAKERS [6]—EXPERIENCED ON radio cabinets assembly. Phone Inter Ocean 9760 for appointment.

CABINET MAKERS WITH KNOWLEDGE of display construction preferred. Address T A 248, Tribune.

CHANDELIER MAKER—EXP. ON SHEET metal work. Address S Y 154, Tribune.

Collector-Service Man.
Local office national organization requires good man, age 25 to 35, with own car. Prefer man having previous experience service work electrical appliances. Collection and sales experience desirable. Salary and comm. Exceptional job for exceptional man. Also need men for Waukegan, Danville and Rockford territory. Give full details and phone number in reply. ADDRESS T H 360, TRIBUNE.

DESIGNER AND DRAFTSMAN—ON SMALL light weight mechanical parts. State education and experience; Chicago South Side. Address T F 280, Tribune.

DRAFTSMEN.
We have a temporary position for 3 men who have had not less than 10 years' experience in the design of sheet metal parts on a large production basis. Apply Employment Dept. EDISON G. E. APPLIANCE CORP., 5660 W. TAYLOR-ST.

EXP. WINDOW SHADE MAN—20-25 YRS.; drive car. Must have fair educ., capable of talking intell. to public. Steady work. Call Sunnyside 2900 after 6 p. m.

INSTRUMENT MAKER AND ALL AROUND mechanic. Address T H 342, Tribune.

LACQUER MIXER AND TINTER. STILLE Young, Ashland and Clybourn.

MAN NOT AFRAID TO WORK WITH SOME knowledge of soapmaking and chemistry to assist soapmaker. The Minnesota Chemical Company, Saint Paul, Minnesota.

MECHANICAL ENGINEER.
A prominent Chicago corporation desires the services of a graduate mechanical engineer who has had not less than 5 years' practical experience in the design of high grade sheet metal products on an economical basis. In reply please state your education, age, last 3 employers, and salary desired. ADDRESS S T 146, TRIBUNE.

PHOTO ENGRAVERS — ALL BRANCHES. Only first class dependable men wanted. Write full details, salary, references. Permanent posi. American plan. Long established N. Y. con. Address C Y 29, Tribune.

PRINTER — EXPERT, WHO HAS OWN press; we will furnish overhead; give qual. and equip. Address S N 555, Tribune.

SHOEMAKER—EXP.; GOOD WAGES. 6849 STONY ISLAND-AV.

SIGN SALESMEN, SELL TO MERCHANTS. Free samples. Advance commission. MERCHANTS ADVERTISING SERVICE, Room 970, 407 S. Dearborn.

YOUNG MEN—RELIABLY TRAINED, ALL around machine shop work; also automatic and hand screw machine operators. Hay. 1137.

THE TRIBUNE OFFERS SPECIAL LOW rates to persons who advertise for positions. For further information and assistance in writing an advertisment stop at the Want Ad Office, Madison and Dearborn-sts., or in the lobby of the Tribune Tower.

Pharmacists.

PHARMACIST—UNDER 30; GOOD REFERENCES. PH. HIGHLAND PARK 5411.

Clubs, Hotels, and Restaurants.

BUS BOYS—MUST HAVE ARM SERVICE experience. 2107 E. 71st-st.

PORTER-DISH WASHER—FOR RESTAURant. Must be exp., clean, sober, steady job. $10; give exp. Address TH 314, Tribune.

Salesmen.

ACCIDENT, LIFE, PENSION SALESMEN—Bus. very active. Leads furnished. No exp. necessary. Comm. Mr. Curry, 10-12 a. m. Aetna Life Insurance Co., 1 N. La Salle-st.

ADVERTISING SALESMEN—TO CALL ON truck lines, R. R., and mfrs. Protected terr. Have car; comm. Co-ordinated Truck, Rail and Rate Guide, 328 S. Jefferson-st., Chicago.

ADVERTISING MEN—LOOKING FOR PERM. connec. Exc. opp. for adv. Comm. Repeat bus. Real future. R. 409, 205 W. Wacker.

— — — ANNUITIES — — —
Two salesmen, ages 22 to 45, to represent one of the oldest life insurance companies in U. S., incorporated 1844; special training; full commission contract; financial aid when qualified. Write, giving complete details. ADDRESS D E 229, TRIBUNE.

BEER—EXPERIENCED ONLY; BEST SET up in Chicago. A new, clean deal. Expenses and comm. Call mornings. National Brewing Co., Inc., 1617 N. Hoyne-st.

BUILDING CONSTRUCTION SALESMEN and solicitors, exp. Good proposition. Comm. basis. 1026 S. Damen, bet. 9-10 a. m.

CANDY SALESMAN — TO BE FACTORY rep.; to sell retail, whlsle. trade; must have car; terr. open; comm. 5235 Belle Plaine-av.

. . CHRISTMAS CARD SALESPEOPLE. . .
Big commissions selling personal Xmas cards and stationery. Also sensational 21 folder $1 assortment. Extra bonuses. 6 other boxes. Call-write. Wallace Brown, Inc. [Dept. CT], 122 S. MICHIGAN-BLVD.

CIGAR MEN—CONTACT REST., DRUG, tav. Exp. unnec. % basis. 1429 S. Halsted.

COLLECTION SALESMAN—HARD WORKER, best comm. R. 618, 7 S. Dearborn.

DRUG SALESMAN—WITH PREVIOUS SUCcessful pharmaceutical sales experience wanted by nationally known pharmaceutical manufacturer. Experience in sales to druggists absolutely essential. Must be young, energetic, producer. Salary. State age, education, experience, and references complete. Also recent snapshot of yourself with application. Write E. S., P. O. Box 140, Grand Central Post Office, New York City.

GROCERY SALESMEN.
Leading wholesale grocer requires several additional men for Chicago territory; must be exp., have established clientele; unusual comm. arrangement. Ph. for appmt. Mr. Reilly, Haymarket 5025.

HELP WANTED—MEN.

Salesmen.

LADIES' FANCY GOODS.
Travel Neb., Colo., Wyoming, Utah. Outstanding line. Comm. Do not apply unless experienced and well acquainted in these states. Must have car. Address T F 429, Tribune.

LAUNDRY SALESMEN—CLEAN CUT, ENergetic, capable of building routes and becoming route salesmen. Experience unnecessary. Salary and commission. PROGRESS LAUNDRY, 4677 ELSTON-AV.

LEATHER GOODS SALESMEN WANTED for Chicago and vicinity to represent manufacturer of high grade men's flat goods, including fitted dressing cases. Liberal commission paid promptly. Write stating experience in detail. E & L, 302 5th-av., N. Y.

LIQUOR SALESMEN — TO SELL ADV. brand; only those wanting permanent connection need apply. Commission. Write for appt. Address T H 184, Tribune.

MAG. MEN—EXP.; WOND. DEAL; COMM. United Publishers Service, 159 W. Madison.

LIVE, HUSTLING SALESMEN—CAN EARN big money selling Freshnd Aire, the sensational new large electric fan that is not only the most efficient and beautiful but also deodorizes and freshens air in stores, offices, etc. Sells itself on short demonstration. Car necessary. Liberal comm. Apply 9 a. m. and 2 p.m. R. 506, 325 W. Huron-st.

RETAIL SALESMEN
for North Side territory. Our line embraces ladies' and misses' ready-to-wear. Complete assortment of electrical utilities. General Home Furnishings. Comm. paid weekly in advance. Daily drawing account. Apply 3320 Lincoln-av.

SWISS GOATS' MILK POWDER—FOR FOUNtains, drug stores, hospitals, doctors, etc. Deposit req. on daily stock requirements. Comm. basis. Little & Co., 612 N. Michigan.

PERMANENT POSITIONS
in appliance sales work. We will train a limited number of neat appearing, industrious young men to fill vacancies in several districts. Commission and bonus. See Mr. Schutze, Room 1035, 125 S. Clark-st., 9 to 11 a. m. only. COMMONWEALTH EDISON COMPANY.

INVESTIGATE
THIS OPPORTUNITY.
Because of the phenomenal acceptance of our new electric unit in Chicago we're opening a West Side branch and will interview West Side and West Suburban men for the following positions:
Division Manager.
Two Supervisors.
Six Salesmen.
To qualify you must be neat appearing, under 50, with proven character references. Successful men make as high as $50 a week on liberal percent. basis. Men selected will be given small salary for short training period.
Apply Mon., 9:30 a. m. to 4 p. m., Suite 207, Marbro Theater Bldg., 4124 W. Madison.

READ THIS AD
We need 8 sales. service men, 3 living north, 3 living west, 2 living south.
What we want is some one who knows how to take care of valuable customers.
If you have the qualifications, come in for personal interview. If selected we will place you; percentage and advance drawing, and in our school for 2 days at $2 per day.
You will then be considered for acceptance.
Answer Mon. and Tues. after 11 o'clock.
CALL AT OFFICES OF
L. FISH, FURNITURE CO.
2656 W. NORTH-AV.

Immediate Openings
for three neat appearing men between 25 and 45 years old, in electrical unit division of largest concern of its kind in Chicago area. Men selected will be carefully trained in our methods and then permanently placed in territories on lucrative percentage basis. A small salary during short training period.
Apply Suite 720, 37 W. Van Buren.

50,000
Chicagoans have already purchased this essential electrical appliance. Prove your ability to sell direct to the Consumer on a one call basis or your sincere willingness to learn how, and want ads will cease to interest you. We pay liberal comm. with substantial drawing account for men whose past record warrants. Experienced and inexperienced men of good character are invited to discuss this opportunity with us. Apply 10 a. m. or 2 p. m. sharp only. Room 232, 4554 Broadway.

A NEW DIVISION
Chicago's largest distributor of home utilities, electrical appliances, and ladies' ready-to-wear is preparing a new sales division for our big Fall drive. We will pay comm. in full in anticipation of future sales, also a cash daily advance for expenses. For appmt. apply personally. Mr. Field, Hotel Strand, 6323 Cottage Grove-av., Mon., 9:30 to noon.

AT ONCE.
Three intelligent, neat appearing men who desire a permanent connection with national organization mfg. electrical unit; must be willing to work 8 hours a day and start at our terms. This means about $40 per week to start, percentage basis. Apply Employment Manager, Room 618, 203 N. Wabash-av.

AT ONCE.
Do you need to earn an income—a good income—in a permanent position? Such an opportunity exists now with an old established firm in the investment field. Experienced salesmen with Chicago metropolitan acquaintance or clientele given preference. Remuneration; Generous commission basis with advances after proof of stability. Interview by appointment only. Call Harrison 3553.

A FEW PERMANENT POSITIONS ARE now available in our household appliance department. Future assured real workers. Must be over 21 and own a car. Liberal percentage arrangement discussed at interview. Apply 12th floor, Employment department, Monday, 10 to 11 only.
CARSON PIRIE SCOTT & CO.
MONROE AND WABASH.

NOTICE
Salesman wanted at once to sell trade cards, funeral stickers, etc. Special future. Write quickly. Big commission daily. Attractive sales portfolio. ARTISTIC BUSINESS PRINTERS, 8805-07 COMMERCIAL-AV., CHICAGO, ILL.

SALESMAN
to sell nationally advertised anti-freeze to garages and filling stations; must be thoroughly exp. and have car; straight salary and car allowance; give full particulars, age, references. Address T G 391, Tribune.

SALESMEN—5 NEAT APPEARING, WILLing to work; no selling experience necessary. If you are willing to follow instructions, expense money and liberal comm. to those who qualify. Robert Bartlett Realty, 111 W. Washington-st., Room 425.

YOUNG MAN WITH CAR—TO TRAVEL with sales manager and demonstrate small $13.80 credit orders to merchants. Expenses and $10-$13.50 day comm. Will prove it to you. Apply to Mr. Eddings, Room 607, 189 W. MADISON-ST., 9-10 A. M.

WE CAN USE 4 MEN FOR CHICAGO AREA to sell our efficient elec. light intensifier which reduces elec. consumption drastically besides giving more efficient light. Lg. comm. Qualified leads. Ph. Fra.1977 for appointment

SALESMAN—3; STEP INTO $65 WEEKLY position; city or travel, transp. paid to terr.; unusual oppty. in listing dept. large liquidation corp.; permanent; commission and bonus. Room 500, 205 W. Wacker-dr.

SINGLE ROAD MEN—WITH FOLLOWING. All territories; ladies' neckwear, scarfs, costume flowers. Drawing acct. to right man. Address S T 368, Tribune.

EXP. MEN WHO HAVE SOLD MEDICAL and dental profession in Chicago; real opp. for go-getters selling credit protection; highest comm. Address T G 386, Tribune.

CHICAGO TERRITORY OPEN FOR EXPErienced drug box and label salesman. Strictly commission basis. Write MERLE SEARS PAPER BOX CO., Danville, Ill.

SALESMAN—N. Y. LIFE INS. CO. HAS opening for ambit. man; best comm., perm. connec. leading to guar. mo. income, 2 wks. train. W. F. Oltman, 39 S. La Salle, R. 1022.

LEARN ABOUT OUR PERMANENT OPPORtunity plan. Some sales experience helpful. Full percentage. Mr. R. T. Elmer, New York Life, Rm. 500, 39 S. La Salle.

SALESMEN—[2] REFRIG. DEPT. STORE and outside; leads; steady; car furn.; big comm.; draw. if you qual. 6343 S. Halsted.

$8 TO $15 PER DAY; SELL FILTERING sink faucet; no other like it on market; best selling article; good comm. Hay. 0075.

GUAR. SAL. OF $10 WK. AND 60% COMM. while learning. Sell foods. 2 field supervisors. $15 & 60% comm. 1924 W. Madison.

10 NEAT COLORED MEN—18-30. PLEASant work, permanent. $5 salary to start. Foods. 417 E. 47th-st., R.213. Apply 1-5 p.m.

RESIDENT SALESMEN—FOR QUALITY line of paper products. Good comm. County rights. Address S T 199, Tribune.

$100 TO $200 COMM. WKLY—SALESMAN with car take buyers to cemetery to close lot sales. Suite 1703, 75 E. Wacker.

AUTOMOBILE BRAKE LINING AND PARTS Salesmen—2, with cars; exp. preferred. Liberal comm. 7922 South Chicago-av.

MEN—10, AT ONCE; BIG COMM.; STEADY work, rapid advancement. Foods. Room 300, 564 W. Randolph, 357 W. 63d., R. 404.

SALESMEN—EXPD. WITH CAR; SELL wholesale restaurant apparatus to the trade. Salary and commission. 1161 W. Madison-st.

MEN—SELL REFRIG., AIR COOLING SYStems. Refs. Sal. Address T F 418, Tribune.

WORK EVES. SELL NEW LAWN SPCLTY. $5, $6 day com. Godfrey, 109 N. Dearb'n.

ANYBODY CAN SELL OUR LINE; 40% comm. A1 exterminators, 184 W. Washton.

HELP WANTED—MEN.

Salesmen.

MEN.
An Unusual Opportunity.
A Chicago corporation operating a chain of retail stores with a 52 year record of service and integrity, rated AAA1, has obtained the exclusive distributorship in Chicago and suburbs for a unique home service which meets with immediate enthusiastic acceptance.
A NEW MAJOR DIVISION just established has created numerous openings of merit and rapid opportunity for advancement to managerial positions.
A SPECIALIZED TRAINING in our electrical unit dept. will rapidly qualify accepted applicants for the work. A small salary will be provided for short training period. Average men should make $75 and up weekly on our remunerative comm., which particularly appeals to men desiring a permanent connection where ability is promptly recognized. No investment necessary. A1 references required. We invite you to investigate this unusual opportunity.
For application and information apply Suite 1417, 5 S. Wabash-av. Mon., 10:30 a. m. or 2 p. m. No other time.

SALESMEN ATTENTION
If you are under 30, of good appearance, with at least High School education and can intelligently meet the public, the Encyclopaedia Britannica will train you for a good paying position with unlimited opportunity for advancement. Advances against commissions made weekly. Apply 1904 Daily News Building.

Agents.

PRICES DRASTICALLY CUT FOR BIG sales drive: 1,000 blades, $3.70; retails easily $10.00; shaving and dental cream, 35c size, gross $5.50; shoe laces, gross, 35c; thousand bargains; free 116 page catalog. Mills Sales, 27 S. Wells, Chicago.

Miscellaneous.

ATTENTION—
MEN WHO ARE UNEMPLOYED!
In and around Chicago are men that are complaining about work being very hard to find. Some of these men actually want work, others are not looking for work, or want something that is easy to do for a mere existence. To the men looking for a chance to prove their ability with possibilities of earning a good consistent living for themselves and their families we can present a splendid opportunity.
In our previous announcements we have repeatedly made the statement that we are not interested in men who are merely concerned with the limitations of a small income. However, we will go a long way in helping a man to a lucrative and permanent future if that man is big enough and willing enough to realize that he must pay the price and prove his worth to us by actual and conscientious hard work.
In order to assure that no man will remain in a rut because of a stipulated income used as a harness over him, we pay our men on a profit sharing basis, giving them a chance to receive in dollars and cents what they actually earn.
This business is both modern and mutual. No investment is required from any man qualifying. We finance everything.
Our requirements are: Good references and neat appearance. To you who are reading this ad, is your future worth two hours' interview with our factory representative? Where he can outline what we consider a real opportunity to you?
This ad gives no honest, industrious man an excuse for being out of work. We are not interested in ad seekers or floaters. Apply in person Monday, July 15, between 9 and 1, at 3 Madison-st., Suite 240, Oak Park, Ill. This is a special interview and may mean the turning point of your life regardless of your present occupation.
This is not an ordinary ad, but this is not an ordinary selling job. We firmly believe this represents one of the outstanding opportunities of the decade in specialty sales work.

MEN
I could never begin to put in writing the real meaning of this opportunity. It is difficult to write an ad that will attract the attention of good men, due to the fact that so many advertisements appear in the paper.
Our business is wonderful and is getting better every day. Our men are happy in their work—making real money. John Radder, former R. R. man, made $1,171 for four weeks' work. He has a wife and 15 children—never sold before he came here. Harry Solvin, a painter, made $1,503 and $1,106 for two 4 week periods. Bell, a boy just out of college, made $960 in 4 weeks. This was his first job. Al Grosser made $1,624 in 4 weeks. Paul Lecuyer made $1,091 in 4 weeks. He was a former Kankakee business man before the depression caused him to close his shop. Doug. Rodda made $716 for 4 weeks' work. These are facts; they are actual commissions and bonuses earned. I could list 50 names, but it would only take up a lot of space.
It does not matter what line of work you have been following. If you are out of a job here is a lifetime opportunity that I will prove to you pays more money than any other proposition in the country. We are merchandising an electrical unit invention, a mechanical specialty only a few months old in the Chicago territory.
Apply in person, Room 1004, Monday, July 15, 11 a. m. and 2:30 p. m. ONLY. Mather Tower, 75 E. Wacker-dr., near Michigan-av.

COMMONWEALTH EDISON
Company has openings in Appliance Sales Department for four neat and ambitious young men 23 to 40 years of age. Permanent work, advancement, excellent commission and bonus to men selected. We also pay men while training who qualify. Apply today, 9:00 to 11:00 a. m. only. 140 South Dearborn-st., Room 251.

BOYS [2]—18-22, OF NEAT APPEARANCE, for special advertising campaign for natl. publ. Passing out samplers and taking orders on percentage basis. Apply 8 a. m., MR. COENS, Rm. 1207, 58 E. Washington.

6 COLLECTORS, FROM 25 TO 35 YEARS old, for regular monthly accts. Must furnish surety bond. Exp. not necessary. Commission. Room 400, 205 W. Wacker-dr.

MAGAZINE MEN — BOOK PREMIUMS OR club with crew, new prop. Popular natl. publications. Comm., bonus. R. 1116, 202 S. State.

MEN—OVER 21, WITH CAR, TO WORK week-ends. Apply 7:30 Tues. eve. Goodson & Wilson Realty Corp., 11 S. La Salle-st.

SALESMEN—4; TO TAKE CARE OF REGUlar apparel customers. Start about $20 wkly., adv. comm. Rm. 1339, 30 E. Jackson.

3 NEAT YOUNG MEN — TAKE REALSILK orders on appt. Free training. $19-$45 wkly. adv. comm. R. 1337, 224 S. Michigan.

SELL MEN'S SOCKS, 3 PR., 31C; LADIES' silk hose, 3 pr., 95c; shirts and ties. CERTIFIED. 20 N. WELLS-ST.

PERM. WORK—$10 WK. SAL. INCRSE. 2D wk., no exp. nec. Hsehold Prod. Co., 350 S. Cicero, 6424 S. Ashland, 3454 N. Southport.

MEN—TO EST. PRINTING TRD.; STEADY; av. $40 wk.; free cards. 1326 S. Lawndale.

PORTER—FOR TAV.; GERMAN. SINGLE. Apply 5238 Milwaukee.

Employment Service.

SALARIED POSITIONS — SEE OUR AD this column Sun., Wed. R. W. BIXBY, Inc.

Employment Agencies.

GAS ATTDT.—MINOR REP.,$12 COMM.
Mechanic—Fender rep. No body work..$25
Gas Attdt.-Greaser-Mechanic, 6 days....$20
[6] Men Mech. Knowledge—Sales Type.
Body-Fender ....$25 | Olds Mechanic....$25
Chrysler Mech....50c | Ford Mechanic....$30
Simonizers ......$80 | A1 Greaser......$18
White Car Wash..$18 | Mech. Gen. Exp..$20
Col. Greaser.....$18 | Col. Mechanic....$18
GEN. AUTOMOTIVE, 37 W. Jackson, R. 49.

DESIGNER PRINT. MCHRY., $150; PROD. Mgr., sponge rubber, $5-$8,000; Supt., motor trucking; Service Man, ofc. appli., $110; 2 DIST. MGRS., stokers, dlr. exp.; Store Adv.-Sales Prom., SALESMEN—Print. wrappers, $300; Kitchenware, $150; Retail Roofing, $100; Jrs., $60. COLLECTOR, car, $140. Window Trimmer, adv. exp. BUSINESS MEN'S, 209 S. State-st.

AUTO MACHINIST—MECH. S. S. $25
Auto Mechanics.$25 | Fountain Boy....$12
Comb. Floor .....$18 | Lamp Assemblers.
Body Fender .....$35 | Hotel Housem'n.$44 r.
Auto Painter .....80c | Sund. sht. order.$14
Auto Greaser .....$18 | Col. Car Washers.
CHGO. GARAGE OWNERS. ALL TRADES. 309 SOUTH LA SALLE. ROOM 101.

ADV. MGR., COPY MDSE., PLBG......DEP.
Asst. sales adv. mgr.; mfgr. sales pro.Dep.
Foreman small fdry.; elec. fur., acid...Dep.
Supt. hvy. mchry.; job shop practice....Dep.
Supt. packing, shipping by truck, R. R...Dep.
Salesmen [8], mchry.,tires, oil, bldg. mat.Dep.
The Hones Corporation, 20 W. Jackson-st.

EXP. PLACEMENT MAN
to take desk; est. 15 yrs.; Chgo. exp. only. Bank credit, analyze financial statements and salary loan collector, with car, $150. UNITED AGENCY, 202 S. STATE.

Loan Men, Single—$150.
MERCHANDISE Buyers ....$4,000-$6,000
ESTIMATOR, plumb.-heating $150
BOOKKEEPER, univ. grad. $125
NORTHSIDE COMMERCIAL, 4750 Sheridan.

EXECUTIVE ENGR., CRANE DESIGN..OPEN
Metallurgist, steel, brass $300
Draftsman, packaging machy. $175
Foreman, steel fdry., bench molding....$200
HARRISON PERSONNEL, 20 W. Jackson.

— — — SODA SANDWICH MEN — — —
Cooks, 2d cooks, S. O. cooks, carvers, bus boys, dishwashers, steam table.
S-H-A-Y, 109 E. OAK-ST.

PHONE SOLICITOR FOR OUR OFFICE.
Garage floor, $18 | Welder-comb., 65c.
Auto mechs., 50c-60c. | Soda-sandw., $15.
BUSCH AGENCY, 184 W. WASHINGTON.

SALESMAN, INSURANCE, UNDER 30 preferably; no experience; draw. acc..$100
Market analyst $250
ENRIGHT, 20 E. JACKSON.

TRUCK MECHANIC. | TOOL & DIE MKR.
SPOT WELDERS. | HYDRAULIC PRESS.
AUTO SPRAYERS. | ELEC. MOTOR REP.
LOOP AGENCY, 160 N. WELLS, RM. 325.

INVESTIGATOR, AUTO FINANCE, EXPEN. and $130; Coll. and Sales, comm. and $65; Ftn. Man, $20. Consolidated, 1105 E. 63d.

2 HEAT. AND PLUMBING ENGRS., OPEN; 2 Mechs., store equip. men, age under 36. Architects Agency, 440 S. Dearborn-st.

A-1 BUTLER, $100 R. B.; 10 COUPLES. Lee, opp. Davis L. Evanston. Davis 8116.

ROYAL EMPL. . . 184 W. WASHINGTON. COIL WINDERS. COIL TAPERS.

BIGELOW PERSONNEL, 20 W. JACKSON. COPY WRITER, KNOWL. PRTG., $50 wk.

BILHORN SERVICE, 110 S. DEARBORN. EXTERMINATOR SALESMAN........$100

HELP WANTED—MEN.

Employment Agencies.

Gen. Sales Mgr.-Refg.$12,000
GEN. SALES MGR., FOODS..........$15,000
SALES PROM. MGR., foods.............7,500
PROD. AND SALES MGR., ice cream.....7,500
GEN. SALES MGR., cosmetics..........8,000
2 CREW MANAGERS, elec. appl.........2,750
CORRESPONDENT, lighting.............3,000
COPY LAYOUT, agency exp.............4,200
SALESMEN.
TOOLS, to industrial accts.........4,200
FRAC. H. P. MOTORS, road............3,600
BIOLOG. PHARMS., etc., Wis..........3,000
FOOD SPLTY., Polish spk., Milkee....2,100
CHEMICALS [2], car nec..............2,400
SPLTY., dealer contact exp..........2,400
3 COLLEGE MEN, 20-26, car nec.......1,800
2 GROCERY SPLTY., car nec., road....2,100
NOTIONS, car nec. [1] Mo. [1] Ohio..2,600
EXPD. PER. LOAN collec., 25 yr......1,680
DIRECT by mail Sales Manager.........1,800
SALESMAN INTANGIBLES................2,400
JUNIOR SALESMEN with cars...........1,500
SALESMAN, industrial equip..........2,400
RENTING BROKER ....$100 & apt.
BOOKKEEPER, commission exp.........Open
AUTO PAINTER and body man...........$35
CARPENTER, MILLWRIGHT...............60c
JEWISH RYE BREAD BAKER..............$25
2D BREAD AND ROLL BAKER.............$18
GERMAN KITCHEN MAN...............$55 R. B.
Hoffman Presser..$15 | S. O. Cook.........$18
Comp., 2-3d.........40c | Soda man...........$18
Mach., millwright.55c | Sandwich man.......$12
Greaser, north.....$15 | Bakery driver......$12
Scraper ....Open | Baker's helper.....$12
Chev. Mechanic..$25 | Fl. Bus Boy........$40
Bushelman ......$20 | Bus Boy............$10
O'SHEA, 64 E. JACKSON.

REGISTERED PHARMACIST, AMER...$140
ADVT., Sales Prom., drug trade.......$175
SMALL LOAN MAN, short exp...........$150
DRAFTSMAN DESIGNER, refrig..........$100
PARTIAL DENTURE Specialist..........$100
SHIPPING CLERK, bakery exper.........$65
3 COLLEGE GRADS, learn biz............$65
STOCK BOYS, yard goods exp............$65
2 BOYS, dental laboratory learn.......$50
5 RADIO testers and phasers, exp......55c
REFRIG. SERV., car, tools; steady.....$45
ASSEMBLER, electric motor exper.......40c
Tool and Die.....85c | Hand Screw 50c
Machinists ....70c | Mech. helper $15
Dictaphone rep...$25 | Auto Hiker $15
PRINTING ESTIMATOR, MFG.............$125
MACHINIST'S HELPER, SOME LATHE..40c
TRIANGLE, 25 E. JACKSON.

UNIV. GRADUATE—
Age 23-28, major in acctg. or practical exp. in acctg. ....$100-$125
ASSISTANT CREDIT MGR.
Age 25-30, dealer credit exp., nat'l org..$150
10 JR. SALESMEN.
Age 23-30, work with dealer org.,$15, Com.
Indus. Lacquer Sales, exp. nec., Chgo..$200
AUTO MECHANICS, $40.
Carburetor-Ign. ....45c | Greaser $18
Linotype opr. ....Open | Die Makers........80c
Furn. Finisher......50c | S. O. Cook, $70, R.B.
Duco Spray Painter. | Body-Fender $35
Typewriter Repair.$25 | Boy, Drug $12
Baker, Jewish......$20 | Dishwasher $13
Maint. Man, $45, Apt. | Steam Table........$15
COUPLE—HOUSEMAN, MAID, $70, APT.
S-H-A-Y, 14 W. Washington.

A. J. McCOY & ASSOC., INC.
SUITE 1129-32. 140 SO. DEARBORN.
COPY WRITER—HEAVY AGENCY...$7,500
FOOD EXECUTIVE—AGE 40 ....$7,500
SUGAR SALESMAN—CHGO. $2,600
MEAT SALESMAN—[Packing Hse.]..$1,550
SALES PROM.—Whol. Hsehold. Utility Exp.
INDUSTRIAL ENGINEERS—40-50 ...$5,000
INDUSTRIAL SALES—Rocky Mt. Terr.$3,000
DRY COLORS—Sales, Pac. Coast Terr.$4,000
Attractive OPENINGS—22-28, Single...$100
GEAR SALES—Must be experienced....$175
CHEMICAL SALES—INDUSTRIAL $3,000
COAL SALES—Recent or current exp..$3,000

OFFICE OPEN 7:30 A. M.
Henry-Wright Dyeing mach. op.............$35
CINCINNATI Centerless grinder...........60c
MEAT CUTTER, hospital exp.,$50, R., B., L.
NORTON External grinder..................60c
Tool & die mfg...$40 | Hotel clerks..$65, rm.
Machinist ....65c | Cook, 1st $25
Sheet metal ......60c | S. O. fry cook.......$18
Pot washer ....$10 | Dishwasher $12
Porter, tavern ....$13 | Waiter, tavern $15
MAJESTIC, 20 E. JACKSON.

FORGE SHOP SUPT. MUST BE A1. OPEN.
SALES—Wholesale Drugs, Wis..........$3,000
SALES—Auto Acc. Dir., Exp., 28-35..$2,500
SALES—Lacquer, Must be Exp.......$3,000
SALES—Drug Sundry Experience.....$5,000
SALES—Industrial Chemicals, COL...$2,400
SALES—Paints, Car, Exp. and.........$2,500
ADVER. SALES PROM., Dept Store........Open
ASST. SLS. MGR., Elec. Metal Splty..$3,600
EXECUTIVE—Sales Type, Food Exp..$7,500
CHEMIST—Know Zinc Sulphates.......$2,500
CONSOLIDATED, RM. 1111, 209 S. STATE.

. . . 3 LAMP SPRAYERS . . .
LAMP WIRERS. DIE MAKERS.
MACHINISTS. DIE SETTER.
MOTOR REPAIR. MOTOR ASSEMBLER.
2 AUTO MECHANICS. COMP. LINOTYPE OP.
ARMATURE WINDER. BODY-FENDER, $35
S. O. COOK, $12. TAVERN PORTER, $8.
DISHWASHER, $9. KITCHENMAN.
COOKS. RESTAURANT CHEF.
MONARCH, 166 W. WASHINGTON.

OPERATING SUPERINTENDENT UNDER 40, upwards 100 motor truck fleet; exp. only. Salary open. Gen'l mgr., assist. to pres.; foods, mfg. exp.; under 38; $7,500. Corporation lawyer, about 35 yrs.; univ. grad.; open. Gen'l ledger accountant, insurance; under 35; $175. Personal loan ofc. mgr.; Milwaukee exp.; sal. open.
GLADER CORP., 220 S. STATE. R. 1208.

MODERN HOTEL BUR., 879 N. STATE. COOKS, PANTRY, KITCHEN MEN, DISHWASHERS. TOP WAGES. CALL EARLY.

TRADE SCHOOLS—MEN.

WANTED—MEN
TO LEARN BARBERING.
and fill some of the positions offered by Moler Shop owners in both City and Country shops. Make application for registration by phone, letter, or personal interview.
MOLER SYSTEM,
59 E. Monroe-st. Cen. 6393.

A WEEK'S TRIAL FREE.
SHOP COURSES IN
DIESEL ENGINEERING | WELDING
AIR CONDITIONING | REFRIGERATION
BODY and FENDER | SHOP DRAFTING
AUTO MECHANICS | AVIATION MECH.
MACHINIST TRADES | TOOL and DIE
AUTOMATIC SCREW MACH. | RADIO
GREER SHOP TRAINING, 2024 S. Wabash.

TOOL & DIE MAKING
AUTOMATIC SCREW MACHINES. MACHINIST TRADE.
Get experience on actual machine work. Jobs open at good pay. Employment help. Start now. Days, evenings. Low Fee. Visit our shops or write for FREE illustr. book. ALLIED SCREW MACHINE CO., INC. 609 W. Lake-st., Dept. T. Hay. 1136.

DIESEL "the new power"
replacing all other types. Is it worth a postal card to learn what this uncrowded field offers you? Get "Diesel News" free.
Hemphill Diesel Schools,
1263 Diversey-pkwy. Wellington 1041.

WANTED—RELIABLE YOUNG MAN, MEchanically or electrically inclined, now employed, to train in spare time for servicing and installing electric refrigeration and air conditioning equipment. Must have fair education, clean record, good character, and be able to furnish references. Write fully as to age, education, experience, present occupation, phone, etc. Utilities Eng. Inst., 404 N. Wells.

GOVERNMENT JOBS
Start at good pay; men-women; prepare now for next Chicago examinations; short hours; common education usually sufficient; experience unnecessary. 25 coached free. Full particulars and list positions FREE. Write today sure. Franklin Institute, Dept. 124 D, Rochester, N. Y. [Established 1905.]

GOVT. OPPORTUNITIES.
Start at once and prepare for examinations to be announced soon. Write or call for free catalogue.
PERGANDE INSTITUTE,
210 S. Clark-st. The Oldest. Central 7848.

CIVIL SERVICE.
DAY AND EVENING CLASSES.
Men and women, 18-60. Over 900 kinds of steady govt. positions. Write or call for list of positions and copy of "The TRUTH." WESTERN COACHING BUREAU. 37 W. Van Buren, Dept. C, Wab. 6522.

ADVERTISING.
AN ATTRACTIVE, WELL PAID FIELD. Large advertising organization, nationally known, offers practical training in this fascinating profession. Write for catalogue. Meyer Both Co., Michigan-av. at 20th.

MAN—WANTED TO TRAIN SPARE TIME as modern baker; give phone. BAKING INSTITUTE. Address A Y 486, Tribune.

DOGS, BIRDS, POULTRY, ETC.

Dogs.

MORTON GROVE KENNELS.
Largest Kennels in Middle West. ½ mile N. of Dempster on Waukegan-rd. English Bull Pups, Setters, Poms, Chows, Wires, Scotties, Cockers, Fox, Spitz, Pekes, Police, Huskies, Collies. Mixed, $1 up. Open to 10 p. m. Morton Grove 2254.

. . . OPENING SALE . . .
Visit ACE DOG KENNELS. Healthy dogs, puppies. Big sel. all breeds. Reas. priced. 6037 MILWAUKEE. NEW. 5038.

. . 6419 COTTAGE GROVE. H. P. 9862 . . Chows, Wires, Bulls, Collies, Pekes, Fox Terrs., Scotties, Setters, Spitz, Watch Dogs, Kittens, $1 up. Open 10 p. m. We buy.

BEAUT. LITTER TOY BULLS, WIRES, Cockers, Chows, Collies, Toy Fox, Sheps., and Police. Mix pups $1 up. 9534 S. Western

2 BOSTONS, 17 MONTHS OLD; FINE watch dogs. Private. $5-$12. 28 N. Ogden.

WIRE BOST., SCOTTY, CHOW, PEKES, FOX, Spitz, Collie. Pups, $1 up. 6705 S. Halsted.

SELLING 200 DOGS — ALL POPULAR breeds, ped. stock, cheap. 2413 W. North-av.

CLOTHING, FURS, ETC.

QUICK SACRIFICE SALE—FROM 25C UP, ladies' dresses, 14 to 20; coats and accessories; priv. party. Hyde Park 3191.

— — PHONE LAKE VIEW 6820 — — Highest cash prices paid for men's used clothing and shoes. Will call. 4042 Broadway

MEN'S CLOTHING, SHOES BOUGHT AND sold; highest cash paid. 566 Madison-st.

MORE CASH FOR USED CLOTHING, FURS. 4545 Sheridan-rd. Ph. Edg. 7630, will call.

HELP WANTED—WOMEN.

Stores and Offices.

BOOKKEEPER—STATE EXP., AGE, REFS., salary desired. Address T E 377, Tribune.

BRIGHT GIRL—LEARN ASST. DENTIST. $5 start. Address S Y 136, Tribune.

DRESS SALESLADIES—DO NOT APPLY unless you have specialty dress shop exp. Sal., comm. 6342 S. Halsted, before noon.

EXPERIENCED
READY-TO-WEAR
SALESLADIES
for high grade Chicago cloak shop. Permanent positions. Good salary for those well-experienced in selling coats, suits and dresses. Apply betw. 9 a. m. and 4 p. m. 684 N. Michigan, Rm. 810. Mr. Henry.

TWO NORTH SHORE GIRLS
FOR GENERAL OFFICE AND TELEPHONE WORK. KINDLY GIVE AGE, EXPERIENCE, REFERENCES AND SALARY EXPECTED. ADDRESS S N 556, TRIBUNE.

TOILETRIES GIRL—CHAIN DRUG STORE exp. Ref. Adler Drug. 2065 N. Clark.

Executives and Managers.

MILLINERY BUYER.
Exceptional opportunity for thoroughly experienced manager. Must have ability, initiative and aggressiveness to take complete charge of department, and make own market trips. Emporium-World Millinery Co., 36 S. State-st.

Professions and Trades.

ALL AROUND BEAUTY OPERATOR—2 years exp. 2702 N. Laramie. Steady.

BEAUTY SHOP MGR.—NEW STORE; MUST be A1 oper., executive, have personality, capable building business; salary. Also 2 other oper. and manic. 4645 Sheridan-rd.

BEAUTY OPERATORS — EXPERIENCED, all around, with managerial ability; also manicurists and shampoo girls. Rm. 302, 159 N. State-st.

BEAUTY OPERATORS—ALL AROUND; EXperienced only; also lady hair cutter. ADDRESS T C 132, TRIBUNE.

BEAUTY OPERATOR—OAK PARK, LOOP. Must be A1, all around, with managing exp., 25-35, excel. sal. 111 E. Pearson, R.409

BEAUTY OPERS. — ALSO MANICURIST. exp., none other apply. Good salary. New Hollywood Salon, State and Madison, 9th fl.

BEAUTY OPS.—2 STEADY; 1 PT. TM.; ALL arnd.; exp. 3858 Lincoln-av., Wel. 9577.

BEAUTY OPERATOR—ALL AROUND EXP. Call after 11 a. m. 2875 Broadway.

BEAUTY OPERATOR—EXP., ALL AROUND, steady. 5824 W. Roosevelt-rd.

BEAUTY OPERATOR—ALL AROUND, AND 2 manicurists. 3719 Broadway.

FORELADY—FOR FLAT WORK DEPT. Must be competent all around girl, gd. pay. Logan Sq. Laundry, 3319 Fullerton.

FUR FINISHER AND OPR.—ONLY EXP. need apply. R. 202, 30 E. Randolph.

HAND EMBROIDERERS—100 EXP. HOSEclocking, also learners over 25 years, steady, homework, 2527 Lawrence-av.

MILLINERY DESIGNER — EXPERIENCED in wholesale. Phone Armitage 1397.

OPERATORS DOUBLE NEEDLE, ACTUALLY EXPERIENCED ON RUFFLED CURTAINS. NO OTHERS. ANGWELL CURTAIN CO., 206 MARKET-ST.

PRESS GIRLS—4; TO OPERATE PROSPERity shirt units; must be experienced. Rainbow Laundry, 4307 W. Division-st.

PRESS OPERATORS—WHITE; EXPERIenced on wearing apparel. 6000 North on Clark. Ace Laundry, Longbeach 1700.

SILK SHADE MAKERS—EXPD. ONLY. Bloom Lamp Shade Co., 913 Roosevelt-rd.

YOUNG GIRL FOR HEAVY FACTORY work. Grand, 225 N. Wabash.

Household Help.

COUPLES — FOR ADVERTISMENTS FOR couples see separate subheading "Couples" immediately following this subclassification.

GIRL—WHITE, 25 TO 30; HOTEL APT.; general housework. Must be good cook; stay nights. Call Sunnyside 3310.

GIRL—WHITE, EXP., GEN. HSWK., ASSIST 2 children, no laundry, own room; $6. Mandel, 1432 Elmdale-av., Sheldrake 8777.

GIRL—WHITE, EXP. ONLY, GENERAL housework, cooking, like children, own rm. $7. Nudelman, 5201 Addison. Pal.10426.

GIRL—20-30, WH., EXP. HSWK., NO LAUN. Stay; child. Rad. 1485. 8211 Drexel.

GIRL—WHITE, EXP., REFS.; GEN. HSWK., assist 2 chil.; gd. hme. 3613 Pine Grove, 1st.

GIRL—WHT., EXP. HSWK., COOK, 1 CHILD. No ldry. Gd. sal. Refs. Tel. Avenue 9446.

GIRL—WHT., GEN. HSWK.; SM. FAM.; stay; $3. 1480 Gregory-st., 2d. Rav. 9089.

GIRL—WHITE, GEN. HSWK., REFS. $5. Stay. S. Fox, 755 Brompton.

GIRL—EXP., WHITE, GEN. HSWK.; CHILD 4 yrs.; own rm.; no cooking. Rog.Pk.7764.

GIRL—EXP., WHITE; GOOD WAGES; NO wash.; understd. ckg.; sm. fam. Hyd. 8029.

GIRL—STAY NIGHTS; $7 EVERY TWO weeks; gen'l hswk. Ravenswood 3671.

GIRL—WHT., GOOD COOK, LAUND., NO clean.; gd. sal. 7301 Sheridan-rd., apt. 707.

GIRL—WHITE, CARE 2 CHILDR., HSEWK.; no hvy. ldy.; ref.; own r., $6. Mid. 7706.

GIRL—20 TO 30, GEN. HSWK., EXP.; SCAN. or German; gd. wages. 6817 Bennett-av.

GIRL—WHT.—CARE CHIL., COOK. NO HSwk. Gd. wages. Hokin, 1318 Hyde Park-bl.

HSKPR.—36, NEAT; MOTHERLESS HOME only; good sewer; Bohemian; fair cook; gd. home more than wages; refs. Haymarket 1321.

HOUSEKEEPER—COOK, 3 IN FAM.; STAY. permanent position. Elderly $5 wk. Refs. Address T E 376, Tribune.

MAID—EXP. GEN. HSWK., NO LAUND., 2 children. Hol. 1629. 7064 N. Ashland-av.

MAID—WH., DOCTOR'S HOME. PLEASANT surroundings; intell., reliable. Mans. 3171.

MAID—WHITE; EXPD. GEN. HSEWK.; 3 rm. apt.; 1 child. 451 Melrose, Apt. 210.

MOTHER'S HELPER—WH.; ASST. HSWK.; childr.; gd. home. 720 Grace, 1st. Wel. 0581.

NURSE MAID—WHITE, EXP., REFS. $6. Stay. 6810 Euclid. Plaza 7771.

WOMAN—CATH.; COOK FOR 2 MEN; GIVE age, sal., exp. Address P 392, Tribune.

THE TRIBUNE OFFERS SPECIAL LOW rates to persons advertising for positions. For further information stop at the Want Ad Office, Madison and Dearborn-sts., or in the lobby of the Tribune Tower.

Couples.

COUPLE—WHITE, EXPERIENCED; COOK and butler-houseman; satisfactory local references absolutely required; Position permanent; 3 in family; nurse and chamber maid also kept; location Wisconsin in summer, Chicago suburb remainder of year; wages $110 per month; days out every other Thursday, every other Sunday. Do not apply unless willing, capable, interested workers, looking for a permanent position. Address T H 185, Tribune.

COMPETENT CPLE.—GD. COOK, LAUNdress, gardener, houseman; 50 mi. Chgo.; $70 mo. Apply Ideal Shop, 3153 Broadway.

Clubs, Hotels, and Restaurants.

SODA FOUNTAIN GIRL—SANDWICHES, exp. drug store. Sal. 1950 Milwaukee-av.

SODA FOUNTAIN GIRLS—EXP.; GOOD pay. Schwartz Drug, 7658 N. Paulina.

SODA FOUNTAIN GIRL—EXPERIENCED, drug store; 3800 Roosevelt-rd.

WAITRESSES—EVENING WORK; MUST have arm service exp. 2107 E. 71st-st.

WAITRESSES—EXP. ARM SERVICE; NO others need apply. 1539 Howard.

WAITRESSES—EXP., RESTAURANT; ALL day, part time; no Sun. 1259 S. Wabash.

WAITRESS—MUST BE EXP.; 6 DAYS A wk. 1940 E. 71st.

Saleswomen.

New Christmas Card Line.
Outstanding creations of leading manufacturer. Exclusive Personal Cards. Also Super Value 21 Card $1 Box Assortment. Steel Etching Assortment. Gift Wrappings. Everyday Cards. Up to 50% comm. Experience unnecessary. We pay postage. Call or write. WETMORE & SUGDEN, INC., 7 West Madison, Rm. 809, Phone State 9625.

CHRISTMAS CARD SALESPEOPLE; 50% commission. Fastest selling 21 folder $1 assortment. 9 other boxes. Bonuses. Samples on approval. Chilton Greetings, 177A Lincoln, Boston, Mass.

LADIES WANTED TO SELL HOSIERY, lingerie to friends, neighbors, etc.; also men's shirts, socks, ties; part time permitted; we teach you; credit extended. ROYAL CROWN, 227 W. Washington.

SALESWOMEN — 5, NEAT APPEARING, willing to work; no selling experience necessary; if you are willing to follow instructions, expense money and liberal comm. to those who qualify. Robert Bartlett Realty, 111 W. Washington-st., Room 425.

SELL OUR WHOLESALE LINE OF WASH dresses, lingerie, hosiery; make good profit. Apex, 65 E. South Water, R. 1901.

REL. WOMEN—WORK WITH ADV. CREW, household prod. Comm. Palisade 1590.

Miscellaneous.

SALESLADY.
Sincere, courteous lady, past 27, to take charge of estab. appar. clientele. Exp. pref., but not nec. Good pay—percentage, plus bonus. Hours 9 to 4. Excellent future. Apply 10 to 12 Monday. 209 S. State, Rm. 923.

Opportun. for Right Woman.
Education, background, contacts, a liking for people are assets in presenting our plan for personal security. Comm. See Mrs. Garland Kahle, 120 S. La Salle, R. 1559.

. . . SELL HOSIERY—LINGERIE . . .
Guaranteed silk hose, 3 pr., 95c. Men's fancy hose, 3 pr., 31c. Sell in full or spare time. No capital nec. Out of town write. CERTIFIED. 20 N. WELLS-ST.

SALARY, EXP. CREW MGT., OVER 35, with car, to handle crew in estab terr. Can earn up to $50 per wk. 225 N. Mich., Rm. 309.

PRODUCING SALES SUPERVISOR—WITH available assistants. Unparalleled prop. Draw. acct., bonus. R. 512, 225 N. Michigan

2 ATTRACTIVE LADIES FOR APPAREL sales dept.; about $17 weekly adv. comm. Room 1339, 224 S. Michigan-av.

GUAR. SAL. OF $10 WK. AND 60% COMM. while learning; sell foods. 2 Field Supervisors, $15 & 60% comm. 1924 W. Madison.

WOMAN — FOR EDUCATIONAL SERVICE; high sch. req.; age 30-40; sal. Sales Div. The Book House for Children, 360 N. Mich.

3 GIRLS—CIRCULATION; SALARY $13.50 and bonus. Mr. Fisher, 1322 Allerton Hotel.

HELP WANTED—WOMEN.

Miscellaneous.

THERE ARE PLENTY OF JOBS FOR MEN WHO WANT WORK.
It's easy to get by but where are you going? You must decide sometime, why not now? This is an appeal to serious minded married men who are not crying about conditions but who are anxious to make better living conditions for themselves and families. To such men we offer an opportunity to become independent in a short while and earn a good living while doing it. Remuneration on an attractive comm. showing a noncompetitive elec. device. Every one amazed when they see it. 3600 men are making big money, they can't all be wrong. 11 a. m. only today. 4802 Kenmore-av., 2d Floor.

FIELD REGISTRARS.
A million dollar international educational institution has a permanent position with a future for 3 women with successful sales background. Must be over 25, own a car, furnish character references and do restricted traveling in Wisconsin. College education preferred. $21 guaranteed outright salary plus bonus first week in training; $40 guaranteed outright salary plus bonus second week. $40 weekly salary plus bonus and expense allowance based on quota requirements thereafter. This ad means exactly what it says. Apply only if you own a car and can fully qualify. See Mr. Lasher, 850 E. 58th-st., 10-3 p. m. Mon.

A WOMAN—AGE 30-45; TO RECRUIT AND develop a group of 25 excellent saleswomen. Applicant must be financially responsible and willing to work six months for small income, comm. and bonus while being trained by factory executive in business dealings with women's merchandise. Opening July 22. Write, giving full particulars and telephone number. Address B L 529, Tribune.

DO YOU MEET PEOPLE WELL? DO YOU like and understand them? If so, and if you are well educated, mature, and free to travel, a permanent position is immediately available. Traveling expenses. $120 first six weeks guaranteed. Ed. sales wk. See Personnel Director, Rm. 1000, 35 E. Wacker-dr.

50% COMMISSION PAID DAILY TAKING portrait orders, R. 610, 58 E. Washington.

Nurses' Registries.

NURSES—AT ONCE—GRADUATES, UNDERgrad., practical, infants. Chicago Reg. for Nurses, 2816 Cambridge, Tel Graceland 0202.

GRADUATE AND UNDERGRADUATE Nurses—For institutional and private duty. ABBOTT NURSES REG., 5063 Kenmore.

Employment Agencies.

Steno.-Bkkpr.-1 Girl Ofc.$25
STENO.-Moon Hopkins Biller $18
STENO., WEST, age 22-26 ....$18
STENO., LOOP, good future..............$18
STENOGRAPHER, loop, attractive.......$15
STENO.-Asst. Books, west...............$15
TYPIST-BILLER-Order Clerk, young......$15
Salad Girls....$12, m. | Soda Girls .....$12, m.
Waitresses ....$10, t. | Coffee Girl.......$10.50
Tavern Waiter ...$8, t. | Nursemaid .....$12, r.b.
Hotel Maids..$45 mo. | Pow. Mach. Oprs.$15
Demonstrators..$16 c. | Cook, priv...$12, r. b.
O'SHEA, 64 E. JACKSON.

[2] BLONDES, TRAVEL, 5 FT. 2 IN..$100
STENO.-DICTAPHONE OPER. $110
LEGAL STENO., R. E. or mortgage.......$85
STENO., printing house exper. $70
BKKPR.-STENO., loop office $80
FILE CLERK-Steno., attractive $65
3 GIRLS, stuff envelopes exp. $65
GIRL, stair pad making exp..............$12
RADIO Solderers, line exper. $14
WAITRESSES, $10.
Soda Fountain ....$14 | Cook's helper $14
Salad, Sandw. ....$15 | Counter Girl $10
Hotel Maids ....$50 | Tavern Cook $18
TRIANGLE, 25 E. JACKSON.

STENO.-SEC'Y, COLLEGE $25
Steno., Recept., $90; Steno., Swbd. $85
3 Stenos., $65 Elliott Fisher Bkkpr.......$100
Moon Hopkins Bkkpr. Biller...............$5 day
Manicurist and Finger Waver................$18
2 Manicurists, $12; Ldry. Press..............Open
Hosp. Laundry, all around..............$45, Mis.
WAITRESSES—FOUNTAIN GIRLS.
Salad Girl, $50; Pantry Girl.....................$14
HOTEL MAIDS, WHITE.......................$40-$55
S-H-A-Y, 14 W. Washington.

PRIVATE SECRETARY TO CONTROLLER, some univ. education ....$100-$110
STENO., sales dept., gd. at figures........$20
STENO., German dictation $22.50
STENO., knowl. Moon Hopkins biller....$20
N. C. R. BKKPR., front ofc. clk...$60, meals
BURROUGHS-MOON-HOPKINS BKKPR...$75
SALESLADY, lamp dept. exp. $18
GLADER CORP., 220 S. STATE. R. 1208.

DOCTOR'S ASST., NORTH SIDE..........$15
HOUSEKEEPER FOR HOSPITAL...$35, b.
Fountain Girls ...$14 | Assemblers $14
Salad Girl ....$14 | Solderers $14
Hotel Maids ....$50 | Radio Riveters $15
Waitresses ....$10 | Counter Girls $12
Grill Girl ....$10 | Dip Solder 30c
MAJESTIC, 20 E. JACKSON.

DICTAPHONE STENO., LP.
Steno., some bkpg., legal or loan exp...$90.
MULTI., MIM., ADDRESS., COMB., OPEN.
STENO., Cas. Ins. TYPIST, Cas. Ins.
UNITED, 202 S. STATE-ST.

MOLENE PERSONNEL.
Steno.—Dict. opr. pref. legal exp.........$100
Steno—24 yrs., Prot., lp., sm. office.......80
Steno—Adv. exp.; layout, copy exp........110
Other steno. and clerical positions open.
Room 1818. 105 W. Adams.

LDRY. PRESS, $15. | SHIRT FINISH, $15.
Mangle girls, $12. | Inst. laundress, $30br
S. O. Cooks, $10-$18. | Cook Inst., $40 r. b.
Sandw. Girls, $8. | Breakfast cook, $14.
30 Waitresses, $7-$10 | Housemaids, $7-$10.r.b.
BUSCH AGENCY, 184 W. WASHINGTON.

ADVG. STENO.-SECY., $100.
Age 24-30. College educa. helpful. Would like knowl. of planographing. A real op. Davis Personnel. 7 So. Dearborn-st.

BIGELOW PERSONNEL, 20 W. JACKSON.
STENO.-SECY.—ATTRACTIVE GIRL...$125
STENO.-RECEPTIONAL—Loop $110
STENO.-SWITCHBOARD—Prot., So. Side. $90
TYPIST—Gen office-swbd., Prot. pref.....$75

MODERN HOTEL BUR., 879 N. STATE.
Waitresses, exp. and inexp.................$7-$12
Fountain girls...$15; Kitchenette mds..$50
Cooks—Hotels, tearms., and restr.....$15-$25
Grade A positions. Call early.

BUS AND STEAM TABLE GIRLS
RADIO SOLDERERS | HOSPITAL COOK
COIL FINISHERS | HOTEL MAIDS
SALES, Silks-Linens, Dept. Store Exp.
MONARCH, 166 W. WASHINGTON, R. 408.

A. J. McCOY & ASSOC., INC.
Suite 1129-32. 140 S. Dearborn.
SECY.; GOOD LOOKING; NORTH.....$97.50

Business Woman's Exchange
OFFICE POSITIONS EXCLUSIVELY.
105 W. MADISON-ST.

WAITRESS—FOUNTAIN GIRLS.
Pantry girls, salad girls, cooks, S. O. cooks, dishwashers, kitchen help.
S-H-A-Y, 109 E. OAK-ST.

HOTEL MAIDS, $40-$55.
Hsemaids.; factory girls; no exp.
NORTHSIDE COMMERCIAL, 4750 Sheridan.

STENOGRAPHER — AGE 24-27, PROT., small in stature, plain business type, north side firm, $25. American Railway Bureau, 11 S. La Salle-st., rm. 1105.

HOSP. TRAY.$30 R.B. | SALADS $10
Cook., Inst..$50 r. b. | Kitch. Inst......$30 r. b.
Pract. Nurse..$25 r. b. | Waitresses $9
ALL TRADES, 309 S. LA SALLE, R. 101.

TYPIST-LEDGER CLERK—UNIV., YNG..$25
Young typist—A-1 at address., snappy..$14
6 col. htl. maids, $40-45; wh. maids, $50-55.
N. SIDE CONSOLIDATED, 1001 Leland.

CLUB WAITRESS, $55 R. B.; 10 COUPLES, 500 maids, 10 tray waitr's., pantry girls. Lee, opposite Davis L. Evanston. Davis 8116.

CORBOY-CALVIN. 20 W. JACKSON.
Steno.—Sales prom. exp., s. w., Prot...$85
Steno—Swbd., college edu., 20-25 yrs.Open

STENO.-DICT. OP., $80; DIC. OP., PBX, $75. Markers sorters, $12; Fountain help, $15. Clean., nights, $65. Consolidated, 1105 E. 63d.

HOTELS, INSTITUTIONS, RESTAURANTS, laundries—Good salaries. La Salle Wash Morrell Franklin Agcy., 306 W. Madison.

FRENCH PERSONNEL—55 E. WASH'GTON.
Steno.-swbd. ....$35 | Dict.-Steno. $22
Dict. Opr. ....$80 | Couple—Yng...$85 r. b.

HOTEL MAIDS—WHITE-COLORED, $40-$50. Housemaids—White-Colored ....$6-$15
ELITE BUREAU, 57 E. OAK-ST.

BILHORN SERVICE, 110 S. DEARBORN—
STENO.-DICTAPHONE, loop $85

DICTAPHONE OPERATOR $80
OCCUPATIONAL, 20 W. Jackson, R. 1409.

DICTAPHONE—KEY PUNCH—E. F. OPR. GREAT LAKES, Room 418, 166 W. Wash.

HSWK.—INTELG. COL. GIRL; CITY REF.; $6-$7. Kenwood Work Girls. Drex. 1961.

STENO.-SECY.—LEGAL, HIGH TYPE, $100. THE BAYNE AGENCY, 105 W. Adams-st.

DICTAPHONE OPR., LT. STENO. $20
CRAIG AGENCY, 209 S. State-st.

HSEMAIDS, WAITRESSES, SODA, SHIRT Ironers, Kitchen Help. Grove, 852 E. 63rd.

DICTAPHONE OPR.—LOOP ADVER.....$85
REDFIELD PERSONNEL, 5 S. Wabash.

HOUSEMAIDS, $8-$10-$12; NURSEMAIDS, $8; Waitresses, $8. Barry, 4348 Broadway.

ZINSER PERSONNEL SERVICE, 140 S. DEARBORN-ST. ROOM 1548.

TRADE SCHOOLS—WOMEN.

GIRLS—TRAIN IN THIS MODERN SCHOOL [25 rooms]. Estab. 1887. Univ. teachers. Gregg, Munson, Typing, Bkpg., Comptometry, Secretarial, Cashier, Speedwriting, Switchboard; 8 PBX live cord dial boards. Lots of indiv. instr. Low rates. Terms. 190 N. State, Franklin 4122. Chicago Business College.

SPEEDWRITING.
Free demo. 11 a. m. daily and Tues., Thurs. 6 p. m. 100-120 words in min. in 8 weeks. Not a machine. 190 N. State. Chi. Bus. Coll.

SWITCHBOARD, COMPTOMETRY, SHORThand, Typing, Cashiering—Every student individually trained. Call today for free demonstration. Superior Placing Service. Century College, 105 W. Monroe. Fra. 8478.

STENOTYPE—THIS MACHINE-WAY IN shorthand offers speed, accuracy, bigger pay, promotion. Phone, call or write for literature, 9 a. m. to 8 p. m. The Stenotype, 111 W. Monroe. Franklin 3236

ENROLL NOW — LEARN BEAUTY CULture. Nina Parker graduates in demand. Reg. stand. course only $85. Day and evening classes. 14 WEST WASHINGTON.

CHICAGO HAIRDRESSING ACADEMY — Grads. earn more because they are thoroly trained. 64 W. Randolph-st. State 5861.

TRADE SCHOOLS—WOMEN.

Consider Your Future—Select Marinello.

55,000 Women Select Marinello!
During the last 33 years more than 55,000 ambitious women, seeking successful careers in the field of Beauty Culture, have chosen the internationally famous Marinello System of training.
There are many schools offering courses in Beauty Culture. All of them cannot be the best. Which one will you select? It is an important decision—as the extent of your earning power depends on the type of training you receive.
Save! Enroll Now
Special Summer Rate
The Lowest in Our History.
Easy Pay-as-you-learn Plan.
Complete instruments, textbooks, and all cosmetics furnished without charge if you enroll for day or evening classes now forming!
VISIT OUR SCHOOL.
Phone or write for Free Booklet and 8 photos showing MARINELLO classes at work.
Name.........................
Address.........................
Phone.........................
National School of Cosmeticians, Inc.—T33.
MARINELLO
THE WORLD'S LARGEST INTERNATIONALLY ESTABLISHED SYSTEM OF BEAUTY CULTURE.
108 N. State-st. State 5057.

Your Opportunity
Wanted—Women who can be benefitted by learning Beauty Culture and fill some of the positions offered by Moler shop owners in both Country and City Shops.
A short-concise course can put you in a cozy little place with an assured income without worry or risk.
Hundreds who have followed Moler's instructions are now driving their own cars—own their own homes and enjoy life more abundantly than ever before.
Make application for registration today by phone, letter, or personal interview.
MOLER SYSTEM
59 E. MONROE-ST.
Central 6393

BURNHAM'S
(for 64 years the world's largest beauty school)
ACT NOW!
It is to your particular advantage to register now even if you cannot start your course until later. Call, phone, or write at once.
The easy-to-learn Burnham System quickly enables you to become a skilled beauty operator. Plenty of living models. You learn by doing rather than by studying. Each teacher a specialist. Fewer pupils per teacher. 64 years' knowing how to teach gives you a flying start.
SEE FOR YOURSELF WHY MORE GIRLS ENROLL IN BURNHAM'S THAN IN ANY OTHER BEAUTY SCHOOL.
BURNHAM'S AWARDS TRIP TO PARIS TO STUDENT. Geneve Huffman, 1601 Thome-av., winner of semi-annual Burnham scholarship for efficiency while in training, sailed June 19 on S. S. Manhattan with all expenses paid. Burnham's offers opportunities not found elsewhere.
DAY AND EVENING CLASSES.
Pay for MOST of your tuition after graduating. Open every day and on Monday, Wednesday, Friday evenings until 9 p. m.
E. BURNHAM
SCHOOL OF BEAUTY CULTURE.
138 N. STATE-ST. RANDOLPH 3355.

Want a Position?
Every DeLEE Graduate Is EMPLOYED
At DeLEE Four Times as Many Positions as Graduates.
Shop owners prefer to employ beauty operators who have been personally trained at DeLEE under Mme. Louise, internationally famous beauty expert.
Enroll NOW at DeLEE and qualify yourself for one of these good paying, pleasant positions. Come in today and see this marvelous school for yourself.
DeLEE
UNIVERSITY OF BEAUTY CULTURE.
30 W. WASHINGTON-ST.
16TH FLOOR. CENTRAL 8235.

HEIM BEAUTY SCHOOLS.
$55—COMPLETE
1,000 HOURS, INCLUDING MANICURING. ASK ABOUT OUR TIME PAYMENT PLAN. DAY AND EVENING CLASSES.
DOWNTOWN SCHOOL, 6 E LAKE-ST.
SOUTH SIDE SCHOOL, 1019 W. 63D-ST.

AMERICAN SCHOOL OF BEAUTY CULTURE
guarantees you a thoro. complete course. AMERICA'S FINEST group of TEACHERS. Private Instruction—Low Tuition. Terms include Tools, Books, Materials, Uniforms. 159 N. State-st., 8th Floor. Dearborn 6627.

ATTRACTIVE GIRLS
Excellent opportunity for those who can qualify for fashion modeling, sizes 14 to 18; small tuition fee; free placement service. Apply now to—
VERA JANE STUDIO.
64 E. Jackson-blvd. Wabash 9332.

CAN YOU QUALIFY FOR FASHION MODELING?
See us at once about entering this well paying profession. A busy season starting. Personal interview. 32 W. Randolph, 5th Fl. Dear. 3106 or 721 N. Michigan. Del. 2465. MALLON FRIEL STUDIOS.

. . . THE BEST TRAINING . . . AT THE LOWEST COST.
CHICAGO ACADEMY
OF BEAUTY CULTURE.
37 S. WABASH. STATE 4421.

SWEDISH MASSAGE.
Women needed for salaried positions in beauty shops, clubs, hospitals, etc. Learn in 12 weeks while earning. Day, evenings. National College, 20 N. Ashland. See. 6940.

New Beauty Culture Laws
demands post graduate work. Special rates offered. Terms. Manicural course, $15. MIDWEST, 203 S. Dearborn, 2d floor.

GIRLS—CASHIERS NEEDED. GOOD GENeral education. Coin change and other machines. Special teachers. Compl. $6. Certificate. Free employment service. 190 N. State. Franklin 4122. Chicago Business College.

COMPLETE BEAUTY COURSE
Special reduced rates. Private instruction.
GERTRUDE HALE SCHOOL.
30 N. Dearborn-st. Central 5007.

WOMEN—INTERESTED IN CIVIL SERVice exams? See our adv. under Trade Schools—Men. Pergande Inst., 210 S. Clark.

HOTELS CALL FOR TRAINED WOMEN; good pay; learn at home. Write Lewis Hotel Tng. Schls., Desk 749, Washington, D. C.

VOSS SHORTHAND, TYPEWRITING, BKPG. Dictation, day-Eve. Disc. if enroll now. 30 W. Washington. State 3082.

7 DA. SWITCHBOARD, PLACEMENT SERV. Field Annex Schl., 24 N.Wabash. Cen. 6047.

TRADE SCHOOLS—WOMEN.

YOU OWE IT TO YOURSELF TO VISIT
SELAN'S BEAUTY SCHOOLS
BEFORE YOU ENROLL ELSEWHERE. Two of the largest and finest equipped schools in the country, with AIR CONDITIONED CLASS ROOMS. Instructors with years of experience. (UNDER STATE SUPERVISION.)
$2 DOWN
$3 A WEEK; COMPL. EQUIPMENT FREE. Immediate Demand for Our Graduates.
SELAN'S SYSTEM
2744 MILWAUKEE-AV. SPAULDING 6616.
1547 W. 63D-ST. HEMLOCK 5702.

DRESSMAKING—MILLINERY SCHOOLS.

LEARN DRESS DESIGNING, DRESSMKG., millinery or power machine; day or eve. Free booklet. Master College, 200 S. State.

LEARN DRESS DESIGN, DRESSMAKING, millinery. Forest Academy, 109 S. State.

$5—POWER MACH., DRESSMKG., DESIGN. Chicago School, 216 W. Jackson. Des. 9092.

MUSICAL AND DRAMATIC.

STUDIOS—RENT. REAS. TEACH-STUDY. Fine pianos. 901 Fullerton. Div. 4397.

LOST AND FOUND.

TO FINDERS.
If you have found a cat or dog, a pocketbook, jewelry, or fur, and cannot locate the owner through the "Lost and Found" advertisments in The Tribune, call and go through the "Lost and Found" index at the PUBLIC SERVICE OFFICE, 1 S. DEARBORN-ST.

TO LOSERS.
If you are listed in the telephone directory you can charge an advertisment of your lost article by telephoning Miss Miller of The Tribune ad taking department, Superior 0100. Your advertisment receives the benefit of free listing in the Tribune Public Service office mentioned above for a period of two months. This service facilitates the recovery of lost articles advertised.

BANKBOOK—LOST—1ST NATL. BK., CONT. $40 cash, check for $20.70, vic. Garf. Pk. Rew. Kaderman, 3641 Grenshaw. Nev. 2641.

BULL TERRIER—LOST—BROWN, WHITE spot on neck. "Brownie." 7 mos. old. Slumbrick Motor Sale, 1711 W. 95th. Bev. 3100.

CAMERA—LOST—MOTION PICTURE, IN black case, Montrose Beach, Sun.; substantial rew. Buckingham 2332 or Cent. 3006.

CIGARETTE LIGHTER—LOST—SILVER. Clark. Initials V. R. B. Reward. V. R. Bucklin Jr., 1415 Astor-st.

DOG—LOST—BLACK AND TAN FEMALE Dachshund and Beagle; answers to name "Funny"; reward. 1438 Farwell. Shel. 8458.

DOG—LOST—BROWN COCKER SPANIEL, 9 mos., female; ans. "Topsy." Rew. Alb.8398.

DOG—LOST—MALE POLICE, ANS. NAME "Big Boy"; lib. rew. Triangle 3918.

GOLD STAR — LOST — DIAMOND; SERgeant at arms Ill. House of Representatives. Reward. Franklin 0787.

GROUND HOG—LOST—VIC. 80TH AND Aberdeen. Harmless. Rew. Vinc. 1933.

JEWELRY—LOST—IN CHAMOIS BAG, COR. Springfield-Waveland Thurs.; please return. Lib. rew.; no ques. asked. Jun. 5730.

PURSE—LOST—WH., LOOP DEPT. STORE. cont. glasses, bridge, etc. Rew. Shel. 0688.

RING—LOST—LADIES DIA. ON GREENwood-av.; rew. Address O 528, Tribune.

SUIT CASE—LOST—VIC. HALSTED-CLARK. Cont. girl's cloth. Lake View 1392.

WATCH—LOST—LADIES' WALTHAM ON bracelet; initials B.K.G. Keepsake; on Tuesday, betw. 12:30 and 2 p. m., vic. 69th, Ridgeland and East End-av. Rew. Plaza 2088.

WATCH—LOST—69TH-STONY ISLAND-AV. Lady's, wht. gold, 'M.K.K.' Rew. Fair. 7100.

W. WATCH—LOST—WOMAN'S GOLD; NR. n. s.; $5 rew. Elizabeth Hanson. Lin. 1542.

WRIST WATCH—LOST—PLATINUM, DIAmond; prob. N. Side bus; rew. Linc. 2345.

TRAVEL.

Automobiles.

BOTH READERS AND ADVERTISERS ARE urged to exercise caution in arranging automobile transportation with other individuals. References should be exchanged and carefully investigated.

LOS ANGELES OR FRISCO.
SHARE GAS EXPENSES. CARS LEAVE DAILY. LICENSED, BONDED DEALER. 6445 COTTAGE GROVE. DOR. 2613. 6455 S. WESTERN-AV. HEMLOCK 2600.

SAN FRANCISCO OR L. A.
Finest and cheapest way to travel. Want people drive our 1935 cars. Share gas only. Leave daily. 5308 Madison. Mansfield 2455.

— — — — CALIFORNIA — — — —
The low cost, enjoyable way; drive Fords, Chevs, Plymouths; pay part gas exp. only. A. & R. Motors, 4000 Washington. V. B. 8900

SEATTLE AND LOS ANG.—DRIVERS SHARE gas and oil expenses. 7701 Stony Island.

LADY DRIVING CAL. JULY 22; TAKE 1 or 2 congenial. sh. exp. Gra. 1142.

YNG. MAN—DRVG. OWN SEDAN SAN Antonio, Tex., 1-3 pass., rf. req. Law. 3797.

DRIV. TO L. A. TUES.—TAKE 1 LADY; help drive, share exp. Long. 8144.

LADY, DRIVING NEW YORK, JULY 17, take 2-3; share exp. Sunnyside 7311.

PRI. PTY. DRIV. COLO. ABT. 16TH. TAKE pass., sh. exp.; ref. exch. Euclid 9168.

DRIVING PHILA. JULY 23, TAKE 2, share exp. Address P 222, Tribune.

Buses.

— DETROIT, $3.00; ST. LOUIS, $3.50 — Minneapolis, $5.00; Davenport, $2.75; Des Moines, $5.75; Omaha, $7.95; Denver, $14.95; Salt Lake, $21.50; Los Angeles; New York. DE LUXE MOTOR STAGES, WAB. 3886, 746 S. Wabash—215 N. State—Central 6733.

— — POSITIVELY LOWEST FARES — — New York, Boston, Denver, Los Angeles. FREE PICK UP SERVICE. U. S. BUS & LIMOUSINE LINES, 10 E. 12th-st. Webster 7777.

LOW VACATION RATES TO NEW YORK—Los Angeles and ALL OTHER POINTS. 6½ N. Dearborn, Cen. 3820, Van B. 3202.

SEE DAVE AND SAVE! NEW YORK, LOS ANGELES. 405 S. CLARK. WEB. 1672.

LOW BUS RATES ALL POINTS. CENTRAL TICKET, 125 W. MADISON. STATE 8262.

PERSONAL.

WANTED—TO COMMUNICATE WITH H. B. Hollingsworth, owner of tract of land in South Alabama. Informed living in Chicago but address unknown. Will be worthwhile for Mr. Hollingsworth to communicate with us. Address C X 35, Tribune.

I WILL NOT BE RESPONSIBLE FOR claims or bills for mdse. or otherwise incurred after today. Louis Green Tavern, 3524 Roosevelt-rd. L. GREEN.

HAVE PURCHASED RESTR. AT 3412 LAWrence-av.; respon. for debts contracted by myself only. ROBERT MOONEY.

HAVE PURCHASED CLAY TAVERN, 1874 N. Halsted-st.; present bills within 3 days. Nicholas Leban.

HAVE PURCH. RESTAURANT, LOC. AT 1059 Wilson-av., Chgo. Present bills bef. July 20, 1935. Geo. Feletes, 822 Altgeld-st.

SOLD TAVERN, 1542 N. ASHLAND, JULY 13, 1935. Not resp. for debts contr. by any one but myself. FRANK JUSTAT.

RICHARD — CHILDREN CRY FOR YOU. Come home. NELLIE.

NOT RESPONS. FOR DEBTS CONTR. BY any one but myself. N. E. Nottingham.

BUSINESS PERSONALS.

FREE MARCEL'G, MON. AND TUES. FREE hair cutting Wed., Thurs., Fri. a. m. Hair dye clinic Wed. p. m. Perm. Wave, $2, any day. Free marcelling, finger wave, hair cutting, Wed., Fri. eve., 6 to 9. Exp. superv. De Lee, 30 W. Washington. Central 8225.

CROQ. PERMANENT—INCL. HAIRCUT shampoo, set, rinse, $1; hair dye, including dye, $1.50; free marcel wave. Heim, Loop, 6 E. Lake-st. Also South, 1019 W. 63d-st.

FREE MARCEL OR HAIR CUT—NO OBLIgation. Permanent waves, complete.$1.25 Inecto Hair Dye, complete..........$1.50 Gertrude Hale, 30 N. Dearborn-st. Cent. 5007.

NOTOX CLINIC WED.—ACNE CLINIC FRI. Compl. permanent wave, $1; Facial, 25c. Marie Gates, 20 E. Jackson. Webster 7282.

FREE MARCEL, HAIRCUT, FING. WAVE, etc., daily and Wed., Fri. evenings. Expert supervision. 140 N. State-st., 5th floor.

PERM. WAVE SPECIAL MON. & TUES. Genuine new materials. Expert superv. De Lee, 30 W. Washington. Central 8225.

PERSONAL—FREE REMOVAL OF SUPERfluous hair and moles by electrolysis. Phone for appt. MARINELLO, State 5057.

INECTO NOTOX HAIR DYE..........$1.50 Inc. 2 shampoos. Every Wednesday only. 159 N. State-st., Suite 814. Dear. 6627.

$3 REALISTIC PERM., $1. COMP. DE MAE Shop, 109 N. Dearborn. Lic. opers.

INSTRUCTION.

YOU OWE IT TO YOURSELF TO VISIT SELAN'S Schools of Beauty Culture. Complete course, including equipment.
$2 DOWN,
$3 WEEKLY. Free EMPLOYMENT service.
SELAN'S SYSTEM,
2744 Milwaukee-av. Spaulding 6616.
1457 West 63d-st. Hemlock 5702.

MODERN PIANO—CHRISTENSEN SCHOOLS of Music, 306 S. Wabash, 2801 Milwaukee, 3945 W. Madison, 718 W. 63d-st.

SEWING MACHINES.

WILL PAY CASH FOR USED SEWING machines, any make. Kedzie 1303.

AVIATION.

HEATH MONOPLANE—MOTOR PERFECT. Needs covering, $325. Terms. 4841 Ogden.

TO RENT—ROOMS—CENTRAL.

NEW LARGE ROOMS.
Enlarged, rebuilt with closets and refurnished new. Rates suit, too. $17 to $20 monthly. Also wide selection from $3.50 to $9 weekly. Included are many Y. M. C. A. features—attractive and unusual.
Y. M. C. A. HOTEL,
826 S. WABASH-AV.

TO RENT—ROOMS—SOUTH.

BLACKSTONE 5519. DORCH. 4100.
UNIVERSITY HOTEL.
100 rms., 100 baths; complete hotel service; $5 wkly. up; no extra charge for 2 in room.

BLACKSTONE, 5757 — COMF. RMS.; LOVELY resid.; owners abroad; use liv. rm., kit.

GREENWOOD-AV., 6220. PLAZA 4800.
GREEN BRIAR HOTEL
NEW BLDG., BEAU. DEC. AND FURN.; LARGE RMS., TUB AND SHWR. EACH RM. 1 BLK. L. SURF., I. C., BUS; $6 WKLY. UP.

GREENWOOD, 4426—BEAU. HOME; SGL., dbl. with priv. bath, $3 up. 5 tr., mi. opt.

HYDE PARK-BLVD., 5488—HOTEL CECIL. $4 wk. up, bath, nr. lake, park, I. C., bus.

KENWOOD, 6102, 3W—LARGE, ATTR. RM., twin beds; 1 blk. univ.; ex. trans.

NORMAL-BLVD., 6400. ENGLEWOOD 8000. NORWOOD HOTEL. New double rms., adj. bath, with in-a-dor; all trans.; cafe; $5 wk. up; also kit. apts.

UNIVERSITY, 5519, 3D—2 LG. COOL RMS., with shared priv. bath; gentlemen; I. C.

WOODLAWN, 6542—ATTR. FURN. FRONT rms., sgl. or dbl., $2.50 to $4; all trans.

1547 E. 67TH-PL., COR. STONY. DOR. 7510.
New Park Hotel, $5 Wk. Up.
$1 day up. 100 rs., bath, 15 min. Lp., I. C.

HYDE PARK Y. M. C. A.—ALL CLUB FAcilities. Near park and lake. $12-$25 monthly. 1400 E. 53d-st. Fairfax 5300.

50TH-ST., E., 1331—2 COOL ROOMS; GOOD loc.; all transp.; reas.; gentlemen.

JEWISH WIDOW HAS LG. FRT. RM., 1-2 girls; kit. priv. Nr. I. C. Fairfax 1807.

Hotel Rooms.

$4 WEEK.
PARKLAND HOTEL [250 rooms, 200 priv. baths] offers comfortable, light, large, airy, modern rooms; complete 24 hour service. All forms of transportation at door. 1550 E. 63d-ST., AT JACKSON PARK.

$5 WEEKLY AND UP.
350 NEW BEAU. FURN. RMS. AND BATH. Compl. hotel serv., cafe, garage, theaters, shops, U. of C.; 10 min. to loop; all transp. MIRA-MAR HOTEL. 6220 WOODLAWN-AV. PLAZA 1100.

$5—$5—$5—$5
a week. Each room has just been completely decor.; private bath, radio; L and surf. tran. PERSHING HOTEL, 6400 Cottage Grove.

NEW MICHIGAN HOTEL.
10 story fireproof; 400 rms., completely remodeled; cool, attractive rms. at $4 per wk. MICHIGAN-BLVD. AT 22D.

Southgate Hotel, $6 Up.
Beau. rms., priv. baths, shower, free parking; nr. I. C. R. R., bus, surf. 7120 Yates.

TO RENT—ROOMS—SOUTHWEST.

5226 S. PAULINA—SUNNY RM., 1 OR 2 girls. Priv. fam. Reasonable. 2d floor.

TO RENT—ROOMS—NORTH.

BROADWAY, 3020. BITTERSWEET 1600. BARRY-BROADWAY HOTEL. Hotel service; 15 min. loop; $5 a week.

BROADWAY, 4301—$3.50 WK. UP; LGE. sun r., in new hotel; bath, shwr.; nr. L, bus.

CHESTNUT, E., 195—SLPG. RMS., SGL., $4 wk.; dbl., $5; walk. dist. loop; nr. lake.

CLARK-ST., 2026. MOHAWK 3460.
HOTEL CLAYTON
NEW BUILDING. OPP. LINCOLN PK. 300 MODERN RMS. BEAUTYREST BEDS. Free radio and fan. Roof garden now open.
$5.00 PER WEEK $5.00
10 MINUTES TO LOOP.

CLARK, COR. GRAND—ST. REGIS HOTEL: mod. rms., $1 day; $4 sgl. $5 dbl. wkly.

DEARBORN, N., 1447—DEARBORN MANOR. Comfortable rms., baths; hotel ser.; reas.

FULLERTON, 901—HOUSE, LIGHT, CLEAN rms., 1 blk. L exp.; $2.50 up. Div. 4397.

GREENVIEW, 4311—COZY, COOL, LT. RM.; running water; gar.; priv.; steam.; reas.

HERMITAGE AT WILSON. LON. 8360.
WILSON-AV. Y. M. C. A.
Quiet residential neighborhood. DOUBLE, $3 PER WEEK AND UP. SINGLE, $4 PER WEEK AND UP. Excellent transportation—L, bus, surface. Membership privileges included. Swimming, gym. 24 hour service. Free parking.

LAKE SHORE-DR., 1042—BELLEVUE CLUB for business girls. Radios.

LARRABEE-ST., 1508. LINCOLN 2633. [1508 N., 600 W.] 24 hour service.

NORTH-AV. Y. M. C. A.
10 minutes to loop; "L" and surf. A fine homelike residence with all club facilities. ACCOMMODATIONS, $2.25 PER WK. UP. Membership privileges. Free parking, etc.

LA SALLE, N., 1039 OR 1032—NR. LOOP; hotel rms., $4; 1-2-3 rms., $5; trans., $1.

NORTH SHR.-AV.—FRT. RM., NR. LOYOLA L. Priv. fam. 3 adults. Rog. Pk. 3241.

VICTOR, 1272 [5800 N.]—LIGHT, COOL, quiet; nr. lake, L; $3. Gar. opt. Sun. or eve.

QUIET, COMFORTABLE ROOMS WITH coil spring beds, also swimming pool, gyms, sun roof, cafeteria, etc.; excellent transportation; 24 hour service. Singles $4 up weekly; doubles $3 up. LINCOLN-BELMONT Y. M. C. A. 3333 N. Marshfield-av. Bittersweet 3333.

HOTEL FRANCES,
5054 WINTHROP. LONGBEACH 8933. 100 rooms with baths. $5.50 double.

ARAGON ARMS HOTEL,
4917 KENMORE. LONGBEACH 7840. RMS. WITH BATH, $4 WK.; L Bus TRANS.

NEWLY DECORATED, COOL, AIRY ROOMS. Reas. rents. 1206 N. State-pkwy.

QUIET, HOMELIKE, SGL.-DBL. HOTEL serv.; nr. bus, surf.; $3-$5; refs. Div. 8855.

IDEAL RM., 1 OR 2; 6800 N.; ADJ. BATH, shower; nr. lake, trans. Gentile. Bri. 0233.

Hotel Rooms.

— STRATFORD HOTEL—$4 WEEK UP — North side's nicest rooms. Tubs and showers. Comfyrest mattresses. Complete modern hotel service; ideal location; near lake and all trans. Cool and Comfortable. 4131 SHERIDAN-RD.

Darlington Hotel—$5 Week.
Beau. rms., run. wat., bath, few suites for 4 people; near golf, tennis, free parking; $1 day up; 1 blk. L, bus, surf. 4700 N. Racine.

HOTEL NORTHMERE.
4943 KENMORE. LONGBEACH 4234. L, bus, surf. lines; $1 day, $4.50 weekly up.

TO RENT—ROOMS—NORTHWEST.

Fast, Comfortable Trains.
12 min. to loop via C. & N. W. R. R. Refined, homelike rooms, residential section. Clubrooms, gyms, tank, cafeteria, barber shop; $4 to $6 weekly, includ. membership. Irv. Pk.Y.M.C.A., 4251 Irving Pk. Pen. 1070.

TO RENT—HOUSEKEEPING ROOMS.

South Side.

BLACKSTONE, 5601—1-2-3 ROOM KITCH. and slp. rms., $3-$6; I. C., bus; loop 8 min.

COTTAGE GROVE, 6505—1-2 RM. HSKPG., comp. furn. Reas. Relief vouchers accept.

DREXEL-BLVD., 4640—1-2-3 ROOM KIT.; nicely fur.; pri. bath, maid service; $5-$8. SLPG. RMS., $3-$4. Relief vouchers accep.

DREXEL-BLVD., 3977 — HOUSEKEEPING rms., $4.50 to $6; single, $3; free parking.

EBERHART, 7047—2 LIGHT, AIRY, CLEAN rooms; everything furnished; real kitchen; priv. screened porch; reasonable.

ELLIS, 4545—1-2 RM. KIT. OR SLP. RM.; pri. ba.; gar. Adults; ex. trans.; $4-$5.50.

HARPER, 6218—2 RM. HSKP., $6; 1 RM., $3.50; slp. rm., $2.50 up; relief vouch.acc.

HYDE PARK-BLVD., 1411—1 RM., $3.50-$4; 2 frt. rms., $5; new. dec.; r. w.; rms., $3.

INGLESIDE, 6330—1 RM. KIT.; CLEAN, completely furn.; best trans.; $4.50-$6.

KIMBARK, 6621—2½ RM. KIT., OUTSIDE rms.; pri. bath; adults. Blk. I. C. $8.

LAKE PARK, 4917—1-3-4 KIT. APTS., PRI. bath, $4 up; 4 r. bsmt.; reas. Auto sp. free.

6449 YALE-AV.—1-3 RMS.; WELL FURN.; new. dec.; elec. refrg.; exc. trans.; $4-$8.

$8 WEEK.
PARKLAND HOTEL offers completely equipped kitchenettes with priv. bath and new G. E. refrigeration; 24 hour hotel service; all transportation at door. 1550 E. 63D-ST. AT JACKSON PARK.

7201 STEWART-AV.—2-4 RMS.; WELL furn.; el. refr.; opp. pk.; $6-$9; slp. rms., $2.

47TH-ST., E., 1115—1-3 RMS.; PRIV. BATH, kit., $4-$7; slp. r., $2.50 up; cool bsmt. apt.

65TH-PL., E., 1449—HSKPG., 1-2 FURN. R., rl. kit., child wel.; $4-$5; cool; all tr.

North Side.

BELDEN, 1045—1-2 R. KITS., WELL FURN., new. dec., free pkg., tourist acc., $2.50 up.

BELMONT, 635, 2D—3 RM. KIT., ALL LGT., nicely furn.; sgl. rm.; reas.; gd. transpor.

BROADWAY, 4040—NEW, CLEAN, QUIET; all trans.; lake; 2 rs., $5; kitchenette, $3.

CRESCENT-PL., 920—[4100 N.] 1-2-3 RMS. hsekping. apts. Sleeping accom. for 4. All new furniture and dec. G. E. refrig. Excel. trans., L., bus, surf; $4 week up.

CRESCENT-PL., 812 [4100 N.]—1 RM. KIT., $3.50 up; 2 rms., very reas.; 1 rm., porch.

GENEVA-TERR., 2431—1-2 RM. KITS., NR. beach and park; gd. transp.; very reas.

KENMORE, 4237—COZY ATTR. 1-2 RM. kits.; shower, frig.; free parking; very rea.

KENMORE, 4011—2-3 RM. APTS.; NEWLY dec.; att. fur.; $6-$8. Adults. Sher. L, surf.

KENMORE, 4640 — FURN. 1 RM. KITCH. apts., $4-$5; near beach; Wilson L or bus.

TO RENT—HOUSEKEEPING ROOMS.

North Side.

PINE GROVE, 3915—1 RM. KITS., $4; NEW. dec., comp. furn. Nr. lake. Good trans.

SEDGWICK, 2119—1 RM. KITCH., NICELY furn., priv. bath, $6 per week.

SHEFFIELD, 3752—4 R. BASE.; PRI. BTH., $7; 1 r. hskpg., $3.50; slp. r., r. w., $2.50.

STATE, N., 1203—COOL 2 ROOM BASEment apt; nr. Lake and loop.

WILSON, 821—ATTRACT. RATES; 1½-2 R. clean kit. apts., completely furnished.

WINTHROP, 4732—2 ROOMS; REAL KIT., slpg. pch.; also lrg. frt. kit., priv. pch. Barg.

1 LGE. RM. WITH REAL KITCHEN, $5.50. Lge. hskpg. rms., $5. All conv. 2141 N.Clark.

Northwest Side.

SPAULDING, N., 2448—1 LARGE RM. AND kitchenette. Everything furn. Reas.

West Side.

WASHINGTON, 2147 OR 2944 JACKSON—1-2 rm. kit. apt.; private baths; reas.

BOARD AND LODGING.

South Side.

STONY ISLD., 6074—OPP. JACK. PK.; OUTside rm. with priv. bath; rl. hm. Fai. 5994.

UNION, 7926—SINGLE OR MARR. CPLES.; ex. home ckg.; gd. trans.; reas. Stew. 6332.

74TH-ST., E., 2630—1 OR 2 YOUNG MEN; 1 blk. lake; bus, I. C., surf. Reg. 2789.

North Side.

LAKE SHORE, 1046 — FROST CLUB FOR girls; dormitory, radios. Private phones.

LAKE VIEW, 2410—FACING LINC. PK. RM. and board; priv. bath; $8-$10-$12.50; refs.

SHERIDAN, 5643—HSE., DBL., SGL., PRI. bch., ex. meals. Priv. fam. Reas. Sun. 9319

STATE, 1254 — BUSINESS GIRL; NEW early Amer. furn.; pr. bath. Del. 9734.

Convalescent Homes.

PRIVATE HOME LICENSED FOR AGED, infirm. and mental. Midway 1605.

NURSE—CARE ELD. CONVAL. MILD MENtal, nerv. $15 wk. up. 530 Garfield.Div.6371

Children.

NURSE WILL TAKE INFANT 10 DAYS TO 3 mo.; ideal home; refs. Longbeach 9148.

HOTELS AND APARTMENT HOTELS.

2-3 Rm. Apts., $55 Up
Furnished kitchenette apts., with complete hotel service. Dining room, food shop. Bus at door. DE WITT HOTEL.
244 E. PEARSON
HOGAN & FARWELL, INC., Direction.

PLAZA HOTEL
COR. NORTH-AV.-N. CLARK-ST. FACING LINCOLN PARK.
One of Chicago's finest hotels; single rms., private bath, from $1.50; double rms., pri. bath, from $2.50; suites, parlor, bedroom, bath, from $3.50—daily. Less by the week and month. Excellent dining room and coffee shop. Complete hotel service.

MONTROSE BEACH
925 MONTROSE-AV.
1-2-3 ROOM APTS., $35 UP.
AIR COOLING SYSTEM. New Bldg. Soundproof. Elegantly furn. Refrig. Radio. Coffee Shop. Garage. 24 HOUR HOTEL SERVICE. PHONE BITTERSWEET 7700.

SKYSCRAPER APTS.
IN THE HEART OF THE LOOP.
2-3 ROOM SUITES FROM $70. FULL HOTEL SERVICE. Swimming pool and gymnasium facilities. 45 STORY STEUBEN BUILDING. Apply 22d floor. 188 W. RANDOLPH.

Chateau Hotel, $6 Week
3838 BROADWAY. PH. LAKE VIEW 8310. 150 rms. with bath and shower. $8 wk. up for 2 in room; twin beds opt.; exc. rest.; blk. to Lincoln park, golf, tennis, swim; "L" bus, surface at door. Daily, $1.50 up.

NEW PAXTON HOTEL
$1.50 SINGLE, $2 DBLE. AND UP. DAILY SPEC. weekly rates, $5 up; 200 rs., pr. bath, tub and shower; cafe, garage in conn.; 10 min. to loop. 1432 N. La Salle. Moh. 0541.

Norwell Apartments
154 W. NORTH-AV. [AT LA SALLE]. Modern Kitchenette apts. Hotel Service. Weekly. Monthly Rates. Very Reasonable. NEAR LINCOLN PARK. PH. MOH. 1065.

THE ADMIRAL
AT THE END OF THE OUTER DRIVE. 2 to 4 rm. apts., hotel service, dining room, screened veranda, playground, garage service. 909 FOSTER-AV. [5200 north at the lake.]

BON VILLA APTS.
Spend summer in beau. Oak Pk. Take Lake-st. L to Marion, walk 2 blk. s. to 320 Wis.-av. See our eleg. fur. 1-2-3 r. apts. Attr. rates. It's a dist. to live at the Bon Villa. Euc.3500

CLEVELAND APT. HOTEL,
2244 CLEVELAND-AV., DIV. 7246. 1-2-3 room kit. apts., complete hotel serv., $35 and up; excel. trans. 15 min. to loop.

—$4—$4—$4—
Would you like a modernized room with private shower? Marshall Hotel, 1232 N. La Salle, has them at $4 up. Moh. 3080.

LINCOLN PARK ARMS.
One room and bedroom apts., twin and double in-a-door beds; complete hotel serv.; reasonable rates. 2738 Pine Grove-av.

553 OAKDALE (2900 N.).
Attractive 1½-2½ rm. apts.; newly furn.; daily maid service; 15 minutes to loop.

MARYLAND HOTEL—FROM $35 MONTH. 900 RUSH-ST., CORNER DELAWARE.

721 BELMONT — THE ABBOTT HOTEL. Rms. with bath, $5 up; com. ser. Bit. 2701.

STEVENS APTS., MICHIGAN-AV. AT 7TH. $45 to $250 monthly. Wabash 4400.

LA SALLE, N., 1039 OR 104 W. OAK—Hotel rms., $4; 1-2-3 rms., $5; trans., $1.

HOTEL RALEIGH, 648 N. DEARBORN. Single, $5; double, $6. Free parking.

APARTMENTS AND ROOMS TO SHARE.

YNG. LADY—SHR. SAME, BEAU. APT., 1 block to L and beach. Sheldrake 1206.

LADY WILL SHR. FURN. 5 RM. APT. with same; all trans. Hyde Park 0411.

COUPLE—SHR. 6 RM. APT., 1-2 EMPL., nr. beach. 4400 N. All trans. Sun. 5103.

TO RENT—HOUSES.

South Side.

DE LUXE BUNG., NR. 82D, 2 BLKS. I. C. Imm. poss. 7906 Cottage Gr. Vin. 9117.

Northwest Side.

WILL RENT MY 6 RM. HOME TO REsponsible party. Inq. 5600 Fullerton.

Suburban—North.

NORTH SHORE LIST—MRS. FULLER AND Wm. Pickard, Greenleaf 7220. Winn. 3603.

Suburban—West.

5 ROOM BRICK BUNG. WITH GARAGE. $28. Phone Villa Park 833J.

TO RENT—SUMMER RESORTS.

FURNISHED COTTAGES TO RENT—Week, month, or season. Two modern, one semi-modern; screened sleeping porches, garages, electric refrigerator; exceptionally fine lake, sand shore, safe bathing, good fishing; playground equipment, putting green, boats, and docks; three hours' drive from Chicago. A. L. JONES, Corey Lake, P. O., Three Rivers, Mich.

UNION PIER, MICH.—MOD. COTTS., BY mo. or seas.; elec. stoves, showers; good beds, all conveniences; 1,000 ft. beach. Lake Mich. Gordon Beach Hotel or Rand. 3555.

LARGE COTTAGE—WELL FURNISHED, garage, large shady lot, very quiet, very reasonable. Near Milwaukee. S. Windbiel, 2755 N. 33d-st., Milwaukee, Wis.

LARGE, PRIVATE HOME — MINOCQUA, Wis.—Elec. lights, run. water, wood, ice, linen, boat; $45 week. For. 2435. Or season.

COMP. FUR. MOD. 8 R. HOME, WATER'S edge, N. Shore, Crystal Lake, Ill. $300 bal. seas. Barg. Call J. A. Hickey. Har. 3800.

ROSE COTTAGES—PAW PAW LAKE; ELEC. Run. water; linen; gas; Gentiles. Laf. 5777.

LONG LAKE, WIS.—140 MI. NOR.; BEACH, boat, scr. porch; $15 week. Sheld. 3934.

5 RM. COTTAGE ON BEAUTIFUL MANSON lake. $25 to July 27th. Beverly 9482.

LAKE DELAVAN, WIS.—LGE. NEW COTT., nice. furn.; wk., month, season. See. 6238.

TO RENT—APARTMENTS.

SOUTH.

General List.

7646-58 INGLESIDE-AV.
3½-4 very lge. rooms; 5 rm. efficiency; elec. refrig., rollaway beds; facing park; nr. I. C. Reasonable rent. Janitor will show.

VERY CHOICE 3-4-5 ROOMS
5306 Woodlawn-av. All outside rms., refr. Newly dec. Orr Realty Co., 1309 E. 53d-st.

6715 TO 33 PAXTON-AV.—2, 3, AND 5 room apartments. $30 to $52.50.

1125 HYDE PARK-BLVD — 3-4-6 ROOMS. $25-$30-$37.50. Agent on premises.

5465 INGLESIDE—3 AND 4 ROOMS, INAdor bed; free elec. refrig.; $35-$42.50.

One, Two, and Three Rooms.

1½ RM. APTS., 1021 E. 47TH-ST.—I. C. trans., refrig. free, newly decorated. Agent on premises.

7011 JEFFERY—3½ MODERN OUTSIDE rms. Will dec. to suit. Nr. I. C., bus. Reas.

Four, Five, Six Rooms, and Larger.

6500 GREENWOOD—4 RMS., $25; NEWLY dec.; immed. poss. Inq. Mrs. Ballantyne.

4 ROOMS, $20; CLEAN, MODERN. DECORATED. 1526 E. 65TH-ST.

TO RENT—APARTMENTS.

SOUTH.

Four, Five, Six Rooms, and Larger.

N. W. Cor. 68th and Crandon
4 ROOMS, $42.50 UP. 5 ROOMS, $60 UP. Large mod., airy rms., inador bed; new G. E. refrig. Dec. to suit. Agent on prem.

7201 MERRILL-AV.—4 ROOM APT., $40; 5 rms., $47.50; inador bed and modern features; close to I. C., school and shops.

6 RMS. AND SUN RM.—ENTIRE APT. NEWly dec.; refrig.; nr. Rock Is. station; exclusive section. 7141 Princeton-av.

4 AIRY CORNER RMS., $35; FRIGIDAIRE, Inador; near I. C., surface, stores and schl.; cor. 73d and University. Fairfax 9280.

8440 INDIANA-AV. 6 rm. beau. furnished apt.; all modern. Reinhard -M- Co., 317 S. Market. Har. 5724.

6500 GREENWOOD—5 RMS., $28.50; NEWly dec.; immed. poss. Inq. Mrs. Ballantyne.

1649 E. 77TH-ST.—4 RMS., 3 CLOS., FREE refr., rollaway. Dor. 1213 or janitor.

625 W. 73D-ST.—4-5 RMS., ELEC. REFRIG. $30-$35. Near R. I. Agt. on premises.

6640 MARYLAND-AV.—4 ROOMS. ELEC. refrig.; inador; $30-$32.50. Agt. on prem.

5 LGE. RMS., NEWLY DEC., $15; STOVE ht., yd. 6905 Stewart. McClun, 217 W. 63d.

6916 OGLESBY-AV.—7 RMS., 3 BATHS. Private glazed rear porch. $115.

5506 S. RACINE-AV.—5 AND 6 ROOMS. Steam heat. $30. Agent on premises.

5401 WOODLAWN—6-7 RMS., NEWLY DECorated; $30-$50. Hyde Park 7000.

SOUTHWEST.

Four, Five, Six Rooms, and Larger.

SUBL. 4 RMS., $35; VERY MOD., ELEC. refrig. 6324 S. Troy, Apt. 3A. Repub. 5693.

NORTH.

General List.

734 Wrightwood (2600 N.).
3-5 rms.; 2-3 beds; free gas. See agent on premises or call Randolph 6171.

3-4-5 ROOM APTS., FRIGIDAIRE; AVAILable now; will decorate to suit. Apply office of building. 743 Irving Park-blvd.

4615 N. ASHLAND-AV.—3½-4 ROOMS, $35. Free refrig.; bus, L, and surface transp. See janitor or phone Bittersweet 1600.

FREE "NORTH SIDE RENTAL GUIDE." Unusual value. All size apts. Wel. 1100.

3½-4 AND 6 RM. APTS., 428 BELDEN-AV., $22.50 to $35; good transportation.

One, Two, and Three Rooms.

2-3 Room Apts., $40 Up
Free gas, light, and refrigeration. Complete hotel service available. Bus at door.
DE WITT HOTEL,
244 E. PEARSON
HOGAN & FARWELL, INC. Direction.

WHERE
Can you get a 14th floor kitchenette apartment on the Near North Side for only $30?
1100 N. LA SALLE.
Inspect these modern 1½-2-2½ rm. apts. today; free gas, refrig., 24 hr. switchbd. Div. 5320.

415 FULLERTON-PKWY.
2-2½-3 RMS. FROM $52.50. Oppos. Lincoln park, free gas, refrigeration. PETER F. REYNOLDS. LINCOLN 1518.

910 LAWRENCE APTS.—2½ RM. BEDRM. apts., $45 up. Gas, light, refrig. free; carpeted flrs. Mgr. on prem. Longbeach 7823.

LINCOLN PK., WEST 2330—2 ROOMS, $35; 3 rooms, $70 and up. LON. 2821.

Four, Five, Six Rooms, and Larger.

2335 COMMONWEALTH.
1 block west of the drive, just south of Fullerton; 6 rooms, 2 baths; unusual layout; 15 minutes from town; exclusive elevator bldg.; $90 to $110. Central 5050.

6431 GREENVIEW-AV.
6 large light rooms; private rear porch; 1st floor in 3 flat bldg.; ideal location; $52.50. Agent on prem. Longbeach 8833.

— — — — — 5 ROOMS, $45 — — — — —
900 Crescent-pl., cor. 4100 Broadway. Light, spacious rooms. Electric refrig. Private front porch. Agent on premises. H. E. Vetter & Co., 6236 Broadway. Rog. 6430.

549 OAKDALE.
5 rms. All new. Modern. See agent next door in hotel office or ph. Randolph 6171.

— — — 6 ROOMS—VIEW OF PARK — — —
630 Sheridan-rd. Elevator, sun parlor, sleeping porch; 2 baths. H. W. CROXTON & CO., Longbeach 6622.

1906 NORTH PARK-AV.—1 BLOCK LINcoln park, 4-5 light rooms, $34-$38; fronting street. Agent on premises.

7 ROOMS—JUST DECORATED........$42.50 4626-28 Malden—"The Garden Street." All rooms light. Longbeach 6622.

5 RMS.—2 BATHS; 1¾ STORY LIV. AND dining rm.; natural fireplace; direct lake view; modern. Mr. Raymond. Rog. Pk. 0458.

5022 WINTHROP—NEWLY REMODELED 4 rooms; low rental. See Mrs. Merrick. ARTHUR KRUGGEL & CO., Longb. 5531.

7313 CLAYTON-CT.—5 LT. RMS., SUN P.; refrig.; nr. park. W. of Clark. $47.50. H. W. CROXTON & CO. 4723 Broadway.

— — — — —66 E. GOETHE-ST.— — — — — 8 rooms, 3 baths, $75. Will decorate. Shown by appointment. Ph. Whitehall 7375.

8 RMS., 4 BATHS—BLK. TO LINCOLN PK.; $95. 700 Irving Park-blvd. L. V. 6480.

2006 FOSTER—5 RM., $40; REDEC.; FREE refr.; immed. poss.; school, surf., train.

3740 PINE GROVE-AV.—4 RM. APTS., REfrig.; in-a-dor; near lake; reasonable rent.

MARSHALL FIELD GARDEN APARTMENT homes. 411 Blackhawk-st. Lin. 2122.

6 LIGHT ROOMS—DUPLEX; GOOD LOC.; all trans.; elec. refrig. 6453 Glenwood-av.

5 RMS.—2D APT.; STM. HT.; $30. 1037 Barry-av., or Lindop, Randolph 7382.

5138 GLENWOOD—5 RMS., $40. SEE JANitor or Randolph 3081.

5 LG. LT. RMS., 2D—SCR. PCH., EL. REF., st. ht., nr. lake; $37.50. Adult. 1447 Rosemont.

MOD. 5-6 RMS.; SLP. PCH.; $42.50 UP. 3454 Elaine-pl., cor. Cornelia. L. V. 5106.

8 RMS., TILE BATH, REFRIG., PCH., $60. 518 Fullerton-pkwy. Bittersweet 0473.

4447 N. RACINE, 2D—6 LGE., LT. RMS. New. dec. G. E. refr. $40. Long. 6622.

5 RMS., $37.50; 6 RMS., $45. Immediate possession. 1055-67 Ainslie.

NORTHWEST.

One, Two, and Three Rooms.

3212 HIRSCH, COR. KEDZIE, 2 RMS., kitn't, bath, hi-grade, elec. refrig. English basement. Adults, $25. See janitor.

Four, Five, Six Rooms, and Larger.

1404 N. KEDZIE-BLVD.
Hi-grade 5 rm.; large, light, sunny, overlooking Humboldt park; newly dec., ready for immed. occupancy. Adults. See janitor.

4934-48 N. LESTER-ST. [5500 WEST]—Corner bldg.; attractive 4 room apts., $35; will decorate; G. E. refrigeration; excellent transportation; large enclosed yards. Agent on premises or phone Pensacola 7190.

2821 N. PARKSIDE-AV.—5 LIGHT, MODern rooms; hot water heated; electric refrig.; close in porch. Gentiles.

5 R.—2D FL.; 2 FLAT; H. W. HT.; SEP. plant; good trans. 5154 N. Lotus. Pen.6336.

4920 N. LAWNDALE, 3D APT. — 6 RMS.; dou. plumb.; stm. ht., refr.; $60.Cent.4824.

2507 N. LE CLAIRE—4 RMS.; G. E. REF.; nr. park; $32.50. Pens. 8610.

5155 BERENICE-AV.—4 RMS., 1ST OR 2D fl.; G. E. refr.; nr. school; $35. Pens.8610.

3301 CUYLER—5 LGE., LT. RMS.; 3D; elec. refr.; newly dec. Reas. Rand. 3477.

1148 N. HARDING-AV.—3½-4 RMS.; FREE refg.; extra in-a-dor; $30-$32.50. Div.9500.

NEWLY DEC. 6 RM. FLAT—H. WATER HT. 3352 N. Ridgeway-av.

5 RM. APT., 1ST FLOOR; NEWLY DEC. Reas. rt. 3320 N. Lockwood-av.

WEST.

Four, Five, Six Rooms, and Larger.

5447 JACKSON — 4 RM. APT.; REFRIG.; reas. Good transportation. Monroe 2120.

CHICAGO-AV., W., 4607—5 ROOMS; HOT water heat; reasonable; good trans.

TO RENT—APARTMENTS—SUBURBAN.

NORTH.

Evanston—19 minutes to loop.

APTS.—1-8 RMS., $35-$250. EVANSTON'S most complete list. QUINLAN & TYSON, 1571 Sherman-av., Evanston, Rog. 2616.

WEST.

Oak Park—16 minutes to loop.

4 ROOMS—$40 UP; 344 S. AUSTIN, NEW, modern bldg., overlooking Columbus park; refrig.; all transp. Phone State 0240.

TO RENT—FURNISHED APARTMENTS.

(See Also Hotels and Apartment Hotels.)

SOUTH.

KENWOOD APT. HOTEL.
Completely furnished 1-2-3 rm. kitch. apts. 24 hour service. 20 min. loop. I. C., L, surf. $35 and up. 6318 KENWOOD-AV.

5238 WOODLAWN APTS.
1-2-3 cozy homelike rm. apts.; well furn.; elevator bldg.; daily maid service; $30 up.

DORNELL APT. HOTEL.
1-2 rm. kit.; new. carp., dec.; bath, shwr.; $40 up. Blk. I. C. 5326 Cornell. Fair.9400.

— — — THE ALVARADO APTS. — — — $37.50 up; 2-3 rms., completely serviced. 24 hr. switchboard. 5118 DORCHESTER.

TWO ROOMS—ELEC. REFRIG.; IN-A-DOR bed, nicely furnished; gas free. Agent on prem. $35-$40. 5039 Dorchester. Plaza 6900.

2444 MICHIGAN-AV.—1 RM. KITCHNETTS. Priv. bath, new steady very hot water. Gas and elec. free. $3-$7 wk., 75c-$1 day.

2 RMS. ATTRAC., FURN., ELEC. REFR., elev.; $35. Biltmore, 53d and Harper-av.

1432 E. 69TH-PL.—WELL FURN. 2-4 RMS., bedrm., inador, ref.; I. C., bus, surf. Reas.

INGLESIDE, 6028—2 R. FR. SUITE, ATTR. furn., $6-$6.50. 1 r. kitnts. $2-$3-$4.

COMPLETE SERVICE—QUIET; L. SURF., R.I., bus. Cut rates. 6808 Normal. Nor. 6001

SOUTHWEST.

TROY LANE APTS., 6314 S. TROY. New. dec. apts., hotel serv., nr. airport.

6337 S. CAMPBELL—1-2 RM. FURN. KITchenette apts.; elec. refrig.; $6 week up.

NORTH.

AT LINCOLN PARK.
1 and 2 room kitch. apts., elevator and fireproof bldg. Free gas, light, refrigeration. Maid service and linens. Nr. Clark, Center, Ogden. 1940 Lincoln-av. Diversey 10354.

THE LINCOLN APT. HOTEL,
1648 LUNT-AV. PHONE ROG. PK. 0900. Beaut. 1-2-3-4 rm. kitch., pri. baths, lobby, exc. hotel serv., $6 to $15 wk., hotel rms., $4 to $7 wk., nr. lake, L, bus, surf., N.W.R.R.

. . LIVE IN A BRAND NEW APT. . . 1 rm. and kitchenette; beau., brand new furniture, carpets, and decorating; free gas, light, elec. refrig.; tile bath and shwr.; maid and hotel serv.; ideal trans. $35 mo. up. ALDINE APT. HOTEL. 641 ALDINE.

ARGYLE SHORE APTS.
See these 1-2-3 room furn. apts. since they have been mod.; they are different; nr. beach. Rates $35 to $70 mo. 907 Argyle-st.

JACQUELINE MANOR.
Light, attr., mod. 1 rm. kitnt. apts. Compl. furn.; elec. refrig., maid serv.; reas. rent. Nr. lake, shops and L. 5506 WINTHROP.

4310 CLARENDON.
3-4-5 rooms; modern 1-2 bedroom apts.; monthly rentals; special rates on lease; 53 bus

596 HAWTHORNE-PL.
Attractive 1 rm. Pullman kits.; everything furnished; el. refrig.; $32.50 up. Buck. 0147.

4222 N. ASHLAND-AV.
Ashland Plaza, newly dec. 1-2-3 r. kits., all outs., lt., airy; comp. serv. $8.50 wk. up.

. . BEAUTIFULLY FURNISHED APTS. . . 2½-3½ rooms with bedroom. Overlooking park and lake. Agent on premises. 840 Ainslee-st.

STREETERVILLE APTS., 195 E. CHESnut—1 r. kits., $6-$8-$9; 2 rm. kits., suit. 4, $15 wk. Mo. rates. Walk. distance loop.

ATTRACTIVE 5 RM. APT., 2 BATHS, MAID service, private beach; 2 months; references. Phone Rogers Park 8113.

BEAU. FURN. 3 R. APT., $40. INCLUD. gas, light, el. refrig., shwr.; nr. lake, golf links; gd. trans. 805 Cornelia. Wel. 6116.

ASHLAND, 3938—2 RM. KIT., G. E. REFG., $8 week. 1 rm., $5 week.

4343 KENMORE—ATTR. 6 RMS., FRIG., 3 lge. bedrms., all trans.; pri. pch.; $55 mo.

4059 GREENVIEW—3-4 RMS., FRONT; nice. furn.; gas, light free; reas.; gd. trans.

COMPLETELY FURN. 6 RM. APT., 3 BEDrms.; very light; reas. Wellington 6619.

1362 GREENLEAF—BEAUTIFUL 2-3 RM. apts.; 1 block to L, lake, bus; reasonable.

739 BELMONT—LAKE VIEW HOTEL—1 R. kits.; elevators, comp. serv. Lake V. 8722.

LOVELY 2 RMS.—$7 WK., FURN. BEAU. Compl.; pri. bath; adults. 618 Buckingham.

6 LT. RMS., BEAU. FURN.; RADIO, PIANO, Frigid.; nr. lake. 918 Leland. Edg. 7915.

MY COOL, BEAU. FURN. 4 RM. FRT., $50; Howard sta. nr. lake. Sheldrake 2253.

NORTHWEST.

1569 N. Hoyne Howard Apts.
Summer rates—1-2-3 rm. apts.—newly dec., attr. furn.; refr.; md. ser. fr. L. sur., 1 blk.

NICE, FURN., LGE. 2½ RM. AIRY APT.; decor.; $35. 4210 N. Crawford. Pens. 5547.

3 RMS., SLPCH.; WELL FURN.; REASONable. 1647 Meade-av. Merrimac 9871.

WEST.

OAK PARK CHATEAU—1, 2, 3 RM. FURN. kit. apts.; twin beds; 24 hr. swbd.; best tran. Gentiles. 330 N. Austin-bl. Vil.8500. Aus.1417

SUBURBAN.

WASHINGTON COURT APTS
1116 WASHINGTON-BLVD., OAK PARK. 2, 2½ and 3 rms. Elegantly furnished; well arranged apts.; beautiful lobby. Most desirable residential location; special rates for summer. Ph. Euclid 10213.

TO RENT—STORES.

South Side.

210 W. MARQUETTE-RD.—HEATED....$50
2812½ E. 79th-st.—Unheated..........$35
513 E. 75th-st.—Unheated..............$35
2843 W. 63d-st.—Unheated..............$35
Suitable for all lines.
Silverman, 2345 E. 71st-st. Butt. 7060.

STORE—SUIT. CLEANG., DYEING, FISH, meat mkt., mill.; So. Shore dist. Hyd. 3927.

Northwest Side.

LRG. STORE ON TRANSF. COR.—IRVING Park, Cicero, and Milwaukee; drug store pref. A. Smith, 4728 Irving Park. Kil. 5971.

STORE—1951 W. DIVISION-ST.; 25X72; $60. Hamlin. Rand. 2734.

TO RENT—OFFICES AND SHOPS.

Central.

30 N. LA SALLE-ST.
Efficient office layouts at moderate rentals. A few well furnished offices available to select tenants. Our high standard of occupancy includes lawyers, real estate, insurance companies. JUDSON F. STONE AGENCY, 30 N. La Salle-st. Dearborn 1776.

Madison Square Building.
CENTER OF LOOP. 123 W. MADISON-ST. Furn. pri. offices, $20. Desk space, secty. service, $10. Larger suites at reas. rentals.

82 W. WASHINGTON-ST.
WELL FURNISHED PRIVATE OFFICE. PHONE AND SECTY. SERVICE. $20. ROOM 420. ANDover 5696.

INVESTIGATE, $20.
Private office, rec. room; also large space. Priced accord. 20 E. Jackson. Harr. 7400. BAIRD & WARNER Management.

32 N. STATE, S. W. CORNER WASH.—ATtractive offices; north light; night service; center Loop; single room, furn., $20; with reception room, $35 up; beautiful desk space, phone, steno. SWIGART & CO., Room 601.

FREE RENT IN WELL LOCATED DOWNtown office to responsible woman in exchange for care of office; no steno. work. Address S M 374, Tribune.

203 S. DEARBORN-ST. Nicely furn., well lighted offices. Phone and secretary service available. Room 1001. Dearborn 1776.

OFFICE STUDIO OR DISPLAY SPACE—P. O. in bldg., low rent. Edwin J. Bowes Jr. & Co., 154 E. Erie-st., Whitehall 6026.

WESTMINSTER BLDG., 110 S. DEARBORN. Exceptionally desirable daylight offices. FRANKENSTEIN & CO. Central 5753.

MAIL-PHONE SERVICE, $3-$5; DESK, $10. Harrington, 308 W. Washington. State 8811.

MAIL, PHONE, AND SECRETARIAL SERVice. Rm. 712, 100 N. La Salle. Dear. 0367.

PROMINENT CHGO. MAIL ADD. AND PH. service. 333 N.Michigan.R. 501. Fra. 7100.

Outlying.

MOD. OFFICE SUITES—2D FLR. BANK & thea. bldgs.; low prs. Dirks, 1166 Diversey.

WANTED—STORES, OFFICES, LOFTS.

— — — — — — WANTED. — — — — — — Stores in live locations on term lease percentage rental for candy and ice cream stores. Call State 0628. Mr. Furey.

WANT STORE SUITABLE TAILOR AND furrier, any good loc. 4607 Monticello-av.

INDUSTRIAL PROPERTY.

4,500 SQ. FT. LT. OR HEAVY MFG.—3D flr.; priv. entr.; elev.; light 4 sides. Thos. J. Kane, 1811-13 N. Ashland. Bruns. 3500.

10,000 SQ. FT.—ALMOST NEW; 1 STORY daylt. bldg.; N. W.; fair rental. Ran. 2311.

6,700 FT., IDEAL MACH. SHOP, OFFC. drive-in doors. 3 T. Crane. Rand. 1828.

FACTORIES AND WAREHOUSES. INDUSTRIAL LOCATING CO. HARR. 1200.

AUCTION SALES.

WILLIAMS, BARKER & SEVERN CO. — Furniture, Carpets, General Household Goods. 229 S. Wabash. General Auctioneers. Telephone Harrison 3777.

REAL ESTATE FOR SALE.

APARTMENT BUILDINGS.

South Side.

3 FLAT BRICK—6 RMS. EACH, NEAR 79TH and Stony Island. Price $12,750. Draper & Kramer, Inc., 2446 E. 75th-st.

North Side.

3 APT. DE LUXE, 3 MASTER BEDROOMS, canvas walls, 2 tile baths, shower, brkfst. rm., tile kitchen, elec. refrig.; brick gar.; rents $90 each. $8,500 cash, mtg. for bal. Address B M 126, Tribune.

6 APT.—BRICK; NEAR MAGNOLIA AND Wilson; two 5s and four 6 rm. apts.; lot 60x150; refrig. A bargain price, $17,500. DE ROCHER & LIEPOLD, 4603 Lincoln-av.

RECEIVER MUST CLOSE OUT 2 APT. bldg., 5 rms. each, garage, near "L." Priced to sell, $1,650. Phone Ravenswood 4222.

BONDHOLDERS' COMMITTEE MUST SELL 56 buildings at once at best offer. All sizes. Address C D 275, Tribune.

36 APT., FURN., BLK. L. QUICK SALE, 3 x rent, $15,000 eq. Mangan, State 5504.

Northwest Side.

$6,950 BUYS GOOD 2 FLAT BRK., 6-6, stm. ht., 2 car gar. Act quick. Inquire 3937 Fullerton-av. Albany 7677.

2 FLAT BRICK, 5 RMS. ON 5 RMS. HOT water heat. $6,500, $2,500 cash. 1840 Mobile-av. Merrimac 4473.

HOUSES.

South Side.

CLOSING ESTATE—ACT QUICK. 2 FLAT, 4-5; dry bsmt.; auto. ht.; refined loc.; surf., R. I. Ry., 17 min. to Loop; wooded yard; 50x205; 3 car garage. Ideal home with income. Price $4,200. Call 2-9 p. m. 7320 Stewart-av.

$1,000 BUYS 8 RM. RES. ON W. 60TH-ST. Excel. location and trans.; only $3,950, balance easy. B. E. Peters Co. State 1675.

BRICK BUNG. FOR VACANT AND LITTLE cash. Blackstone-av. Vinc. 9117.

Southwest Side.

6 RM. BRICK BUNGALOW—SLEEP. PCH., tile bath, built-in tub, 2 car garage, steam ht. Have to sell at easy terms. Best offer takes it. See it today. 5143 S. Kostner-av.

North Side.

EDGEWATER—8 RMS.; LIKE NEW; 30 FT. liv. rm.; real firepl. Easy tms. Wel. 1100.

Northwest Side.

DISTINCTIVE ENGLISH BRICK HOME IN exclusive neighbhd.; 8 rms. and brkft. rm., 2½ baths, tiled, vapor oil heat, gar.; large corner beautifully landscaped; excellent transportation; $8,750 cash, mtg. for balance. Address T H 228, Tribune.

2 STORY FRAME, $2,500; $500 CASH. Suitable for board and rooming house. 1844 Mobile-av. Merrimac 4473.

5 RM. BRK. BUNG., H. W. HT., 2 CAR BR. gar. Mozart, nr. Addison. Owner, Key. 9059.

WILL TAKE $750 FOR DEED, BALANCE $40 monthly. Address B F 556, Tribune.

West Side.

$1,000 BUYS 8 ROOM BRK. HOUSE; 2 baths; 2 car gar.; good cond. and transp. Price only $3,000, bal. easy. State 1675.

7 R. BRK. COTT.—GAR.; 25X125; NR. Surf. $2,200 total cash pr. Owner. Kil.7340.

VACANT.

South Side.

NR. 79TH AND CICERO—6 LOTS $95 EA. No assmts. Easy terms. Address B M 87, Tribune.

. . . . 30 FT. LOTS, $49 EACH . . . . Terms: $1 down, $1 a week. Frank De Lugach, 2339 W. 95th-st.

REAL ESTATE—OAK PARK—AUSTIN.

NONRESIDENT OWNER WILL SACRIFICE 5 rm. north Austin brk. bung., beau. rear yard, gar., nr. public, Catholic schools. Price $5,000. Pilgrim, 5637 W. Lake. Aus. 1680.

MOD. 5 RM. BRK. BUNG., N. AUSTIN. Glazed slp. pch., gar., etc. Reas. Col. 2937.

REAL ESTATE—SUBURBAN—SOUTH.

Beverly Hills—24 minutes to loop.

9 RM. BRICK, 2 BATHS, 5 BED R., 3 CAR brick gar. Lot 50x225. Price $10,500 for quick sale. 10444 S. Wood. Shown by appointment. Brown, 10307 Hale-av. Bev. 2202

6 RM. BRK. BUNGALOW—50X175; $2,500 cash, balance HOLC. Nr. R. I. Cedar 1601.

REAL ESTATE—SUBURBAN—S. W.

General.

4 ROOM HOUSE—2 CAR GARAGE, WATER, gas, elec.; large wooded lot; $1,750, $100 cash, $20 mo. Address C C 193, Tribune.

REAL ESTATE—SUBURBAN—NORTH.

Evanston—19 minutes to loop.

5 RM. BRICK BUNG. $7,500; SMALL cash, balance like rent. Briargate 1106.

Glencoe—30 minutes to loop.

BEAUT. LOT—532 MADISON, GLENCOE; 6½x182; must sell; owner. Frank. 5117.

Wilmette—22 minutes to loop.

LOT FOR SALE OR EXCHANGE BY OWNer; 100 foot front on Locust-rd., Indian Hill estate. Call Winnetka 2181.

— 7 RM. FRAME; 100 FT. LOT; $6,950 — Smart & Golee, Inc. Rog. Pk. 0271.

REAL ESTATE—SUBURBAN—N. W.

Arlington Heights—33 min. to loop.

Small Homes—Acre Tracts.
Drive out to office, cor. of Rand-rd. and Arlington Hts.-rd. Smith & Dawson.Sta.3861.

Itasca—40 minutes to loop.

FOR REAL BARGAIN IN SMALL ACRE tracts and beaut. wodded lots drive out on Irving Park-blvd. to Itasca any aft. or eve. or all day Sun. Acres $220 and up. Wooded lots, 75x150; all imp., $975. B. B. Clover, Itasca, or Central 8376.

REAL ESTATE—SUBURBAN—WEST.

General.

4 ROOMS, FURNACE HT., RUNNING water, gas, elec., 60x150, near station on west side. Sac.; $200; bal. monthly. Drive out to Belmont Golf and Ogden-avs. at Cross-st. Adair, Belmont, Ill.

INVESTIGATE—WESTERN SUBURBS FOR Best Buys. See us in Riverside, Western Springs, Hinsdale. Henry A. Miller, Realtor.

Lombard—31 minutes to loop.

LOMBARD BUNGALOW—5 ROOMS, BATH, 2 bedrms.; furnace heat; large lot, shrubbery, flowers, fruit trees; terms to suit proper party. H. C. JOHNSON, Room 425, 111 W. Washington-st. Andover 4141.

MODERN BUNGALOW — 5 ROOMS, SUN room; garage; lot 72x194; stores, schools 3 blocks; $3,250; $500 cash. H. A. Hover, 10 St. Charles-rd. Lombard 1100.

Oak Park—16 minutes to loop.

(See Real Estate—Oak Park, Austin.)

REAL ESTATE—ACRE PROPERTY.

OWNER WILL SACR. 40 AC. ON PAVED hgwy. section line cor. Close to city limits, schools and transp., $325 per ac. Will div. Address S T 179, Tribune.

1 TO 3 ACRES—ADJ. WEST SUBURB AT smashed prices; $175 per acre and up; terms. W. O. Melcher. 30 N. La Salle.

REAL ESTATE—SUMMER RESORTS.

4 ROOM COMPLETE COTTAGE—IMMEDIate possession. Large porch; inside toilet; electric. On BIG LOT at fine lake, 60 miles N. W. from Chicago. Gentiles. ONLY $850; terms $200 cash, $15 monthly. For particulars, Address C C 447, Tribune.

BEVERLY SHORES LOT AT GREAT SACR. 50 ft. frtg. on Lake Mich., 275 ft. long; on paved rd.; building site high above water. Extra long white sand priv. beach. Riparian rights. Call owner. Midw. 6082.

LES CHENEAUX ISLANDS, MICH. — A group of furnished cottages for sale; suitable for club girls' camp renting; ready for immediate use; price very attractive. Address C Y 21, Tribune.

— BEAUTIFUL STUDIO LOG CABIN — Between Long Beach and Grand Beach, near Lake Michigan beaches. Bridle path and golf. Large wooded plot. $1,650. Terms. Address T D 594, Tribune.

WILL SACR. BEAU. BEVERLY SHORES lot, 50 ft. frtg. on Lake Mich., riparian rts.; 275 ft. lng.; pri. bch.; on pvd. rd.; was $4,750; now $2,100, tms. Owner. Midw. 6082.

FULLY EQUIPPED SUMMER HOME AT beautiful Lake Kegonsa. Real bargain. Write The Olsen Insurance Agency, Stoughton, Wis.

COMPL. COTTAGE—50 FT. LOT, ELEC. LT., inside toilet, chimney, lrg. scr. por. $680. Terms. 47 mi. Chgo. Wd. shr., sand bch., fishing. Gentiles. Address S S 491, Tribune.

SAC. LARGE COTT.—MOST SECL., DESIRable part of Lake Delavan; $750; terms. Cost $1,800. Woods like N. Wis. Address T D 89, Tribune.

ENGLISH COTTAGE AND BEAUT. LAKE lot on 12 mile sand bottomed priv. lake, near McHenry; $500 comp.; incl. boat; 3½ years to pay. Address T D 293, Tribune.

FORECLOSURE—LAKE GENEVA 5 ROOM cott., run. water, gas, elec.; pr. park, pier. $950. Terms. Address O 372, Tribune.

— — — CRYSTAL LAKE COTTAGE — — — $495 comp.; property recently foreclosed; E. Z. terms. Address S Y 266, Tribune.

CHAIN O' LAKES—NR. ANTIOCH; FROM farmer, 50x150 lake lot, $150. Hmes built, no down paymt. Address O 547, Tribune.

MUST SAC. QUICK SALE — PISTAKEE lake cottage; inside toilet; $850 comp. Worth $1,900. Address T B 438, Tribune.

COZY COTT. AT LAKE NR. McHENRY—1 hr. Chgo.; imm. occupancy; barg., $750; need $200 cash. Address S X 71, Tribune.

MUST SAC. $700 COTTAGE WORTH $1,400, second largest Wis. lake; elec.; sand beach; 2 hour ride. Address T E 83, Tribune.

2,000 FT. RIVER FRONTAGE; 21 AC., house; trade for large business; Wis. or Minn. I. Jensik, 2844 N. Kedzie, Chicago.

LGE. 4 R. COTT., FOX RIV. WATER FRT. $985. Terms. Address S P 429, Tribune.

REAL ESTATE—SUMMER RESORTS.

— — — FISHERMAN'S PARADISE — — — OFF THE BEATEN PATH. Wooded like the north woods; on Fox River, north of Antioch; 4 r. cott. and 50 ft. lot; carpenter-built, inside toilet; elec. lts.; $300 comp. Only $100 dn., bal., 4 yrs. to pay. Safe sand beach. Address S Y 222, Tribune.

REAL ESTATE—FARM LANDS.

Illinois.

270 A. IN THE FOX RIVER VALLEY IN Kendall Co. 1¼ from Millington, Ill. One of best Grain and Live Stock Farms in Kendall Co. high state of cult. Would have to be seen to fully appreciate it. $110 per a. Box 55, Millington, Ill.

120 ACRES, BLDGS., GOOD CONDITION. 20 a. timber, powerful stream; 40 a. lake possible; 70 a. tillable, pretty site for country home; 10 min. to Barrington. $200 a. Freeman, 208 W. Wash. Cen.1630. Univ.9250.

Indiana.

270 AC. GOOD LAND AND BUILDINGS. Modern plumbing, water and light. An ideal farm. Must be seen to be appreciated. $100 per acre. Address S S 494, Tribune.

20 A., 5 RM. HSE., SL. PORCH, GD. BLDG., fruit; 3 mi. town on hard rd. Ideal chicken farm. R. Rehlander, Valparaiso, Ind.

FOR FARMS, ALL SIZES, CALL AND SEE W. A. Elliott, 21 W. Ridge-rd., Gary.

Michigan.

160 ACS. NR. DECATUR—50 ACS. GRAPES, apples; fine house; big barns; 7 cows, chickens, horse, machinery; widow must sell. Worth $25,000, will take $13,500. Easy terms. Lloyd Realty Co., 139 N. Clark-st. Central 8311.

80 A. RIVER FRONT HSE., BRN., ORchard, timb., $1,650; $100 cash; $12 mo. List. EVANS REALTY CO., Fremont, Mich.

5 ACS. ON ST. JOE RIVER, S. MICH.; nice 3 rm. cottage; part wooded; only $1,000; ½ cash. Address B X 389, Tribune.

10 A., 4 CLRD. 6 RM. HSE.; CELLAR, barn, crk., timb. $650, $100 cash, $10 mo. ERWIN TINNEY CO., FREMONT, MICH.

FREE FARM LIST, S. W. MICHIGAN—ALL kinds, sizes. ROESSLER, 140 S. Dearborn.

Wisconsin.

RAILROAD LANDS IN UPPER WISCONSIN. Rich clay loam soil, best in U. S. for dairy, poultry, clover, potatoes, grains, fruits, and berries. Ample fuel. Good roads, towns, and market. Lowest prices, easy terms. Fine fishing and hunting. Send for Booklet 53. H. S. Funston, Land Dept., Soo Line Ry. Minneapolis, Minn.

Miscellaneous.

FREE MONTHLY CATALOG—300 CHOICE farm bargains, 7 midwest states, many stocked, equipped. United Farm Agency, Dept. E., 30 N. La Salle, Chicago, Randolph 7113.

FREE LIST FARMS; LAND BARGAINS, all kinds. Blom, Box 64, Menominee, Mich.

REAL ESTATE WANTED.

Apartment Buildings.

WANT TO BUY FOR CASH 2 APT. OR home; n. or n. w Address C C 295, Tribune.

Farms and Acres.

WTD.—NICE HOME WITH 5-10 ACRES, SO. or So. West. Address S X 385, Tribune.

Vacant.

WANT—50 FT. VACANT, BEVERLY HILLS. Cash for barg. Address T E 114, Tribune.

WILL BUY ON 2D MTGE. PLAN WELL loc. residence lots, 40 ft. up. Lon. 5332.

REAL ESTATE FOR EXCHANGE.

Apartment Buildings.

2 FLAT—6 RM., BRK., CLEAR; 77-MORgan. Trade for cott. or bung. Stew. 3601.

Farms and Acres.

WILL ACCEPT EQUITY IN 2 FLAT OR bungalow for acreage within 30 mi. of Loop. No brokers. Address T E 82, Tribune.

TRADE ACREAGE NEAR LOMBARD AND Libertyville for equities or good first mortgages. Address P 396, Tribune.

Other Cities.

L. A., CAL., 5 RM. BUNG., GAR., MOD., clear for Chicago. Address P 311, Tribune.

Miscellaneous.

NOTICE!
Have you any property, vacant or improved, small or large, anywhere in the U. S. or Canada, that you care to exchange? Write or call in person. Robert Bartlett Realty Co., 111 W. Washington-st., Room 425.

PARTY WILL TAKE FORECLOSED OR TO be foreclosed prop. and give clear prop. in exch. Link Realty and Mtge. Co., 2423 W. North-av. Armitage 0616.

REAL ESTATE LOANS, MORTGAGES.

. . . . TURN YOUR MORTGAGE . . . . INTO CASH.
UNION FINANCE CORP.
33 N. LA SALLE-ST. STATE 4600.

WILL PAY 5% ON $6,000 1ST MTGE. FOR 5 yrs. on 2 flat brk.; rent $1,400 yr.; no other indebtedness; all taxes paid; no brokers. Address S T 74, Tribune.

WE MAKE CHOICE FIRST MORTGAGES.
E. & S. LOEWENSTEIN CO.,
160 N. La Salle. Randolph 4449.

MONTHLY REPAYMT. LOAN ON HOMES. UP TO 20 YEARS. 5½-6% INTEREST. First Federal Savings and Loan Association. 111 S. DEARBORN—STATE 4373.

BEVERLY HILLS $4,000 MTG. NEW 6 RM. brk.; sac. $2,700. LOMBARD $1,000 mtg., $600; int. pd. 6 r. bung., 57x375. State1409.

FIRST MTGE. LOANS, 5 TO 6% INT. REPUBLIC REALTY MTGE. CORP. 110 S. Dearborn. Central 4804.

5% MONEY FOR CHOICE LOANS. DOVENMUEHLE, INC., 7 S. DEARBORN-ST. CENTRAL 8814.

5% MONEY. SMALL COMMISSION. W. R. MITCHELL & CO., 100 N. LA SALLE. CENT. 1661.

PARTY WILL PAY CASH FOR MORTgages. Defaulted or not. Also make new mortgages. Address D E 358, Tribune.

CASH PAID FOR FIRST MORTGAGES. CHAPMAN & CO., INC. FRANKLIN 0576.

I BUY FIRST MORTG. AT 10% DISCOUNT. Lacey, 5741 La Salle-st. Eng. 1680.

STOCKS AND BONDS.

CASH FOR TAX WARRANTS JURY VOUCHers, HOLC R. E. bonds. Continental Discount Corp., 68 W. Washington. Rand. 2721.

WE BUY REAL ESTATE BONDS, ASSMT. bonds, mtgs., tax warrts. STERN WEISSBURG & CO., 134 N. La Salle. Rand. 1187.

HIGHEST CASH PRICES FOR DEFAULTED R. E. bonds. Inquiries solicited. Harold Gould & Co., Room 1801, 208 S. La Salle.

MONEY LOANED ON STOCKS AND BONDS —FEDERAL BROKERS, 5 S. Clark-st.

BUILDING MATERIALS.

Lumber.

WRECKING TERMINAL WAREHOUSE—660 Market-st., Waukegan. All kinds, sizes—lumber, timbers, 2,000,000 clean hard bricks, doors, windows. Wrecking big warehse., 16th-Clark, Chicago, and fine old Michigan-av. res., 1705 S. Mich., doors, fireplaces, mirrors, oak trim, etc. All these materials for sale on above premises by Progress Wrecking Co.

— — —NEW AND USED LUMBER — — — Special July offer; get our prices. CITY WRECKING & LUMBER CO. 2301 S. Crawford. Lawndale 3010.

Paints.

. . PAINT EXCHANGE OF CHICAGO . . Only stores selling Nat. adv. paints, var., etc.; ⅛ to ½ off. Thous. of gal. to pick from. 1557 Milwaukee, 6836 S. Halsted, 2274 Elston Phone Armitage 1440. FREE DELIVERY.

OFFICE FURNITURE AND DEVICES.

USED OFFICE FURNITURE.
Desks, chairs, tables, steel files. Mead & Wheeler, 1022 S.Wabash. Wab.6626.

CLOSING OUT LARGE STOCK USED OFFICE FURNITURE. UNUSUAL BARGS. WHILE THEY LAST. 201 W. MONROE.

WAL. AND MAHOG. BANK FURN., FILES, safes, elec. fans, mohair and velour drapes. 172 W. Monroe-st. Dear. 1627.

SACRIFICE CHROME FURNITURE STEEL shelv., lockers, adding mach., desks, safes. Central, 20 W. Austin-av. Del. 8495.

LARGE STOCK NEW AND USED OFFICE furn. at reas. prices. Kendrick Furniture Co., 218 W. Jackson. Central 4325-4326.

OFFICE FURNITURE CLEARING HOUSE. Corner Lake and Franklin-sts. Largest stock of used office equipment.

BARGAIN — LOWEST PRICES. BARGAINS used office furniture and equipment. We buy and sell. 39 N. Halsted. Hay. 2730.

BARGAINS—DESKS, CHAIRS, FILES, LOCKers, safes. 160 W. Lake-st. Rand. 0123.

USED KARDEX DESKS, FILES, SAFES, chairs, tr. cases, etc. Reas. 1110 S. Wabash.

40 DESKS, 90 CHAIRS, STEEL FILES, ADD. mach., bookcases; cheap. 3917 Sheridan.

PORT. TYPW., $12; MIMEOGRAPH, $18; Addressograph, $15. Pruitt, 172 N.La Salle.

— — USED OFFICE FURNITURE — — 1646 W. MADISON-ST. SEELEY 2056.

STORE AND BAR FIXTURES.

TAVERN AND STORE FIXTURES — THE lowest prices on record. Save money. Buy on easy pay. plan. Either used or new. Biggest stk. Chas. Bender Co., 608-14 N. Wells.

BEAUTIFUL 16 FT. BAR, COMPLETE; reasonable. 3403 5th-av. Nevada 5077.

WANT MEAT MARKET FIXT. FOR CASH. Julius Bender, 901 W. Madison. Mon. 1710.

FIXTURES, DRESS AND MILLINERY — Also stock; reas. Address T F 434, Tribune.

PREMIER BEER COIL CLEANER AND MOtor; sell ½ price. Lake View 2134.

MEAT MARKET FIXTURES—GOOD COND., reas. 3456 Addison. Juniper 7784.

FLORIST FIXTURES—ICE BOX, CASH REGister, etc. Barg. for cash. State 4064.

COAL AND WOOD.

WILL HAUL COAL — FROM NORTHERN Ill. mines. Lump nut, screenings, $2.50 ton. Yards 0637.

LOANS—PERSONAL AND BUSINESS.

Personal, Property, and Salary.

LOANS
To Salaried People
COST LESS NOW!
PERSONAL will advance you $300, $200, $100 or less . . . in 24 to 48 hours . . . on terms that you can easily afford.
ALL THE TIME YOU NEED TO REPAY!
PERSONAL will work out a repayment schedule exactly suited to your income. Then you can extend Small Monthly Installments over 3, 6, 9, 12, 15, or even 20 months.
7 LOAN PLANS
. . . so we can accommodate practically any single or married man or woman who is receiving a regular income and is employed.
FOR QUICK SERVICE PHONE OUR NEAREST OFFICE.
PERSONAL
FINANCE COMPANY
4554 Broadway, 2d floor. LONgbeach 4082
4770 Lincoln-av., 2d floor. LONgbeach 1321
3982 Milwaukee-av., 2d flr. PALisade 0989
[Over Art Thompson's Clothing Store.]
757 W. 79th-st., 2 flr. RADcliffe 8228
841 E. 63d-st., 3d flr. HYDe Park 1472
2403 W. 63d-st., 2d flr. REPublic 7229
4010 W. Madison-st., 2d flr. NEVada 2134
OAK PARK—PERSONAL.
1040 North-blvd., 2d floor. VILlage 6340
CICERO-BERWYN—PERSONAL.
6346 Cermak-rd., 2d floor. BERwyn 666
EVANSTON—PERSONAL.
708 Church-st., 2d flr. GREenleaf 6081
CHAMPAIGN—PERSONAL.
124 N. Neil-st., 2d flr. Phone 2674.
ROCKFORD—PERSONAL.
S. E. Cor. State and Main-sts. 3d floor. Phone Main 7275

NEED MONEY?
Obtain any amount up to $300 on one of our numerous loan plans. Repay in convenient installments of one to twenty months.
No endorsers are necessary. Prompt, confidential service for forty-eight years.
Telephone or come in. No obligation.
8—OFFICES—8
NORTH: 4803 Lincoln-av., Rm. 315. Long. 3456.
NORTHWEST: 4013 Milwaukee-av., Rm. 307. Avenue 0443.
ROGERS PARK: 1791 Howard-st., Rm. 212. Rog. Pk. 0754.
GARFIELD PARK: 1 N. Crawford, Rm. 415. Van Bur. 5040.
OAK PARK: 137 N. Marion-st., Rm. 204. Village 6886. Chicago Phone Austin 2624
BERWYN-CICERO: 6428 W. Cermak-rd. Berwyn 371. Chicago Phone Lawndale 2882.
SOUTH: 6306 Cottage Gr., Rm. 305. Hyde Pk. 0604
ENGLEWOOD: 749 W. 63d-st., cor. Halsted. Englew. 1711.
Commonwealth Loan Co.
BUSINESS ESTABLISHED 1887.

BORROW FROM $25 TO $300 TOWER
REDUCED RATES
ON THE FULL AMOUNT OF THE LOAN. Salary—Furniture—Auto ETC. LOANS ON YOUR
Signature Only
EASIEST REPAYMENT PLAN IN THE CITY.
$16.80 MONTHLY
Payment includes interest on a $300 loan. Smaller amounts in similar proportions.
—3 OFFICES—
28 E. JACKSON-BLVD. SECOND FLOOR. HARRISON 5100.
6331 S. HALSTED-ST. SECOND FLOOR. NORMAL 3020.
4003 W. MADISON-ST. SECOND FLOOR. VAN BUREN 6464.
South and West Side Branches open Tues., Thurs., Sat. eves. until 8 p. m.
TOWER Finance Corporation

LOANS — $30 TO $300
Low Rates—Quick Service. Easy Payment Schedule.
A friendly, confidential loan service. No embarrassing investigation.
SALARY LOANS.
FURNITURE LOANS.
AUTOMOBILE LOANS.
Loans Made Anywhere in Chicago and Suburbs. Our 47 years' experience is proof of our courteous, efficient, and liberal service.
PHONE CENTRAL 4733.
C. C. ERD
7 S. Dearborn-st. Room 916.

LOWER COST on all loans now.
Why not come to the ONE place that can take care of you regardless of the type of loan you wish to make? Quick, Personal Service.
A private, friendly service to the individual who needs money AT ONCE. We make loans with or without co-makers, or on furniture, stocks, bonds, salary, etc.
$30 to $300. LONG TERM PAYMENTS.
L. T. BAKER & CO.
Under State Supervision. 30 W. Washington, Rm. 1407. Rand. 0038.

WE HELP THE MAN WHO NEEDS A LOAN. LOANS FROM $25 TO $300. REDUCED RATES ON LOANS ABOVE $100.
T. B. WARD, INC.
8 S. Dearborn, Room 408. Randolph 2060.

LOCAL LOAN CO.
UNDER STATE SUPERVISION.
7 W. MADISON, at State. RANdolph 8400
1 N. CRAWFORD, at Madison. KEDzie 5900
8 N. OGDEN, at Madison. HAYmarket 4700
821 W. 63D-st., nr. Halsted. ENGlewd. 7800
1212 N. ASHLAND, at Mil. BRUnswk. 3100
4013 MILWAUKEE, at Cicero. AVEnue 1400
4701 N. WESTERN, at Leland. LONgb. 2161

MORE MONEY QUICKLY.
LOANS LOWEST INTEREST. Silverware, DIAMONDS, Jewelry, Watches, Furs, Antiques.
Levinson's Loan Bank
739 N. CLARK-ST.
FIVE MINUTES FROM LOOP.

We Loan on Securities
Do not sell them to raise cash. No guarantors. No reference required. QUICK SERVICE.
Loanon Securities Corp.
Under State Supervision. 33 N. LA SALLE-ST. STATE 4600.

JEWELRY LOANS.
RATES AS LOW AS 1%. NO TIME LIMIT. A REFINED SERVICE. ILLINOIS STATE PAWNERS' ASSN., 140 N. DEARBORN [Cor. Randolph] 2d Flr.

— — — HOUSEHOLD LOANS — — — CITIZENS FINANCE CO., 28 E. JACKSON-BLVD. ROOM 811.

LOANS—PERSONAL AND BUSINESS.

Personal, Property, and Salary.

LOANS on Your Signature
UP TO 20 MONTHS TO REPAY.
SINGLE PEOPLE—MARRIED COUPLES
may borrow on this plan.
LOANS ON FURNITURE
are also made to married couples keeping house. CONFIDENTIAL SERVICE.
AUTO LOANS
are made to single or married people.
REDUCED COST
on loans above $150 below the new lower rates just established by the Illinois Small Loan Law. Why pay more? Loop workers may call during their lunch hour at any of the loop offices.
LOOP:
105 W. Madison, 14th flr. Franklin 0835
105 W. Monroe, 5th floor. State 1777
77 W. Washington, 10th flr. State 0151
ROGERS PARK:
1737 Howard, 2d floor. Rogers Park 8320
NORTH:
3959 Lincoln-av., 2d flr. Buckingham 1006
4753 Broadway, 11th flr. Longbeach 7163
NORTHWEST:
2800 Milwaukee, 5th floor. Capitol 3440
4710 Irving Park, 2d floor. Pensacola 4570
WEST:
4010 W. Madison, 4th floor. Kedzie 0704
OAK PARK:
1140 Lake-st., 3d floor. Euclid 503
CICERO-BERWYN:
6012½ Cermak-rd. [W. 22d]. Cicero 6400
SOUTHWEST:
6255 Ashland, 2d floor. Hemlock 4510
2355 W. 63d-st., 2d floor. Republic 4472
SOUTH:
6850 Halsted-st., 2d floor. Englewood 5534
841 E. 63d-st., 4th floor. Plaza 8360
SOUTH CHICAGO:
9130 Commercial, 2d flr. South Chi. 0103
ROSELAND:
11106 S. Michigan, 2d flr Commodore 3880
HOUSEHOLD Finance Corporation

Reduced Rates ON ALL LOANS UP TO $300.
Salary Loans NO ENDORSERS
TO THOSE WHO QUALIFY
Money on your first call.
We specialize in SALARY LOANS and render a superior service to men and women who are employed.
Still Lower Rates on Furniture Loans
Only HUSBAND and WIFE are required to sign.
Automobile Loans
20 MONTHS TO REPAY.
INFORMATION Cheerfully Given by Phone.
FOUR CONVENIENT OFFICES:
30 W. WASHINGTON-ST., Stop & Shop Bldg. Franklin 8924.
6317 S. HALSTED-ST. at 63d-st. Englewood 4010.
7 S. CRAWFORD-AV., at Madison-st. Nevada 2443.
1548 W. BELMONT-AV., at Ashland-av. Wellington 6700.
IMPERIAL CREDIT COMPANY.

INTEREST RATE REDUCED. HOUSEHOLD AND SALARY LOANS—$50.00 to $300.00. CHICAGO FINANCE COMPANY, 11 S. La Salle-st. Tel. Central 1060.

MONEY LOANED ON ANYTHING OF value. Federal Brokers, 5 S. Clark-st.

Business Loans.

$300 TO $30,000
LOANS ON
Equipment of factories, stores, laundries, restaurants, hotels, etc.
Oldest Established in Chicago
A REAL BANKING SERVICE
NO ENDORSERS. EASY PAYMENTS.
F. BOLAND,
215 W. Randolph. Fra. 1966.

QUICK LOANS.
$300 up on fixtures, machy., receivables. Minimum rates, confidential. Terms to suit. CENTURY FINANCE CO. 100 N. La Salle. CENtral 6661.

LOANS QUICK, $300-$5,000
Stores, rest., hotel, shops, mfrs., etc. Low rates. Easy terms. Estab. 1906. See me first. SIMMONS, 69 W. Washington. Ran. 3080.

2 YR. LOANS, $500 TO $5,000; MO. PAY. La Salle Finance, 160 N. La Salle. Fra. 3411.

BUSINESS DIRECTORY.

Building and Remodeling.

BLDG. REMODELING—BRICK, CEMENT, plastering. Reasonable. Oakland 7225.

Exterminators.

ROACHES, $1.25; BEDBUGS, MOTHPROOFing, $1.85; complete riddance guar. Immediate results. Alpha Service. Del. 3085.

Floor Finishers.

FLOORS SANDED, REFINISHED; WORK guar.; reas. Carlson, Butterfield 3444.

Moving, Storage, and Hauling.

WANTED—LOADS TO OR FROM MICHIgan, Wis., or any point North, South, East, or West; furniture taken in exchange. Our own vans. Insured. DUNN BROS., 6716 Cottage Grove. Dorchester 2600.

SPECIAL RETURN LOAD RATES ON FULL-part loads to all points within 1,500 miles; loads insured. Phone Harrison 8530. NATIONAL DELIVERY ASSOC., INC.

LONG DIST. MOV. LOW AS 10C MI. SPEC. rates loc. mov. Van service. Belmont 7082.

$1 PER RM., UP. LOCAL LONG. DIST. Rel. movers. Ins. service. Buck. 5153.

HARMAN FREIGHT LINES, DEPENDABLE pickup-del. Daily. Lafayette. Calumet 6264.

FLAT RATE MOVING—4 RMS., $5; INS.; reliable long dist. mov. Van Buren 3057.

SAVE 40% — MOVE IN COMPARTMENT cars; all points U. S., Canada. Seeley 0122.

NAT'L VAN LINES, INC., LOCAL; COAST-to-Coast. 2431 Irving Pk.-bl. Irv. 2341.

Painting and Decorating.

PAINTING—PAPER, CALC.; PERSONAL INterest; chain store prices. Sheldrake 5192.

PAINTING, PAPERHANGING—ROOM, $3. Ceiling calc., $1.50. A-1 work. Craw. 2646.

HI-CLASS DECORATING — SPECIAL LOW prices for the summer. Free est. Buck. 5299.

Photo Developing and Printing.

2 BEAUTIFUL ENLARGEMENTS, ROLL printed 25c coin. Griffins, Winona, Minn.

Piano Tuning.

PIANOS TUNED, $2; 21 YEARS' EXP.; REpairing; reas.; guar. Cole. Republic 5218.

Printing and Engraving.

MENUS PRINTED BY LEWCOE. BEST work, lowest price. Resorts, hotels, inns a specialty. 2300 S. Michigan. Vic. 2689.

1,000 BUS. CARDS, $1; 500 BOND LETTERheads, env., etc., $1.75; cuts. 3214 Huron.

Rug Cleaning.

JULY SPECIAL! FREE GLUESIZING ON all rugs; cleaned like new; 9x12 only $2; reg $4 job. FEDERAL, LINCOLN 0134.

9-12 CLEAN [NEW LUSTRE], $1.95. REpairing, weaving, etc. Hyde Park 4354.

9X12 CLEANED BOTH SIDES LIKE NEW, $1.50; guar. Reliance Co., Linc. 6397.

A B C RUG CLEANERS—9X12 DOM., $1.75. Call. del. anywhere. 4920 Sheridan. Lon.7784.

Sewing Machine Repairing.

SEWING MACHINE ADJUSTED — YOUR home, 89c; expert work; guar. PAL. 9374.

BOATS, YACHTS, ETC.

26 FT. MAHOGANY SPEED BOAT; A1 shape; sell to satisfy mortgage July 17, 10 a. m. Inspection and sale, Door 36, Navy Pier.

RICHARDSON AND MATTHEWS CRUISERS, DISTRIB. 900 S. MICHIGAN. WABASH 5767.

28 FT. GAR WOOD SPEED BOAT; 300 H.P., 50 m. p. h.; ex. cond.; reas. Dor. 7260.

WE BUY, SELL, EXCHANGE ALL MAKES outboard motors. 3359 W. 26th-st.

4 CYL. OUTBD. MOT. AND BOAT, $200. Call aft. Sun. 5715 W. Division. Col. 2090.

20 FT. CENTER BRD. RACE SLOOP, trailer, $240. Address T C 380, Tribune.

BOOKS AND MAGAZINES.

SELLING OUT AT A SAC—750 BOOKS, 20 library sets, 27 home study courses, 6 bk. cases. 506 S. Dearborn. Op Sun. til 4.

USED AUTOMOBILES FOR SALE.

Chicago's Finest SELECTION —FORDS—

With the vacation and summer
Plymouth-Nash
Season now in full swing
Auburn-Pontiac
Demand for this group of specially
Chevrolet-Buick
Priced cars, fully guaranteed
After the 4th
And reconditioned in our own shop.
SPECIAL VALUES!
Warants your early selection.
All Types, Styles, Body
29-30-31-32 Mod'ls 33-34-35
Many LOOK and DRIVE like brand new.
at
Lawder Bros.
Auth. FORD Dealer,
QUALITY—DEPENDABILITY.
Established Since 1890.
6900 VINCENNES-AV.
ONE Block WEST of STATE-st.

AUBURN '33 CUST. SEDAN.
White wall tires, radio, dual ratio; free whlg.; very classy; a buy at $485. Tms., trd.
PETERSEN, 2309 MICHIGAN

Auburn '32 Con. Phaet., $475
Finished in beaut. 2 tone green; cream whls., new tires, new top; excell. mechan. cond. Northwest Buick, 3801 Lawrence.

AUBURN—'29 SMALL 6 SEDAN; TIRES; cheap car to run; only $10 down and $9.50 per mo. Chrysler-Plymouth Dealer, 2515—MILWAUKEE-AV.—2515.

AUBURN—'31 CUSTOM CABRIOLET; LIKE new; only $345. Dodge Dealer, 5719-43 Broadway.

AUBURN—'33 SALON SED.; S. MTS.; $485. YOUR CAR DN. MAKE YOUR OWN TMS. WALTON FINANCE, 940 MILWAUKEE.

1935—Buicks—1935
CO. SHOWCARS AND DEMONSTRATORS
at a big discount.
Buick—'35 Vict. Coupe, mod. 68, 128 inch whlbs., 6 whls., s. mts., radio, htr., trk., etc.
Buick—'35 Sedan, mod. 67, 128 inch whlbs., 6 whls., side mts., clock, htr., trunk rack, etc.
Buick—'35 Sedan, mod. 47. Also mod. 41. Trunk-sedan and mod. 48 Vict. Coupe.
Logan Square Buick Co.
2470 MILWAUKEE-AV.

BUICK
CONVERTIBLE COUPE.
1934 Model 66C; 6 wheels, black; cannot be told from brand new car. It's a beauty and carries our regular Authorized Buick Dealer Guarantee. Lowest GMAC rates if financed. Your car as down payment.
West Side Buick Sales Co.,
4666 Washington-blvd.

BUICK
CONVERTIBLE COUPE.
1934 Model 66C; 6 wheels, black; cannot be told from brand new car. It's a beauty and carries our regular Authorized Buick Dealer Guarantee. Lowest GMAC rates if financed. Your car as down payment.
West Side Buick Sales Co.,
4666 WASHINGTON-BLVD.

BUICKS (11)—LATEST '35S.
Practically all models used sedans, coupes, and broughams equipped with 6 wheels, side mounts, or 5 wheels; choice of colors; will be sold while they last for as low as $695. Act now! Your car down payment, balance 2 years. 90 day guarantee. Always open. LARRY O'ROURKE [ESTAB. 21 YEARS], 945 WASHINGTON-BLVD.

BUICK '35-41, $775.
4 door 5 pass. custom sedan; used; knee action; built in trunk, power brakes, air whls., safety glass. Your car down payment, bal. 12-24 months. Driv. trial. 90 day guar.
AUTO LOAN CORP.,
4635 WASHINGTON-BLVD.

BUICK '35-41, $775.
4 door 5 pass. custom sedan; used; knee action; built-in trunk, power brakes, air whls., safety glass. Your car down payment. Bal. 12-24 months. Driv. trial. 90 day guar.
AUTO LOAN CORP.,
4635 WASHINGTON-BLVD.

BUICK—'34-48 TOUR. SED. BUILT-IN TRK. Steel air whls., broadcloth uphol., safety glass, knee action. Cost new $1,018. Sacr. $675. Also '33-68 de luxe touring sedan, built-in trunk, 6 w. w., only $570. Terms. PEOPLE'S FINANCE CO.,
4512-18 W. MADISON-ST.

BUICK—'34 57 4 DOOR SEDAN; MOHAIR upholst., beaut. jet black finish; '33 58 5 pass.; 6 w. w., 2 mounted forward, factory built-in trunk; sac. for $575; your car down pay., balance 2 years. 7 day driving trial.
4635 W. MADISON-ST.

BUICK—'31 890 COUPE.....$265
GLENN E. HOLMES, INC.,
30 W. LAKE-ST., AT DEARBORN.

BUICK—1931 COACH. A REAL FAMILY car. Has been given good care and shows it. $265. EMICH CHEVROLET MOTORS, 133 MADISON-ST., OAK PARK.

BUICK—'30 SMALL 6 SEDAN, $165. $20 DOWN, 20 MONTHS TO PAY. STATE AND CITY LICENSE INCLUDED. 1930 MILWAUKEE-AV. ARM. 8102.

Buick '33 Conv. Coupe, $575.
5 new tires; completely reconditioned. Northwest Buick, 3801 Lawrence.

Buick '31 Vict. Coupe, $283.
The best transp. at this low price. Buick Dealer, 4740 N. Kimball-av.

BUICK—1930 2 PASSENGER 8 CYL. RUMble seat coupe; extra good condition in every respect; $205. Emich Chevrolet Motors, 133 Madison-st., Oak Park.

BUICK—1931, MODEL 891 SEDAN; SIDE mts., metal tire covers, heater; very clean thruout; bargain at only $325. Olds Dealer, 1012 Chicago-av., Evanston.

BUICK—1930 5 PASSENGER COUPE; Looks and runs like new. $195. Emich Chevrolet Motors, 133 Madison-st., Oak Park.

BUICK — '31 MODEL 8-57 COUPE, $255. Equal to new. Will demonstrate. Guar. Chas J. Dempsey, Inc., 2300 W. Madison.

BUICK—'34 MODEL 41 5 PASS. 4 DR. SEDAN; BUILT IN TRUNK, SIDE MTS. LIKE NEW: $675. SOUTH SHORE 7433.

BUICK—'29 51 SPORT SEDAN; TRUNK; only $100. 7320 Stony Island. Mid. 6400.

BUICK—'29 TO '34S; ALL BODY TYPES. James Levy Mtr. Co., Buick Dist.2257Mich.

CADILLAC—
1931 CONV. COUPE, $595.
1932 A. W. PHAETON, $1,195.
1932-16 FLEET IMP., $1,695.
1933 7 PASS. SED., $1,695.
1935 SER. 20 TWN. SED., $1,995.
Official's car.
CADILLAC—2258 S. MICHIGAN-AV. When you buy a car from Cadillac you know WHAT YOU ARE GETTING.

Cadillac '32 V-12 Conv. Cpe.
6 chrome whls., radio equipped, white wall tires, chrome covers, used so little it cannot be told from day it left showroom floor; original cost $5,175. Our price for quick sale $975; any one in the market for a new Cadillac should see this car before buying; guaranteed; terms, trade. Open evenings.
2317 S. MICHIGAN-AV.

CADILLAC BARGAINS.
1929 V-8 5 pass. Sedan.....$195
1929 Convert. Sedan, 6 w. w., show job.$250
1928 V-8 Town Sedan.....$85
Hill Motors, Packard Dlrs.
646 Madison-st., Oak Park.
AUSTIN 2100.

CADILLAC—'32 5 PASS. SED., 6 W. W.$995
Cadillac—'31 7 Pass. Sed., wood whls., 695
Cadillac—'31 7 Pass. Sed., 16 cyl., 6 w.w. 595
EMIL DENEMARK, INC.
3860 Ogden-av. Cra. 4100.

CADILLAC—'31-5 PASS. SALON SEDAN, IN excellent condition; orig. finish; like new; very good rubber, radio, Tropic heater, and many extras. Only $395. KULLBERGER, 6830 STONY ISLAND.

CHEVROLET—'28 COACH, A-1 MECH. CON. New paint, tires, top upholstery. $65 cash. Cochrane, 1401 Irving Park. Buck. 8313.

CHEVROLET—1934; LATE COUPE; LIKE new; low mileage; $445. Western-Devon Buick, 6100 N. Western. Briargate 6100.

CHEVROLET—'34 2 DR. SEDAN. EXCEPtional buy at $445. Dodge Dealer, 5719-43 Broadway.

CHEVROLET—1934 SEDAN; SPEC. $425. $5 DOWN OR YOUR CAR. BAL. MO. WALTON FINANCE, 940 MILWAUKEE.

CHEV.—'33 MASTER COUPE; GUAR., $375. SOUTHWEST CHEV., 9220 S. ASHLAND.

CHEVROLET—'34 DE LUXE COACH...$455 Emich Motor Corp., 6501 N. Western-av.

J. A. LAVERY
Authorized Ford Dealer.
NOTHING OVER
$56
Including State License

'29 Ford Coupe.	'28 Dodge Coupe.
'29 Ford Tudor.	'28 Chrysler Coupe.
'29 Essex Coach.	'28 Chrysler Coach.
'29 Graham sd., 6 w.	'28 Dodge Panel.
'30 Auburn Sedan.	'28 Hudson Sedan.
'28 Buick Sedan.	'28 Ford Coupe.
'28 Nash Coupe.	'27 Buick Coach.

Every Car in Running Cond.
7522 Stony Island

CHEVROLETS—69
7 brand new 1934 models—big discount. 16 1934 coaches, coupes, and trunk sedans. 46 1933, '32, '31, '30, '29—all body styles. Reduced prices—Terms and trade. Largest selection of Chevrolets in Cook county.
EMICH CHEVROLET CO.,
6501 N. WESTERN-AV., CHICAGO.
133 MADISON-ST., OAK PARK.

Chevrolet 1932 Coupes.
FIVE TO SELECT FROM.
Thoroughly reconditioned and guaranteed to be in first class condition. Appearance and performance like new. Real buys at $275. RAY TENNES, 2451 N. SACRAMENTO.

Chevrolet '33 2 Dr. Sed., $325
See this one; it's a real bargain. Buick Dealer, 4740 N. Kimball-av.

CHEV.—1930 4 DR. SED.; NEW FINISH. Only $10 down and $14.10 per month. CHRYSLER-PLYMOUTH DEALER. 2515—MILWAUKEE-AV.—2515.

CHEVROLET—'33 MASTER COACH, $365. Beaut. condit. thruout. Many extras. Guar. Chas J. Dempsey, Inc., 2300 W. Madison.

CHEVROLET—'28 COACH; CLEANEST CAR in Chicago; $25 down. Slumbrick Motors. Auth. Ford Dealer. 1711 W. 95th.

CHEVROLET—'33 MASTER CPE., RUMBL seat; way above average every way. $395. BUTLER MOTORS, INC., 2419 S. MICH.

CHRYSLER—6 1934 4 DOOR CUSTOM SED. 6 air whls., side mts., special chromatic paint; '33 4 door Sedan; safety glass, automatic clutch; sac. for $495; your car down paymt., balance 2 years. 7 day driv. trial. M. M. FINANCE CO.,
4635 W. MADISON-ST.

Chrysler '32 Custom Sedan
Long wheel base, floating power, automatic clutch; orig. cost $3,250. Our price $495.
2317 S. MICHIGAN-AV.

CHRYSLER—'31 SMALL 6 SEDAN; ORIG. Only $10 down and $19 per month. CHRYSLER-PLYMOUTH DEALER. 2515—MILWAUKEE-AV.—2515.

CHRYSLER—'31 C. J. SEDAN; EXCEPTIONally nice; $65 dn. Slumbrick Motor Sales. AUTH. FORD DEALER. 1711 W. 95th.

CORD 1932 DE LUXE SED., $375.
3 window style, F. F. motor, 6 wire whls., white wall tires, etc. Easy terms and trade. INDEPENDENT MOTOR FINANCE.
2700 MADISON-ST.

De Sotos, '35s, '34s, '33s
Airstream, Airflow 4 door sedans; used chromatic colors; built-in trunk; air wheels; special horns; duplate glass; driven little; just like new; as low as $495 your car down pay., bal. 12-24 months. 90 day guar.
Wash. Auto, 3701 Wash'gton

De Soto 1932 Spt. Sed., $385.
6 whls., side mts.; very clean throughout. Northwest Buick, 3801 Lawrence.

Dodge De Luxe 6, 1935
4 dr. 5 pass. sedan; used; built-in trunk, double horns, wipers, tail lights. Also 2 door de l. sedan, with trunk; will sacrifice for $645. Your car down payment, bal. 12-24 mos.; 90 day guarantee; 7 day driving trial.
G. M. LOAN CORP.,
3939 WASHINGTON-BLVD.

Dodge Latest '34 De Luxe
and std. 4 door sedans, knee action, nodraft ventil., dual equip., safety glass, etc.; 8 cars to pick from; reconditioned. 90 day guar.; terms; sacrifice for as low as $565. BENDER-RIEGER, INC. DODGE DEALER, 933 WASHINGTON-BLVD.

DODGE '35 DE LUXE
4 door touring sedan, used. Built-in trunk, velour mohair upholst.; very low mileage. Perfect in every respect. Sac. for $745; $75 down, balance 24 mos. 90 day guar. M. J. KELLY. 4445 MADISON.

DODGE—1935 DE LUXE SEDAN.
Another Healy Bargain
Used. Can't tell from new. Big disc. HEALY MOTORS, 7738 Stony Island.

DODGE—'26 SEDAN. LEATHER UPHOLstery. Very clean. Lots of good mileage left in this car. Can be had at a very low price. M. J. LANAHAN, INC. 2542 S. Michigan-av.

DODGE—'33 DE L. SEDAN, SIDE MTS., SAF. GL. AIR WHLS. LIKE NEW. $495. $50 DOWN, 20 MONTHS TO PAY. STATE AND CITY LICENSE INCLUDED. 1930 MILWAUKEE-AV. ARM. 8102.

DODGE—'34 SEDAN. LOW MILEAGE. Beautiful cond. Lots of extras. Will sell cheap for quick sale. M. J. LANAHAN, INC. 2542 S. Michigan-av.

DODGE—'29 VICTORY 4 PASS. COUPE. Needs some work. Gd. car for a mechanic. Will sell cheap for quick sale. M. J. LANAHAN, INC. 2542 S. Michigan-av.

DODGE—'34 CONV. CPE.; S. MTS.; $565. YOUR CAR DN. MAKE YOUR OWN TMS. WALTON FINANCE, 940 MILWAUKEE.

DODGE—1934 DE LUXE SED. CAN'T TELL from new. $100 or your car down paymt. Bal. to suit. Hem. 2600. 6455 S. Western.

DODGE—'35 DE LUXE SEDAN, USED; radio eqpd.; few months old; take $645. Arrange terms or trd. Resid. 1258 S. Kolin.

DODGE—'31 CONVERTIBLE COUPE, VERY clean. Low mil. Priced low for quick sale. M. J. LANAHAN, INC. 2542 S. Michigan-av.

DODGE—'32 SEDAN, IN EXCELL. MECH. condition. Big bargain at our price. M. J. LANAHAN, INC. 2542 S. Michigan-av.

DODGE—'29 D. A. DE LUXE SEDAN, 6 W. whls.; only $150. Dodge Dealer, 5719-43 Broadway.

ESSEX—1931 SEDAN; LOOKS AND RUNS like new. EMICH CHEVROLET MOTORS. 133 MADISON-ST., OAK PARK.

FORDS—'34S, '35S. ALL BODY STYLES; used so little you would call them brand new; large savings. Auth. Ford Dealer. SLUMBRICK MOTOR SALES. 1711 W. 95th.

FORD—1935 TUDORS, COUPES; NEWEST and latest; used less than 30 days; new car guarantee; terms. BIG SAVINGS. LAWDER BROS., 6900 VINCENNES-AV.

FORD—1931 TOWN SEDAN; NEW FINISH. Only $10 down and $14.70 per month. CHRYSLER-PLYMOUTH DEALER. 2515—MILWAUKEE-AV.—2515.

FORD—1934 DE LUXE 2 DR. SEDAN. VERY low mileage. Only $50 or your car down paymt. Hem. 2600. 6455 S. Western.

FORDS—'34 COUPE, TUDORS, SEDANS—$375 to $450. B. & W. AUTO SALES. Auth. FORD DEALER. 827 W. 35TH-ST.

FORD—'34 DE LUXE TUDOR SEDAN; cleanest in town; $425. Dodge Dealer, 5719-43 Broadway.

. . . . FORD—'31 TUDOR, $215 . . . . Tires, paint, upholst., motor, like new. Chas J. Dempsey, Inc., 2300 W. Madison.

FORD—1931 DE LUXE CONVERT. SEDAN; new top; $195; $65 or your car as down pay. 1103 Chicago-av., Evanston. Uni. 2407.

FORD—'34 SEDAN; BARG. AT $425. $5 DOWN OR YOUR CAR. BAL. MO. WALTON FINANCE, 940 MILWAUKEE.

FORD—1932 SEDAN; SPEC. AT $275. $5 DOWN OR YOUR CAR. BAL. MO. WALTON FINANCE, 940 MILWAUKEE.

FORD—DEMONSTRATORS [6], ALL MODels. Big savings. Park Av. Motor Sales, Park Ridge, Ill. Authorized Ford Dealer.

FORD—TOURING TUDOR SED., '35; USED 8 wks. old; Philco radio, shift lock; no trade; priv. 2900 Broadway, after 4 p. m.

FORD—'30 TUDOR; PERF. MECH.; TIRES; priv. pty. Mr. Springer. Wab. 3919, bet. 9-5.

FORD—1932 V-8 D. L. VICT.; H. W. HEAT. '34 eng.; $275. Priv. 2839 N. Newland-av.

FORD—'34 TUDOR, ALMOST NEW, $385; private; terms. Bit. 5800, Room 303.

FORD—'34 DE L. TUDOR, LIKE NEW, $465. $20 down. 18 mos. 2022 N. California.

FORD—'32 DE LUXE ROADSTER. VERY clean. $50 dn. Ford Dealer, 1101 N. Clark.

FORD—1930 COUPE. MOTOR, TIRES, FINish A-1; $165. Ford Dealer, 1101 N. Clark.

FORD—'31 5 PASS. SEDAN. GOOD PAINT, motor, $65 dn. Wright, 1101 N. Clark.

FORD—1933 TUDOR; EXC. COND.; $65 down. J. J. Wright, 4743 Cottage Grove.

FORD — 1929 FORDOR; EXCEPTIONAL value; $95. J. J. Wright, 7428 S. Halsted.

The Tribune does not knowingly accept automobile advertising which misrepresents the year of the car. If you wish to confirm the year model of a used car advertised in its columns, secure the serial number (which determines the year model) and telephone the Tribune, Superior 0100, Local 328, for verification.

SPECIAL THIS WEEK.
$77 FULL PRICE $77
TAX INCLUDED!
THESE CARS MUST BE SOLD IMMEDIATELY TO MAKE ROOM FOR NEW 1935 FORD V-8'S.
$17 down, $6.84 per month.

'29 Essex coupe, R. S.	'27 Packard sedan.
'28 Chrysler sedan.	'28 Studebaker sed.
'29 Whippet coach.	'28 Marmon sedan.
'28 Nash coupe.	'28 Olds sedan.
'29 Gardner sedan.	'29 Ford Tudor.

ALL CARS IN GOOD RUNNING COND.
DONOVAN MOTOR CO.,
AUTHORIZED FORD DEALER.
7400 Stony Island-av.
7841 Stony Island-av.

FORD '35 4 DOOR SED., $595
Brewster green. Safety glass; used; whipcord uphol.; no draft vent.; double horns, wire air wheels. Your car down payment, bal. 12-24 mos. Driving trial. 90 day guar.
AUTO LOAN CORP.,
4635 WASHINGTON-BLVD.

FORD V8, 1935
4 door 5 pass. tour. sedan, used, built-in trunk; also Tudor de luxe sedan. Sacr. for $575. Your car as down paymt., bal. 12-24 mos., 90 day guarantee; 7 day driv. trial.
G. M. LOAN CORP.,
3939 WASHINGTON-BLVD.

FORD '35 4 DOOR SED., $595
Brewster green. Safety glass; used; Whipcord uphol.; no-draft vent.; double horns, wire air wheels. Your car down payment, bal. 12-24 mos. Driving trial. 90 day guar.
AUTO LOAN CORP.,
4635 WASHINGTON-BLVD.

FORD 1934 DE LUXE SED., $425.
Dual equip., demo., safety glassfl etc. Terms. INDEPENDENT MOTOR FINANCE.
2700 MADISON-ST.

FORDS—'35 LICENSE FREE.
1934 Ford de luxe sedan.....$445
1933 Ford V-8 de luxe tudor.....$345
1932 Ford V-8 de luxe tudor.....$245
1931 Ford tudor, perfect cond.....$185
90 day guar. $20 to 1-3 down.
M. J. KELLY. 4445 MADISON.

FORD—LATE 1933 TUDOR SEDAN; PERfect tires, upholstery. Paint and mech. very good. Warranted by Authorized Ford Dealer at a very special price of $345. Tms. AUTHORIZED FORD DEALER, LOT—661 DIVERSEY-PKWY.

Fords—1935 Demonstrators.
All models used, guar. like new, sub disc. 12 to 24 mos. to pay. Your car as dn. pay. Mercantile Motors, Authorized Ford Dealer, 4000 W. 22D-ST. 3948 ROOSEVELT-RD.

FORD—LATEST '34 DE LUXE 4 DOOR SEdan; wire wheels, heater, pract. new tires. Looks and runs like a new car. Sac. for $495; guaranteed; terms and trade. BENDER-RIEGER, INC. DODGE DEALER, 933 WASHINGTON-BLVD.

FORD—'33 VICTORIA COUPE, $125 DN. Mechanically and in appear. like new.
GLENN E. HOLMES, INC.,
30 W. LAKE-ST., AT DEARBORN.

FORDS—'34, '33, '32, '29.
[60] IN ALL BODY STYLES [60]. As low as $60. Written guarantee. NELSEN-HIRSCHBERG, AUTH. FORD DLR. 5133 IRVING PARK.

FRANKLIN '31 DE L. SED.
Lat. type, 6 artillery whls., side mts.; has all lat. improvmts. Will pass for new. $395.
PETERSEN, 2309 MICHIGAN

FRANKLIN—'30 SEDAN. LOW MILEAGE. Excel cond. Will sell cheap for quick sale. M. J. LANAHAN, INC. 2542 S. Michigan-av.

FRANKLIN—'29 COUPE, $175; PERF. cond. 750 Diversey-pkwy., cor. Halsted.

GRAHAM—
1933 2-4 COUPE, $425.
1934 5 PASS. SEDAN, $525.
1935 5 PASS. SED., USED, $645.
CADILLAC—2258 S. MICHIGAN-AV. When you buy a car from Cadillac you know WHAT YOU ARE GETTING.

Graham 6 Sedan, 1935
4 door 5 pass. de luxe touring sedan, used, built-in trunk, high grade upholst., spec. finish. Sacr. for $695. Your car down pay., bal. 12-24 mos. 90 day guar. 7 d. trial.
G. M. LOAN CORP.,
3939 WASHINGTON-BLVD.

GRAHAM-PAIGE—1929 SEDAN, ONLY $75. Buick Dealer, 4740 N. Kimball-av.

GRAHAM—COUPE, '29; VACATION SPEC. $15 dn. J. J. Wright, 4743 Cottage Grove.

HUDSON—'35 6 PASS. USED DE LUXE Sed., new 6 ply tires, original finish; like new; many extras; silver wheels; this car will give you new car service; look it over and make an offer; you will get a bargain. KULLBERGER, 6830 STONY ISLAND.

HUDSON—'35 6 COACH; BLT.-IN TRUNK; only used 3 mos. Will pass for new. Not a mark or scratch on it. Barg., $675. BIRD-SYKES CO. 2210 S. MICH., 2 STORES. 2215 S. MICH.

Hudson 1929 Sedan, $100.
6 wheels, side mounts, good tires. Buick Dealer, 4740 N. Kimball-av.

HUDSON—'31 COUPE.....$285 JUNIPER, 3325 MONTROSE-AV.

Hup '33-6 Cyl. Sedan, $425.
A real buy at this low price. Buick Dealer. 4740 N. Kimball-av.

HUPMOBILE—1932 5 PASS. SEDAN, SIDE mts., excell. cond. A bargain at $495. BUICK DEALER, 2470 MILWAUKEE-AV.

HUPMOBILE—'31 DE L. SED.; LIKE NEW; $275. G.M. Discount Corp.,2535 N.Crawford

HUPMOBILE—'31 4 DR. SED., SIDE MTS., extras. $25 dn. Hem. 2600, 6455 S. Western.

LA SALLE—
1930 CONV. COUPE, $245.
1930 TOWN SEDAN, $395.
1931 7 PASS. SEDAN, $495.
1932 CONV. COUPE, $995.
1933 5 PASS. SEDAN, $1,295.
CADILLAC—2258 S. MICHIGAN-AV. When you buy a car from Cadillac you know WHAT YOU ARE GETTING.

La Salle Straight 8, '35
4 door 5 pass. touring sedan, used, built-in trunk; orig. cost $1,687. Sacr. for $1,285. Your car as down payment, balance 12-24 mos. 90 day guarantee. 7 day driv. trial.
G. M. LOAN CORP.,
3939 WASHINGTON-BLVD.

La Salle Newest '35, $1,275.
4 door 5 pass. touring sedan, used; built in trunk; cannot be told from new; Midnight blue finish. Your car down payment, balance 12-24 months; driv. trial; 90 day guar.
AUTO LOAN CORP.,
4635 WASHINGTON-BLVD.

La Salle Newest '35, $1,275.
4 door 5 pass. touring sedan, used; built-in trunk; cannot be told from new; Midnight blue finish. Your car down payment. Balance 12-24 months; driv. trial; 90 day guar.
AUTO LOAN CORP.,
4635 WASHINGTON-BLVD.

LA SALLE—'31 5-PASS. SEDAN, COMES to us after comparatively slight service. Looks new; has 6 w. w., driving light, radiator screen, 6 excellent tires. Unusual val., $395. Terms, tr. Packard, 24th and Mich. Cal. 7400.

LA SALLE—1930 4 DR. SEDAN, A-1 CONdition. Good tires. Bargain. $95 down.
GLENN E. HOLMES, INC.,
30 W. LAKE-ST., AT DEARBORN.

LA SALLE—'29 DE LUXE SEDAN, 6 WIRE whls. Many extras, car in excellent condition, only $135. KULLBERGER, 6830 STONY ISLAND.

LINCOLN '33 7 PASS. SED.
Small 12; 6 w. w., side mts., wh. wall tires; power brakes; safety glass; fin. in dk. blue. Also '32 Cust. 12 de l. town sed.; power brakes, 6 w.w., side mts., wh. walls, radio, hot wtr. htr. Pr. for quick sale $995.Terms,trade.
PETERSEN, 2309 MICHIGAN

LINCOLN—'32 CUSTOM DE L., 4 DOOR SEdan, 136 in. whlbase., safety glass, free whlg., syncromesh trans. Cost new $5,575. Sacrifice for only $865. Terms and trade. PEOPLE'S FINANCE CO.
4512-18 W. MADISON-ST.

LINCOLN '31 DE L. SEDAN.
6 w. w., 2 side mts., free wheeling; orig. cost $4,850. Our price $500. Terms, trade.
2317 S. MICHIGAN-AV.

LINCOLN—'28 7 PASS. LIMOUSINE, WILloughby body. 6 whls., lots of extras. Very low mileage. Beautiful cond. Will sell cheap for quick sale. M. J. LANAHAN, INC. 2542 S. Michigan-av.

LINCOLN—'29 7 PASS. SEDAN, S. M..$175
GLENN E. HOLMES, INC.,
30 W. LAKE-ST., AT DEARBORN.

LINCOLN—DE L., '33 5 PASS. CPE., $1,275. New Southern Lincoln Co., 2323 S. MICHIGAN-AV.

NASH—'29 STAND. 6 SEDAN, $110. $15 DOWN. 20 MONTHS TO PAY. STATE AND CITY LICENSE INCLUDED. 1930 MILWAUKEE-AV. ARM. 8102.

NASH—AMBASSADOR SEDAN; USED; 1935 demonstrator; de luxe equipment, de luxe radio, large heater, $300 discount. Bargain. Archer-av. Nash Co., 3962 Archer.

NASH—'30 SED., ROYAL; PERF. COND. Mod. 450. Priv. Motorola radio. Sacr.; leav. for Europe. Wk. days, 5900 W. Madison.

NASH—'32 CONVERTIBLE SEDAN, $295. Beau. tan; good tires; mechanically perfect. LAKE SHORE MOTORS, 6005 Broadway.

—M & K—
DEPENDABLE BARGAINS.
'33 Dodge sedan, air whls.....$435
'34 Chevrolet coach, like new.....$415
'34 Ford tudor sedan, driven little.....$415
'34 Pontiac 2 dr. sedan, A-1.....$495
'32 Graham blue streak, 4 door sedan.$345
'33 Dodge de luxe coupe, rum. seat...$435
'31 Pontiac 4 dr. custom sedan, 6 w. w.$265
'31 Cadillac town sedan, trunk, etc....$495
'30 Cord 4 dr. de luxe sed., side mts..$295
53 other special buys, terms.
6811 S. HALSTED-ST.

Nash 8 '34 4 Dr. Cust. Sedan.
Steel air wheels; built-in trunk, high grade whip cord upholstery. PRACTICALLY BRAND NEW. Sac. for $675; your car dn. payment., bal. 2 years. 7 day driving trial. M. M. FINANCE CO.,
4635 W. MADISON-ST.

NASH—'31 CONV. VICTORIA COUPE. A magnificent sport car; perfect; any reasonable offer accepted.
F-E-L-Z, 907 DIVERSEY.
DIRECT DODGE-PLYMOUTH DEALER.

NASH—1932 5 PASS. SED., SMALL 8; GD. tires, original finish, beautiful dark green. This car is in exceptionally good condition. Don't miss seeing it. $95 cash, balance monthly. KULLBERGER, 6830 STONY ISLAND.

NASH—'30 DE LUXE SEDAN; EXCELLENT, clean condition. Priv. Leckie, Del. 2814.

Olds '32-8 Conv. Cpe., $375.
Excell. cond. thruout. See this today. Buick Dealer, 3801 Lawrence.

OLDS—'34 8 CYL. 5 PASS. SEDAN; BLT.-IN trunk; can't be told from new. $625. LAKE SHORE MOTORS, 6005 Broadway.

OLDSMOBILE—'30, 4 DOOR DE LUXE SED. Good cond. Private. Rogers Pk. 8228.

Olds '34 8 Cyl. Tour. Sedan.
Built-in trunk, air whls., knee action, special paint, $595. Your car in trade. Terms.
PETERSEN, 2309 MICHIGAN

OLDSMOBILE—'31 SPORT COUPE.....$265
GLENN E. HOLMES, INC.,
30 W. LAKE-ST., AT DEARBORN.

PACKARD BARGAINS
'33 Std. 8, 5 pass. sedan; 6 w. w.....$1,325
'32 Light 8, 5 pass. sedan; 6 w. w.....$725
'31 Std. 5 pass. sedan; 6 w. w.....$535
'30 Std. 8 Club sedan; 6 w. w.....$425
'29 Std. 8, 5 sedan; 6 w. w.....$265
'29 Cust. 8 Club sedan; 6 w. w.....$150
All cars reconditioned and guaranteed.
Also 16 other Packards to select from.
NO REASONABLE OFFER REFUSED.
Hill Motors, Packard Dlrs.
646 Madison-st., Oak Park.
AUSTIN 2100.

PACKARD
1930 5 PASS. SEDAN, $335.
1931 CLUB SEDAN, $445.
1932 5 PASS. SEDAN, $695.
1935 "120" 5 SEDAN, USED, $1,075.
CADILLAC—2258 S. MICHIGAN-AV. When you buy a car from Cadillac you know WHAT YOU ARE GETTING.

PACKARD—'34 DE L. 5 PASS. CONV. SED. All extras you could desire. $1,645.
AUBURN-CHICAGO CO.,
1901 S. MICHIGAN. OPEN SUNDAYS.

PACKARD 1930
'De luxe convert. coupe; heater, spot lt. Many extr., excel. cond. Only $295. E-Z tms. Emich Motor Corp., 6501 N. Western-av.

PACKARD—'29 7 PASS. SEDAN. BEAUTIful paint; good cond. Will sell below the market. M. J. LANAHAN, INC. 2542 S. Michigan-av.

PACKARD—1930 DE LUXE SEDAN. LOOKS and runs like new car. $25 down, bal. to suit. Hem. 2600. 6455 S. Western.

PACKARD—1929 7 PASSENGER SEDAN, $100. Gd. cond. 3417 N. Western-av.

PACKARD—6, 1928 4 DOOR SEDAN; LIKE new; $135. Mrs. Ward, 3356 Adams.

PIERCE-ARROW, 1934
4 door 5 pass. 12 cyl. sedan; 6 air wheels, side mounts, power brakes, free wheeling; beau. Nile green. Orig. cost $4,275; sacrifice for $1,785. Your car down pay., bal. 12-24 mos. 90 day guarantee. 7 day driving trial.
AUTO LOAN CORP.,
4635 WASHINGTON-BLVD.

PIERCE-ARROW 1934
4 door 5 pass. 12 cyl. sedan; 6 air wheels, side mounts, power brakes, free wheeling; beau. Nile green. orig. cost $4,275; sacr. for $1,785. Your car down pay., bal. 12-24 mos. 90 day guaranteed; 7 day driv. trial.
AUTO LOAN CORP.,
4635 WASHINGTON-BLVD

PIERCE '33 DE L. 8 SEDAN.
6 w. w., 2 side mts., orig. cost $3,275. Our price $1,075. Guar., terms, trade.
2317 S. MICHIGAN-AV.

PIERCE-ARROW—1932 COUPE 8-54; RUMble seat; $675; like new. Authorized Ford Dealer, 4117 Broadway. Bittersweet 7030.

PLYMOUTH—1934 5 PASS. SEDAN; LONG whl. base; knee action; '33 4 door Sedan; automatic clutch, free wheeling; sac. for $395. Your car down paymt., bal. 2 years. 7 day driving trial. 90 day guarantee. M. M. FINANCE CO.,
4635 W. MADISON-ST.

PLYMOUTH—1935 5 PASS. TOUR. SEDAN; used; safety glass; painted fenders; '34 5 pass., knee action, no-draft ventilation; sacr. for $495; your car down payment, bal. 2 years. 7 day driving trial. 90 day guarantee. M. M. FINANCE CO.,
4635 W. MADISON-ST.

PLYMOUTH—LATEST '33 P. D. DE LUXE coach; long whlbase., air whls., free whlg., auto. clutch; like new thruout. Sac. $395. BENDER-RIEGER, INC. DODGE DEALER, 933 WASHINGTON-BLVD.

Plymouth '35 De Luxe Coach
used. Many extras, htr., etc., like new, $575.
6330 Broadway. Sheld. 4179

PLYMOUTH—'32 DE L. SED., S. MTS. $295. $35 DOWN, 20 MONTHS TO PAY. STATE AND CITY LICENSE INCLUDED. 1930 MILWAUKEE-AV. ARM. 8102.

PLYMOUTH—1934 DE LUXE 4 DOOR SEdan; knee action; original thruout; like new; new car guar.; very low mileage; $495; easy terms; trade. Passen, 2921 Lawrence.

PLYMOUTH—1933 DE LUXE 4 DR. SEDAN. Excel. cond. thruout. $335. $75 or your car as down pay. Plymouth Dlr. 1103 Chicago-av., Evanston. University 2407.

Plymouth '32 P. B. Sed., $325
Most economical transp. on the low price cars. Buick Dealer, 3801 Lawrence.

PLYMOUTH—1933 COUPE; RUMBLE SEAT; exc. condition; $350. Authorized Ford Dealer, 4117 Broadway, Bittersweet 7030.

PLYMOUTH — '34 P. E. 4 DR. SEDAN; knee action, gray translucent finish; $495. O'ROURKE, 2330 S. MICHIGAN.

PLYMOUTH—'32 4 DR. SED., FREE WHLG., etc. $275. Also '30 4 dr. sed., good run. $135. Burke-Plymouth, 6733 S. Western.

PLYMOUTH—1935 LATEST DE LUXE touring sedan, built-in trunk, radio, used. Must sacrifice, $595. 2424 Milwaukee-av.

PLYMOUTH — '34 SEDAN; LOW MIL.; radio; htr.; $400; terms. 1647 S. Crawford.

PLYMOUTH—'32 DE LUXE SED., $295. Private party. Hyde Park 9770, Powell.

Pontiac De Luxe 6, 1935
4 door 5 pass. tour. sedan, used, built-in trunk; also '35 de l. 6 coupe. Sacrificing for $685. Your car down payment, bal. 12-24 mos. 90 day guar., 7 day driving trial.
G. M. LOAN CORP.,
3939 WASHINGTON-BLVD.

PONTIAC—LATEST '32 DE LUXE 4 DR. sed., wire whls., free whlg., ride contr., etc. Pract. new tires; like new; sac. for $325. BENDER-RIEGER, INC. DODGE DEALER, 933 WASHINGTON-BLVD.

PONTIAC—'32 CABRIOLET, 6 W. WHLS., classiest car in town; only $325. Dodge Dealer, 5719-43 Broadway.

PONTIAC—1934 COUPE. USED ONLY A short time. Can't be told from new. $595. BUICK DEALER, 2470 MILWAUKEE-AV.

PONTIAC—CABRIOLET, 1934 DE LUXE; knee action. Practically new. Save 40%. FULLERTON MOTORS, 3918 FULLERTON.

PONTIAC—'34 4 D. SED., KNEE ACT., $495. O'ROURKE, 2330 S. MICHIGAN.

REO ROYALE 8 '34, $795.
4 door 5 pass. custom built sedan, built-in trunk, electric gear shift, safety glass all around. Your car down payment. Bal. 12-24 mos. Driving trial. 90 day guar.
AUTO LOAN CORP.,
4635 WASHINGTON-BLVD.

REO ROYALE 8 '34, $795.
4 door 5 pass. custom built sedan; built in trunk, electric gear shift, safety glass all around. Your car down payment, bal. 12-24 months. Driving trial. 90 day guarantee.
AUTO LOAN CORP.,
4635 WASHINGTON-BLVD.

Reo Royale '33 De L. Sedan.
A bona fide '33; eqpd. with 6 artil. whls., side mts., chrome tire cvrs., trk. rack; aut. clutch; lng. whlb.; cost $3,385. Our pr. $645.
PETERSEN, 2309 MICHIGAN

ROCKNE — '32 CONV. SEDAN; SPECIAL equip., paint; a real sport car; make offer.
F-E-L-Z, 907 DIVERSEY.
DIRECT DODGE-PLYMOUTH DEALER.

ROCKNE—'33 CPE.; READY TO GO; $250. SLUMBRICK FORD SALES, 1711 W. 95th.

SUMMER SPECIALS.
1930 Essex coach.....$135
1929 Essex Sedan.....$ 85
1930 Studebaker Brougham.....$115
1929 Oldsmobile coach.....$125
1929 Nash 2 door Brougham.....$135
55 others to pick from.
As low as $5; bal. 12-18 months.
Emich Motor Corp., 6501 N. Western-av.

ROLLS-ROYCE.
Phantom convertible coupe. Phantom 5 passenger sedan; both current models in perfect condition. Cost new, over $21,000 each. Must sacrifice either for $2,250 to close estate. C. F. Fortner, Hawthorne-lane, Flossmoor. Phone Homewood 344.

STAR—YOUR VACATION CAR; SED., '28; $5 dn., $3 wk. J. J. Wright, 242 W. 55th.

STUDE.—'30 SEDAN; A-1 COND.....$185
GLENN E. HOLMES, INC.,
30 W. LAKE-ST., AT DEARBORN.

STUDEBAKER—'31 SMALL 6 SEDAN; A-1; $215. J. J. Wright, 7428 S. Halsted.

STUTZ—'29, R. S. CPE., $150. A REAL buy. Priv. pty. 7641 Bosworth. Hol. 3654.

TERRAPLANE—1935 DE LUXE SEDAN.
Another Healy Bargain
Used; elec. hand; automatic clutch; 100% like new car; a great bargain at only $695. HEALY MOTORS, 7738 Stony Island.

Terraplane '34 Sed., $495.
Long wheelbase; knee action; vent. body. Your car down pay., bal. 2 yrs. 7 day trial.
4635 W. MADISON-ST.

WILLYS-KNIGHT—1932 COUPE, 5 PASS.; ALSO WILLYS 8-32 COUPE, 5 PASS., $245. YOUR CAR OR $25 DN. 6555 COTTAGE GROVE. ALWAYS OPEN.

WILLYS-KNIGHT—'29 SED.; NEW TIRES; good motor; only $95. KULLBERGER, 6830 STONY ISLAND.

MOTOR TRUCKS.

For Sale.

Ruby Has the Trucks!
G. M. C., 1932, 1½ ton Chgo. stake.....$375
G. M. C., 1932, 1½ ton panel.....345
Federal 1930, Refrigerator body.....285
Diamond T, 1929, 1 ton panel, serv'cble. 185
Chevrolet 1930, 1½ ton stake.....195
Ford, 1931, sedan, delivery, very clean. 250
Dodge, 1932, cab and chassis, overhled. 285
Hendrickson, 1930, 3 ton cab, chassis.. 495
As well as 28 other trucks of all makes and models at low prices. Priced to suit. RUBY CHEVROLET. Used Truck Dept. 7158 Stony Island. Dorch. 2310.

Bargains in Used Trucks.
1933 Chev. 1½ ton stake.....$395
1933 Ford sedan delivery.....350
1930 Ford 6 whl. chassis and cab.....185
1929 Ford 1½ ton stake.....185
SNOW BROS.,
1027 SOUTH-BLVD., OAK PARK.
652 MADISON-ST., OAK PARK.

DIAMOND T—1-1½ TON PANEL, WIDE body, top rack. Repainted and reconditioned. Here's a real truck buy. $185, tms. Ruby Chevrolet, 1422 E. 67th-st. Fair. 9600.

CHEVROLETS—[2] 1933 1½ TON PANEL, good tires, recond. motor; have been given good care and show it. $325. Emich Chevrolet Motors, 133 Madison-st., Oak Park.

COMPLETE STOCK of Used Trucks.
ALL SIZES AND BODY STYLES. LOWEST PRICES IN CHICAGO. B. & W. AUTO SALES, 827 W. 35TH-ST. 1325 W. RANDOLPH.

—TRUCKS—'33S, '32S, '31S, '30S, 29S. FORDS, CHEVROLETS, DODGES. Chassis and Cabs or Any Type Body.
$75 AND UP.
NELSEN-HIRSCHBERG, 5133 IRVING PK.

FORD-Chevrolet Trucks.
1931-'32-'33-'34s; all good styles and types of bodies. Priced at A BIG SAVINGS. LAWDER BROS. 6900 Vincennes-av.

FOR REAL USED TRUCK VALUES SEE GENERAL MOTORS FIRST. FACTORY BRANCH. 2525 S. WABASH. CALUMET 4545.

FORD—'32 4 CYL. ¾ TON PANEL, PERfect condition throughout. Will paint to suit. $185. Emich Chevrolet Motors, 133 Madison-st., Oak Park.

CHEVROLET—LATEST '34 ½ TON DE L. panel; good tires; runs and looks new; sac. for only $425; guar.; terms, trade. DODGE DEALER, 933 WASHINGTON-BL.

FORD—1931 1½ TON DE LUXE PANEL; good tires; excellent mech. cond.; $285. SOUTH TOWN MOTORS, Inc., 2300 W. 63d.

—A-5 INTERNATIONAL WITH 12 FT. stake body. Phone Virginia 0210. AUTOCAR Trucks. 1716 W. Pershing-rd.

FORD '32 1½ TON STAKE, DUAL WHLS. Priv. party. Pal. 1417. 4122 N. Austin.

A-C 5 TON MACH. DUMP—1 INTER., 3 T. dump; make offer. Drexel 3616.

CHEVROLET — 1934 CHASSIS AND CAB. Mr. Sorenson, Warehouse, 1239 Madison.

FORD, 1933 PICK-UP; ALSO '31 PANEL; $95 down. Wright, 1101 N. Clark-st.

DODGE—'32 PANEL; BARGAIN AT $195. Dodge Dealer, 5719-43 Broadway.

To Rent.

PANEL OR STAKE BODY TRUCKS—½ TO 2 ton capacity for rent without driver; low rates. Telephone Delaware 7272.

7 TON G. M. C. DUMP TRUCK, 10 YD. CApacity; go anywhere. Yards 0637.

AUTOMOBILES WANTED.

. . WANTED 100 CARS, SPOT CASH! . . ALL MAKES, MODELS. QUICK ACTION. VAN BUREN 3200. ALWAYS OPEN.
2810 W. MADISON-ST.

HIGHEST CASH AT ONCE.
100 Cars Needed for Export. All makes and models; also equities. 2535 S. MICHIGAN.

MOST CASH FOR YOUR CAR—5 MINUTES' service; no red tape; if you can't come in, CALL US—WE'LL COME OUT. 7557 Stony Island. Butterfield 1285.

WANT TO BUY—LATE MODEL USED OR new cars, equities bought. Pacific coast buyer. W. W. Richardson, Seeley 2770.

WE PAY HIGHEST CASH PRICE FOR your car; now. 6811 S.Halsted.Went. 2727.

WILL PAY CASH FOR FORD, CHEVROlet or Plymouth. Lafayette 1329.

$25 MORE FOR USED CARS OR TRUCKS. 6956 S. HALSTED. WENTWORTH 1900.

WANTED—USED CARS FOR CASH— 6555 COTTAGE GROVE. MIDWAY 4200.

WILL PAY CASH FOR GOOD USED CAR. CALL MR. EDWARDS, CRAWFORD 1647.

JUNK AND WRECKED CARS; HIGHEST PRICES PAID. CALL CRAWFORD 5077.

WANTED—CHEV. OR FORD COUPE; $100. Hamlin. 5252 Wayne. Edg. 7067.

HAVE UP TO $500 CASH FOR LATE model car; no dealers. Columbus 7473.

WANT MOST CASH FOR YOUR CAR? See STONE, 4940 N. Western. Rav. 0774.

AUTOMOBILE TRAILERS.

WEATHER PROOF COACH, ENTIRELY new type of trailer. Winged Home Roycraft, new collapsible clam. Full line of luggage trailers. 2640 S. Mich. Cal. 6051.

FOR SALE—TWO USED GILKEY TRAILers and one used 1935 Covered wagon trailer by Carlson Chevrolet, Wheaton, Ill.

SAVE 20% CAMP TRAILERS, BLT. TO order. Will trade. Phillips, Oak Lawn, Ill.

FOLD. CAMP TRAILER, COMPL. WITH boat. Like new. $200. Ball. 8549 Rhodes.

DE LUXE HOUSE TRAILER. MUST SEE TO appreciate. 4007 N. Mason-av.

NEW MODELS—SILVER DOME TRAVEL coaches. 7200 Roosevelt-rd. at Harlem.

COVERED WAGON—NEW, USED; TERMS. Trade. Rent. 1441 E. 75th-st. Midw. 7100.

FRUEHAUF TRAILER—18 FT.; REFRIG.; like new. Bargain. 3002 S. Wells-st.

AUTOMOBILE LOANS.

CASH
IN 10 MINUTES
ON YOUR AUTO OR TRUCK
20 MONTHS TO PAY.
AVERAGE MONTHLY COST: LESS THAN $1.60 ON $100 LOAN. DEAL DIRECT WITH OWNERS.
WINTER-HIRSCH
20 YEARS IN SAME LOCATION.
1842 S. MICHIGAN
Calumet 4586. Under State Supervision. PLENTY OF FREE PARKING SPACE.

CASH AUTO LOANS. LEGAL RATES. NO insurance. No indorsers. No bonds. MODERN AUTO LOAN CO. 3166 N. LINCOLN-AV. BITT. 3360.

MOTORCYCLES AND BICYCLES.

ALL KINDS OF BICYCLES, TRICYCLES and parts bought, sold, exch. and repaired. STROHM, 1612 W. Lake. Ph. Seeley 0574.

1930 HENDERSON AND INDIAN 45—$125. Terms. 3517 North-av. Albany 2790.

TAKE NO CHANCES. BUY USED HARLEY with guar. fr. auth. agt., 1414 S. Mich.

AUTO CREDITS.

$150 CREDIT ON NEW FORD, ANY model; best offer. Canal 9016 before 5.

CREDIT OF $200 ON PLYMOUTH OR De Soto—$100. Yards 5994. 5401 Racine.

AUTO TIRES.

NEW U. S. ROYAL 2DS—SAVE TO 50%. Pass., truck. Serlin Tire, 1400 S. Michigan.

AUTOS TO RENT AND WANTED.

7 PASS. PACKARD WITH CHAUFFEUR—By week or mo.; reas. Plaza 5315. Wright.

BUSINESS OPPORTUNITIES.

Businesses For Sale.

BAKERY ROUTE—EST. 15 YRS.; MUST sell at once acct. other bus. Pen. 6581.

BAKERY—FULLY EQPD. FORECLSD.; CHP.; tms. 2430 S. Laramie, Cicero. Cen. 6661.

BARBECUE-GAS STATION-TAVERN—LIVing quarters. N. E. corner of 111th-st. and Kean-av., Palos Park. Casey.

BARBECUE—ATTRAC., FULLY EQUP., NR. Beverly Hills. $125, rt. $30. Fai. 8987.

BARBER SHOP—3 CHAIR, EST. 15 YRS., steam heat, liv. rm. in rear. Very reas. Rent $31. 3506 Ogden.

BARBER AND BEAUTY SHOP—ALSO FIXtures; new, used. PAIDAR, 1120 N. Wells.

BARBER SHOP—MOD.; 3 CHAIR; WONderful opp.; est. trade. Mans. 9834.

BEAUTY PARLOR FOR SALE—SUPPLIES, equipment; cash; easy terms; catalog sent. GIBBS & CO., 21 S. WABASH-AV.

BEAUTY SHOP—EST. 5 YRS.; MOD. EQPD.; steady clientele; retiring. But. 2731.

DELIC.-FOOD SHOP, ESTAB. 10 YRS.; STM. table, el. refrig., gd. stock and fixt. Exc. loc. 4059 Sheridan-rd. Owner ill; will sac. for $850. Real opport. for live party.

DELICATESSEN—$575. CANDY, CIGARS, ice cream. Only store in block. Does big bus. $30 rent. Rooms. 1353 W. 79th-st.

DEL. GROCERY — VERY ATTRACTIVE hotel, rm. hse. dist.; nr. Wilson-Montrose beach. $1,500. Address T D 202, Tribune.

DELIC., MILK STORE—SELL IMMED., ILLness. Sacrifice. 8336 S. Halsted-st.

DELIC. IN LARGE HOTEL; SERIOUS ACcident; must sell; sacrifice. 946 Leland-av.

DELIC., GROCERY—GD. LOC., NR. COR.; gd. bus.; liv. rms. Address N 421, Tribune.

DELIC. — LT. GROC., NOTIONS, CIGARS, cgts.; gd. loc.; fresh stock. 807 W. 56th.

DELICATESSEN AND GROCERY—COR. loc.; no dealers. 7059 Wentworth-av.

DEL.-RESTR.—BARG. IF SOLD BEF. AUG. 1; illness. Address T D 206, Tribune.

DELICATESSEN—LIV. QUARTERS; CHEAP rent; sac. $325; terms. 77 E. 103d-st.

DEL., GROC.—OWNER LV. CITY; EST. BUS., gd. hospital trade; reas. 1862 S. Ogden.

DELIC.-GROC.—ICE CREAM, CANDY, TObacco; cash; sell acct. sickness. Pen. 2438.

DEL.-FOOD SHOP—LIV. QTRS., BATH. RT. $30. H. W. ht. Beaut. eqpd. 2302 E. 75th

DRESS SHOP—LADIES' READY TO WEAR. 1510 Howard-av.

DRUG STORE—ESTAB. FOUNT. LUNCH.; gd. Rx trade; on business st.; $4,000 cash req.; no brokers. Address C C 444, Tribune.

DRUG STORE—VERY BUSY LOC., SO. SD. Address T C 379, Tribune.

FORD GARAGE BUSINESS—CAN RENT OR buy building. Sales, 100 cars first six months 1935. Excellent location, south central Wisconsin. Old established dealer must retire, due to health. Address C X 41, Tribune.

FRUIT STORE AND LIGHT GROCERIES—Beautiful corner store; good location; estab. 8 years; reasonable. 3018 Milwaukee.

FRUIT AND VEG. STORE—CHOICE NORTH side loc.; reas. 1212 Thorndale-av.

FURNITURE STORE—NEW AND USED; well established; gd. loc.; living quarters. A real barg. Act. quick. 4611 N. Clark.

GARAGE—60 CAR CAP., FILLED; BEST loc. on Broadway; gd. lease; money maker. $2,000 will hand. Address T H 132, Tribune.

GAS STA.—GOOD GALLONAGE; SHOWS prof. Nghbd. trd. $800. 3301 Irving Park.

GROCERY-DELICATESSEN — OLD ESTAB.; excl. transfer cor.; reas. Call 319 Center-st.

GROCERY-DELICATESSEN — GOOD BUS., nice flat, fine loc. 3705 N. Lockwood.

HOTELS, RMG. HSES., TO LEASE OR SELL, all sizes. De Woskin Co., 105 W. Madison.

LADIES' APPAREL SHOP, ACTIVE; EXCEL. loc.; with or without stock; new fixt.; good reas. for selling. Hyd. Pk. 3927.

LETTER SHOP—GOING BUSINESS, GD. loc.; E-Z tms. Address T H 131, Tribune.

LUNCHROOM [2200 N.]—SEATS 24; REAS. Acct. sickness. No brokers. Bitt. 9496.

MEAT MARKET FOR RENT NR. NORTH side. Well estab. Graceland 8222.

MILK AND POULTRY STORE—MUST SACrifice at once. 1436 W. 95th-st.

MILK STORE—LIGHT GROCERIES, SACRIfice acct other bus. 2412 Blaine-pl.

NEWS STANDS—2, RUSH AND OHIO-STS. Pr. reasonable for cash. Estab. trade.

PHYSICIAN'S OFFICE AND PRACTICE FOR quick sale. 807 E. 63d-st. Suite No. 4.

RESTAURANT — BEER LICENSE, SODA fountain, candy, cigars, etc. On corner junction two state highways. Good summer resort business. Reason for selling must leave city. Anthony Restaurant, Marcellus, Mich.

REST. AND CARDROOM—DOUBLE 2 STORY bldg.; beer in and out; all year round bus. 2030 Sedgwick-st. Schumacher.

RESTAURANT—SEATING CAP. 50, DOING $600 bus. wk.; good S. S. loc., nr. high sch., L., tra. cor. Address T H 133, Tribune.

RESTAURANT, ESTAB., GOOD BUS.; GOOD reas. for selling. Barg. Apply 1715 W. Lake or 5083 Broadway. Ardmore 10298.

REST., TAVERN—HOUSE AND PROPERTY. Factory district; good bus.; sell acct. of death. Barg. 2308 S. Halsted-st.

RESTAURANT WITH BAR — SEATS 50; very good cond., busy loc. 2058 N. Clark.

RESTAURANT — WELL EQUIPPED, 30 yrs. same loop loc. Cheap. Wabash 3179.

REST.-FOUNT.—DOING GOOD BUS.; WOND. spot; gd. lease; $450 cash. Winnetka 3762.

REST.—SEATS 45; SO. SHORE DISTRICT; immed. poss.; low rent. 2671 E. 75th-st.

RMG. HSE.—39 BEAU. RMS., RT. $175; 3 Y. L.; 7 Baths; all R. W. Pr. $1,800, tms. Steinbock & Alexander, 160 No. La Salle.

RMG. HSE.—14 R., CLN.; $42 WK.; REAS. rt.; pr. $400. 734 N. La Salle.

SAFE BUSINESS; NO COMPETITION; large monthly profit; partner wanted with $10,000; handle own money. Address J. Leblanc, 24 Acosta-st., Havana, Cuba.

SANDWICH SHOP—BUSY N. S. CHICAGO loc., $600. Write P.O. Box 31, River Forest.

SHEET METAL AND FURNACE SHOP—Estab. trade. Reas. Fine loc. 2917 Belmont.

SHOE STORE—IN GOOD ILL. TOWN OF 6,000; doing good business; est. 52 years. Low overhead. Willenborg's Shoe Store, Effingham, Ill.

STATIONERY STORE—COR., NR. 3 SCHLS., fount., cigs. S. S. Address O 93, Tribune.

TAVERN—BEST TRANSF. COR. W. SIDE; up to minute equipment; large stock; rent reas.; loc. est. 15 yrs.; disagreement; $9,750; $7,000 down pay. Address T F 217, Tribune.

TAVERN—MOD. EQUIP.; DANCE HALL; mixed neighborhood. Wonderful prop. for real live wire. 5800-2 Higgins-av.

TAVERN—CHOICE N. W. LOC.; SELLS 2 barrels daily; must sacrifice quick. Call between 3-6. Kildare 1966.

TAVERN—NORTHWEST; WELL ESTABlished; transfer corner. 4353 Elston, corner Crawford. New fixtures. $2,000.

TAVERN — ESTAB. CHANCE FOR LIVE party who is looking for a good location with no competition. 3600 N. Crawford.

TAVERN—LONG EST.; HEART OF STOCKyds. Owner ill; sacrif. 4248 S. Ashland.

TAVERN — RESTAURANT; VERY CHEAP; gd. reas. for sale; gd. loc. 2502 Wentworth.

TAVERN—GOOD LOCATION; ESTAB. BUSIness; reas. 6916 Stony Island-av.

TAVERN—EST. 2 YRS.; GD. BUS.; S. S. loc.; reas. Address T C 253, Tribune.

TAVERN—GOOD LOC.; MOD. FIXTURES. Reas. 2133 N. California. Humb. 4594.

TAVERN—EXCELL. TRANSFER COR.; DOing big business; sac. 3200 Irving Park.

TAVERN—GOOD LOCATION; GOOD BUSIness. 954 N. California-av.

TIRES, BATTERIES, GAS, OIL—LG. STORE; low rent; gas pays rent; excl. distr. for Nu-enamel; incl. stock and displays; must sell acct. death; N. W. Side; sac., cash. Brun.3161.

TIRE STORE, GAS STA.—WASH., GREASE, repair, $1,600. Address T D 271, Tribune.

WHLSE. MEAT SAUSAGE EST. ROUTE—Gd. inc., truck; sacr.; teach bus. Ind. 2333.

USED CAR BUSINESS—ESTAB.; GOOD LOC. Incl. cars, paint and repair shop. $900 will handle. Address S X 387, Tribune.

IF THE KIND OF STORE OR BUSINESS you want to buy is not offered for sale today why not advertise in the Business Opportunity Wanted Column? Stop in today at The Tribune Want Ad Office, Madison and Dearborn-sts., or call Superior 0100. Ask for an ad-Taker.

Partnerships and Investments.

A GROWING ORGANIZATION IS LOOKING for an executive with investment of $4,000. Will stand rigid investigation. Bank references given. Address O 365, Tribune.

CONTROLLING INT. IN EST. WOODENware factory. Well located, adequate buildings. Cash. Ava B. George, 307 E. Ficklin-st., Tuscola, Ill.

WANTED — PARTNER, POPULAR CAR agency est. 1900. No. Shore. State experience. Address C Y 26, Tribune.

BRANCH MGR.—$750 INVEST. SHOULD net $75 wkly. Address T C 439, Tribune.

Distributors.

DISTRIBUTORS—FOR NEW PRODUCT. A dressing for black tires and a white wall cleaner; every wash rack a customer. Address T C 254, Tribune.

Concessions, Locations, and Leases.

WANTED LOCATION FOR TAVERN—North Side. Address T H 316, Tribune.

Business Equipment.

FOR SALE—ICE BOXES, RANGES, LUNCH counters, refrigerated fountain, coffee urns. 304 W. Jackson,1st Floor.

Business Service.

INVENTOR.
Established metal working manufacturer wants new products to manufacture and sell on royalty arrangmtr Address C Y 6, Tribune.

WANTED — MANUFACTURER OF METAL products seeking new products. Will handle either on royalty or jobbing basis. ADDRESS T C 255, TRIBUNE.

Wanted.

PATENT MEDICINE WANTED — OLD estab., doing from $1,000 to $5,000 a yr. Give full details. Address T C 75, Tribune.

MAN WITH $1,500 WISHES TO INVEST in business with services. Write full particulars. ADDRESS T E 120, TRIBUNE.

WTD.—TO BUY—ESTABLISHED GROCERY store. No dealer. Address P 355, Tribune.

HOME FURNISHINGS.

(See Also Household Appliances.)

Furniture and Dept. Stores.

USED LUMBER, BRICK, SASH AND DOORS for Sale—Cheap. 1734 Fullerton.

201 E. OHIO-ST.
SECOND FLOOR.
1 Block East of Mich.-av. At 600 North.
Grand Rapids Fcty. Samples.
OFFERED TO PUBLIC.
A Wonderful Opportunity to Buy Hi-Grade Furniture at 50% to 60% Savings.
3 Pc. Maple Bedroom Sets.....$21 to $39
3 Pc. Walnut Bedroom Sets.....$21 to $69
2 Pc. Living Room Sets.....$20 to $75
7-8-9-10 Pc. Dining Room Sets...$22 to $100
Comfortable Lounge Chairs.....$7 to $19
Occasional Chairs and Pieces.....50c to $5
Twin Studio Couches, All Styles...$9 to $24
5 Pc. Dinette Sets.....$5 to $22
Wood Beds, Full and Twin Size.....$4.95
Buffets, China Cabinets, Tables, Dressers, Chests, Vanities.....$7 to $15
Carpets and Rugs at Mill Prices.
Open Evenings. Del. 9020.

WE DON'T ADVERTISE "SILLY PRICES" to pull you in, nor misrepresent quality. Open Mon., Thurs., Sat. until 10 p. m. EASY CREDIT AVAILABLE.
CHICAGO FURN. MART.
[RETAIL SALES.]
ADAMS and WABASH.

471 EAST OHIO-ST.
FURN. MART SAMPLES
offered to the public at reductions of 40 to 60%. Hudgin, Delaware 5824. Open eves.

Central.

1100 S. WABASH
GRAND RAPIDS AND ROCKFORD.
FURN. MART SAMPLES
AT ¼ FACTORY COST.
$100-$350 Dining Rm. Set.....$40-$125
$70-$150 Living Rm. Sets.....$35-$65
$90-$200 Bedroom Sets.....$40-$75
Open eve. to 8 p. m. Terms.

South Side.

— — — — ONLY $10 DOWN — — — —
3 RMS., NEW FURN., $99.00.
Allied Storage and Furn. Co.
4312 COTTAGE GROVE. EASY TERMS.

— RUGS AT OUR CLEANING PLANT — 8x10s, 9x12s, $8 up; many extra sizes, such as 9x15s, 12x12s, $40 up; sm. orientals. Klever Shampay Karpet Kleaners. 4633 Cottage Grove-av. Open Tues., Thurs., Sat. eves.

BEAUT. NEW 9X12 RUGS..$15, $20, $25 Beau. Parlor, Bedrm., Dining Sets.$35, $45 3 rms. fur., $125; 4 rms., $175; compare our prices. Open eves. to 9. Sun. to 5. RAPP Storage & Fur. Co., 5746 S. Ashland.

STORAGE FUR., RUG BARG.—4 RMS. FUR., $98; 2 pc. mod. bedrm., $35; imp. Amer. rugs, $10 up; tms. Dunn Bros. Storage Furn. Co., 6718 Cottage Gr. Op. ev., Sun. 5 p. m.

— — FURNITURE AND RUG SALE — — Parlor, bedroom and dining room sets, $29 each set; 9x12 rugs, $15 and up. NELSON BROS., 6910 Cottage Grove.

USED HALL AND STAIR CARPETS, 50C yd. up; biggest selection used rugs in Chicago. Grove Rug Cleaners, 6738 Cottage Special: 9x12 cleaned by experts, $1.95.

TWIN BEDS, GAS STOVES, REED SETS, rugs, one 11x15; used. Available Storage. Retail Furn. Dept., 7732 Stony Island.

POSTER TWIN BEDS, COMPLETE.....$38 3 Pc. Wal. bedroom set.....$35 SCHWARTZ BROS. STG., 7012 STONY ISL.

USED PAR., DIN., BED R. SETS, $15 UP. 50 rugs, $8 up. Normal Furn., 6121 S. Halsted.

RUGS—ALL WOOL, 9X12.....$24.95 733 W. 63d. Open Tues., Thurs., Sat. eve.

3 ROOMS COMPLETE, $79; ALSO RUG bargains. 6714 Cottage Grove. Open eves.

PARLOR SUITE, LOUNGE, CHAIR, RUG, Dining set. Subl. apt. 7424 Colfax. Glenn.

4 RMS. STORAGE FURN., $65; 3 ROOMS new, $98. Tms. S. S. Furn., 4301 Cottage.

REPOSSESSED PAR., BEDRM. SETS...$15 Englewood Rug, 6145 S. Halsted. Op. Eves.

SAVE! $200—4 ROOM OUTFIT, $169. Goodman's, 6821 S. Halsted-st. Open eves.

JOYCE BROS. FURN. & WHSE. CO., 5711 S. Halsted. Used gas stoves, $4.95 and up.

North Side.

RUGS, FURNITURE, RUGS.
Wilton, Amer. Orientals, Axmin...$10 to $25 9x15, 11.3x12, 12x14, 12x15, 9x18...$25 up Par., bedr., din. r. sets, $29. Op. eves., Sun. KANE STORAGE CO., 2034 LINCOLN-AV.

— — — IN SCHAULER'S STORAGE — — — 4642 N. Western-av., Retail Furn. Dept. Imp. Chinese Orient. Pat. Rugs, $15-$35. New, used Gulistan, Wilt. Rugs, $15-$25-$35. Hi. grade dining, bedr., parl. sets, $29-$45. 4 rms. furn., $149; cash, tms. Op. to 9, Sun. 5.

TWIN BEDS—MAPLE OR WALNUT, $5.95. Dinette sets, $9.95. Twin studio couches, $15. Bedroom and Dining sets, $19.95. Living room sets, $25 and up. Wallen Fine Furn. Co., 3300 N. Clark-st. Bit. 2339.

GENUINE ORIENTAL RUGS.
Used 9x12 oriental, $35; 9x12 Chinese, $40; $400 new 9 pc. oak refec. din. rm. set, $98. 2433 IRVING PK.-BL. Jones, daily 9, Sun. 5.

FURN., RUG SAMPLES AT ONE-HALF! Rugs, $10. All Colors! Odd Beds, Tables, Chairs, Parlor, Din., Bedrm. Sets, $35. Cots. 3531 N. CLARK-ST. Open eves to 10 p. m.

SELLING BEAU. FURN. 5730 SHERIDAN-rd.; liv., din., 3 bedrm. sets, rugs, radio, gr. piano, love seat, studio couch, lamps, drapes, etc. Home Furn. Sales, starts 10 a. m.

FLOOR SAMPLES, FACTORY CLOSEOUTS. 1,000 rugs, gas ranges, all ruthlessly sacrificed. NELSON BROS., 6310 Broadway. Open evenings, Sunday.

TWIN INNERSPRG. STUDIO COUCH, $15; new beds, coil sprgs., matts., $4 ea.; innersprg. mat., $8.95. Prog. Bed. Co., 3339 N.Clark

NEW—SAMPLE—STORAGE FURN.—RUGS—Grand-Upright Pianos. Dunn Bros. Storage & Furn. Co., 6542 N. Clark. Op. eves.-Sun.

Northwest Side.

Save On Fine Furniture.
Chicago's Largest Mfr. Selling Direct. Save 50% on parlor, bedrm., dining suites, davenport, chairs; thousands of odd pieces. ASK ABOUT OUR BUDGET PLAN.
Homer Bros., 3053 W. Grand
Open Tues., Thurs., Sat., 10 p. m., Sun., 11-4.

WHERE TO BUY QUALITY—FURNITURE—RUGS—STOVES AT REAL SAVINGS.
2 PIECE Parlor Sets.....$29
3 PIECE Bedroom Sets.....$29
New 9x12 American Oriental Rugs....$29.50
NO CARRYING OR FINANCE CHARGES. Verschoores Furniture Whse., Retail Dept. 4040 N. Kedzie. Open evenings 10, Sun. 5.

SACRIFICING $25,000 SOME FURNITURE Mart samples; new parlor, dining, dinette, bedrm., studio couches, rugs, mattresses. Cash or terms. Open eves. to 10, Sun. to 4. Baer Stg. Furn., 1927 Milwaukee at Western.

FORCED TO LIQUIDATE — BRAND NEW beds, coil spgs., mattrs., $4 ea.; tw. inner sprg. studio couches, $15. Chicago Bedding Co., 3327 Milwaukee, at Crawford. Pal.1331.

SAC. FURN., RUGS—LGE. APT., LIV., DIN., 2 bedrms., radio, lps., pict., etc. 6 r. hme. furn. sale at 2263 N. Kedzie. 1st. Bel. 8554.

BEDRM. FURN.—CHILDRENS DAY BED, tables, lamp, kitchen furn. Buck. 5462.

West Side.

4535 WASHINGTON-BLVD.
Factory Selling Samples
CASH OR TERMS.

Parlor Sets.....$35	Dining Sets.....$39
Bedrm. Sets.....39	9x12 Rugs.....16

Showrooms open Eves. 10 p. m. Sun. 5 p. m.

TUFTS BLDG.
MFRS.' SURPLUS LOTS AND SAMPLES OF HIGH GRADE FURNITURE.
New parlor, bedroom, dining sets, $29.; Imp. and Amer. oriental rugs, $15-$25. Cash or terms. Evenings to 9, Sundays 5. 4444 W. MADISON-ST.

4618 WASHINGTON-BLVD.
GRAND RAPIDS FACTORY SAMPLES.
Save 50%; liv. rm., bedrm., din. rm. sets, $29-$69; occ. chairs, $3-$10; studio couches $10-$25; beds, $50. Showrm. Open evenings.

$1 DN.; 3 RMS., COMP., $59; NO ENDORSers; bal. $1.45 wk. Sample Furn. Outlet, 2944 Madison [only address]. Op. eves., Sun.

NO MONEY DOWN—4 RMS. FURN., $79. Comp., will sep. Lon. 2949 Madison. Op.ev.

Mattress Renovating

MATTRESSES RENOVATED AS LOW AS $2.50. RHEIN BROS., INC. Went. 6203.

RADIOS, SUPPLIES AND SERVICE.

BIG DISCOUNT AUTO RADIO SALE. 1935 all electric $35 auto radios, $17.95. Complete, installed. Full year guarantee. Chicago Auto Radio Sales Co., 917 W. 63d-st. Reim Radio Service, 755 W. 87th-st. Southt'n Radio & Elec. Ser., 6617 S. Halsted. Englewood Service Garage, 5955 S. Halsted. West Town Auto Body Co., 4640 Washington. Herman's Radio Co., 935 E. 55th-st. Maxwell Service Sta., 7700 W. Jackson-blvd.

— SCOTT CUSTOM BUILT RECEIVERS — A few more reconditioned former models taken in trade. DE LUXE all wave 12 tube at $85. Also several Model XV., all waves. Both guar. 5 yrs. Open eves. to 9. Saturdays, 5. 4450 Ravenswood. Longb. 5172.

RCA VICTOR, 10 TUBES, EXCHANGED. Was $178. Now $39.50 with tubes. Tms. LYON & HEALY 243 S. WABASH-AV.

AUTO RADIOS — LATEST 1935 MODELS; nothing dn. $1 week. 1733 W. Chicago-av.

$39.50 R.C.A. ALL IN 1 ALL ELEC. AUTO radio, $14.95 complete. 1214 N. Ashland

AUTO RADIOS—1935 MODELS, COMPLETE. $15.95. 2532 Cottage Grove-av.

MAJESTIC AUTO RADIO, $18.75—$1 WK. 601 W. WASHINGTON-BLVD.

LATEST 1935 AUTO RADIO, $16.95; Complete. Economy, 1301 Michigan, 2d flr.

Service, Repair, Etc.

$1 COMPLETE HOME RADIO SERVICE. Have set in A1 cond.; work guar.; any set. South, Southwest, Southeast. Englewd. 4449. North, Northwest, West. LINcoln 8854.

. . . 50C—RADIO SERVICE—50C . . . Any place; work guaranteed. Albany 2898.

HOUSEHOLD APPLIANCES.

Electric Refrigerators.

— 48 REPOSSESSED REFRIGERATORS — General Electric, Frigidaire, Kelvinator. Will sell for unpaid balance, $38 and up. Some like new. No money down, 3 years to pay. Open eves. 3844 W. NORTH-AV.

NORGE—NEW AND USED FLOOR SAMples, factory guaranteed. Prices start at $35. No money down, 3 years to pay. Open every evening. 4634 N. Western. 1542 Devon.

NORGE FLOOR SAMPLES—Brand new, factory guaranteed; lowest prices in Chicago. No money down, 3 yrs. to pay. Open every evening. 3118 Lincoln-av.

LOWEST CUT PRICES ON STANDARD 1935 models. All sizes. All makes. Your old box in trade. No down payment, 3 years to pay. 112 N. WELLS-ST.

MUST DISPOSE OF 20 REPOSS. NORGES, KELVINATORS, FRIGIDAIRES. LESS THAN MFG. COST. 12 COPELANDS, $20. 220 W. HURON. OPEN SUN.

BRAND NEW REFRIGERATOR SAMPLES, 4½ cu. ft., $59; 6 cu. ft., $79. E Z terms. 30 repossessed Frigidaire, Kelvinators, etc., $30. Edison's, 766 W. Jackson-blvd.

—FLOOR SAMPLES AND REPOSSESSED—Save $35 to $95; Frigidaire, $48; Norge, $69; Kelvinator, $38; rec. terms; open evenings, Sunday. 712 W. JACKSON-BLVD.

FRIGIDAIRE LATE MOD., 5½ CU. FT., $40. Stewart-Warner. No money dn.; 3 yrs. to pay. ALLIED, 4312 COTTAGE GROVE.

ORIGINAL OWNER HAS MOVED AND WILL sell 1934 perfect 4½ cu. ft. Sparton for best offer. Euclid 5626R.

CLOSING OUT NEW, USED FLR. SAMPLES. Norge, $69.50; Electrolux, $59.50; Frigid., $39.50. Open eves. to 10. 2751 Milwaukee.

CROSLEY—9 MOS. OLD, A-1 COND., 5 cubic ft. $35 cash, 32 easy paymts., 25c day; must sell. H. Marcus, Lakeview 0255.

FRIGIDAIRE, 6 CU. FT., GOOD ORDER, $65. Phone Village 7170. Not on Sunday.

NORGES — NEW 1934, $82.50 AND UP. Floor sample sale. 2665 Milwaukee-av.

1935 FLOOR SAMPLES REDUCED—FRIGIDaire, $48; terms. 920 W. 63d-st. Op. eves.

SACRIFICING $150 KELVINATOR, 1 YR. old, like new, $70. 6403 S. Halsted-st.

$160 FRIGIDAIRE—LIKE NEW, $85 CASH. Diversey 1519, Apt. 115.

Stoves.

Gas Ranges and Heaters.
Clearance Sale, 1-3 Off on Floor Samples. Your choice of Crown, Detroit-Jewel, Magic Chef, Roper, Round Oak, Stewart, Odin, La Salle and other leading makes. $29 up.
LA SALLE STOVE CO.,
445 N. La Salle-st., at Illinois. Del. 1638.

Vacuum Cleaners.

BRAND NEW VACUUM CLEANERS, $9.50. 2722 W. DIVISION. BRUNSWICK 1847.

Washing Machines.

.....WILL SELL FOR BALANCE DUE..... Maytag, Thor, Westinghouse. PHONE Credit Manager, ALBANY 9712.

1935 FLOOR SAMPLES REDUCED; MAYtag, $22; terms. 920 W. 63d-st. Open eves.

RENT A MAYTAG FOR 25C PER DAY—FREE DELIVERY. SEELEY 7466.

SQ. TUB MAYTAG, GUAR. 1 YR.; PRAC. new Taylor, $29.50. Trms. 6124 S. Halsted.

25 GUAR. ELEC. WASHERS. STANDARD mks., $5, $10, $15. 3448 North-av.Alb.0140.

RENT WASHER OR IRONER, 50C PER week. Ask about our plan. Kedzie 8080.

BRAND NEW WASHING MACHINE, $27.50. Thor Shop, 2722 W. Division, Bru. 1847.

HOME FURNISHINGS WANTED.

Kedzie 1300
We pay more cash than any dealer for furniture, rugs, sewing machines, grand pianos, etc. Call us. Odd pieces or entire flat.

USED PIANOS TO RENT, $1 A MONTH. YEAR'S CONTRACT. CARTAGE. Steinway grand, A1 condition, $550 cash. Junior upright, reconditioned, $39. Terms. KIMBALL FACTORY, 2631 W. 26TH-ST. OPEN 9 A. M. TO 5 P. M.

FAIRFAX 2835
Before you sell see McLaughlan. We can and will pay MORE for used fur., rugs, etc. ENTIRE CITY SOLICITED.

PHONE LAWNDALE 4300.
Spot cash for all kinds of furniture and grand piano. We call anywhere any time.

BUCKINGHAM 8181
IF YOU LIVE NORTH, CALL US. Need large amount of used furniture, rugs, etc. Always highest cash prices paid.

PHONE ROCKWELL 6900.
WE PAY MORE THAN OTHER DEALERS. WE NEED USED FURNITURE TO FILL DEMAND—SPOT CASH.

— — — — CALL DREXEL 5005. — — — — We need good used furniture for apt.; will pay highest cash prices IMMEDIATELY.

CALL NEVADA 1150 HIGHEST CASH prices paid for furniture, rugs, stoves. We CALL ANYWHERE ACME FURN. HOUSE.

— — — — CALL KEDZIE 2228 — — — — Wanted—Used furn., rugs, radio, grand pianos, sewing machines. Highest cash prices.

. . . . CALL LAWNDALE 0409 . . . . Highest prices paid for all kinds of used furniture. Call any time. Prompt service.

PARTY WANTS FURNITURE, RUGS, GRD. piano, linens, paintings. Longbeach 7673.

SOUTH SIDERS—CALL ENGLEWOOD 0410. Will pay highest prices for used furn., rugs.

MUSICAL INSTRUMENTS.

Pianos and Players.

A RESPONSIBLE PARTY CAN OBTAIN a nationally known apartment grand by paying $2 a week on small balance due to close account. Answer quickly. Must move this week. Phone MR. PIERCE, Manager Finance Dept., Wabash 6900. BALDWIN PIANO CO., 323 S. WABASH.

SPECIAL CLEARANCE FINE USED GRAND pianos in the larger sizes. Ideal for professional musicians, recital and concert. Cable Piano Co., 303 S. Wabash.

PIANO—SMALL UPRIGHT; USED; EXCEPtional value; will accept terms; $1 per week; now only $49. P. A. STARCK PIANO CO., 16 N. Michigan.

KNABE GRAND PIANO, $95 IF TAKEN at once. 6242 W. Grand-av.

REPROD. GRAND, CHICKERING, WELTE Mignon; perf. cond.; reas. Hay. 9833.

$1,200 KIMBALL GRAND, PERF. COND.; like new. Cheap for cash. 5408 W. North.

WANTED—FROM PRIVATE PARTY, USED GRAND PIANO. VAN BUREN 6878.

VOSE GRAND PIANO—PRAC. NEW. Tms. to reliable pty. 3204 W. Harrison.

4 STEINWAYS AT SACRIFICE PRICES. Moist Piano Co., 8th flr., 209 S. State.

SMALL GRAND—$195; $3 DOWN, $2 WK. WYMAN'S, 604 Republic Bldg., 209 S. State.

Wind, String, Etc.

PIANO ACCORDION — NEW, USED, SHOP soiled instruments at attractive prices. Cash or terms. CHICAGO MUSICAL INSTRUMENT CO., 309 S. Wabash-av.

SPECIAL SALE DURING JULY AND AUgust on used, shopworn, and rebuilt instruments of all makes; cash or terms. TOM BROWN MUSIC CO., 315 S. Wabash-av.

BARGAIN — CONSERVATORY VIOLINIST will sell his Stradivarius 1715; on account of illness. Tel. Del. 612 bet. 7-7:30 p. m.

DRUM OUTFIT FOR SALE REASONABLE. Normal 0648.

BARTER AND EXCHANGE.

FORD—1932 V-8 AND A GRUNOW RADIO for small keel sail boat. Address T E 127, Tribune.

WILL ACCEPT UPRIGHT PIANO FOR equity in $1,000 residential site, balance due $185. Address T G 557, Tribune.

TERMS OF SUBSCRIPTION OF THE TRIBUNE.

Orders for mail subscription must be accompanied by remittance to cover.

Rates in Illinois [outside of Chicago] Indiana, Iowa, Michigan, and Wisconsin:
Daily, without Sunday, one year, $5.00; six months, $2.50; three months, $1.25; two months, $1.00; one month, 50 cents.
Daily with Sunday, one year, $12.50; six months $6.25; three months, $3.15.
Sunday only one year, $7.50; one month, $1.00.

Rates of subscription in postal zones 3 and 4 [measured from Chicago], outside of Illinois, Iowa, Indiana, Michigan, and Wisconsin:
Daily, without Sunday, one year, $7.50; one month, $1.00.
Sunday only, one year, $7.50; one month, $1.00.
Daily and Sunday, one year, $15.00; one month $2.00.

Rates of subscription in zones 5, 6, 7, and 8 [measured from Chicago], Canada, Mexico, and foreign:
Daily, without Sunday, one year, $12.00; one month, $1.50.
Sunday only, one year, $7.50; one month, $1.00.
Daily and Sunday, one year, $19.50; one month, $2.50.

Give postoffice address in full, including county and state. Remit in express money order draft or in registered letter at our risk to The Tribune company, publishers, Tribune Square, Chicago.

We cannot be responsible for currency sent through the mail.

Persons wishing to take The Tribune by carrier may order it by postal card or telephone Superior 0100. When delivery is irregular, make complaint.

All unsolicited manuscript, articles, letters, and pictures sent to The Tribune are sent at the owner's risk and The Tribune company expressly repudiates any liability or responsibility for their safe custody or return.

MEMBER OF THE ASSOCIATED PRESS.

The Associated Press is exclusively entitled to the use for publication of all news dispatches credited to it or not otherwise credited to this paper, and also to the local news published herein.

All rights of republication of special dispatches herein also are reserved.

Chicago Daily Tribune
THE WORLD'S GREATEST NEWSPAPER
MONDAY, JULY 15, 1935

Thousands Die as Chinese Dikes Break in Flood; Hankow in Peril—Fast Freight Wrecked in Elmhurst

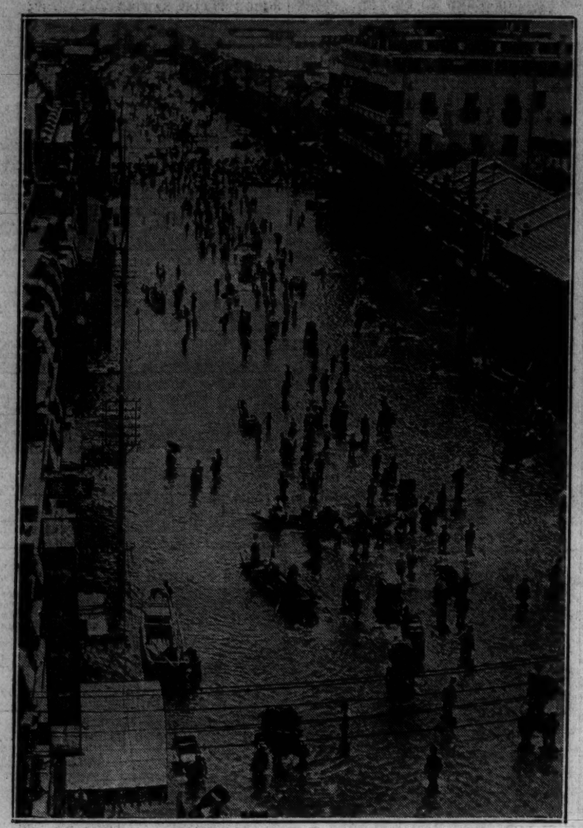

ROARING RIVER THREATENS HANKOW—Street scene in Hankow, China, during 1931 flood, which seemed likely to be duplicated yesterday as the Yangtze river ripped dikes. Thousands perished in city of Hanyang.
(Story on page 1.) [Acme Photo.]

CITY FIGHTS TO FORESTALL FLOOD DISASTER—Waterfront and harbor of Hankow, China, on the banks of the Yangtze river, whose rushing waters threaten to engulf the city. The entire military garrison was called out for dike repairs and thousands of coolies and refugees were pressed into service to help handle ballast.
(Story on page 1.) [Acme Photo.]

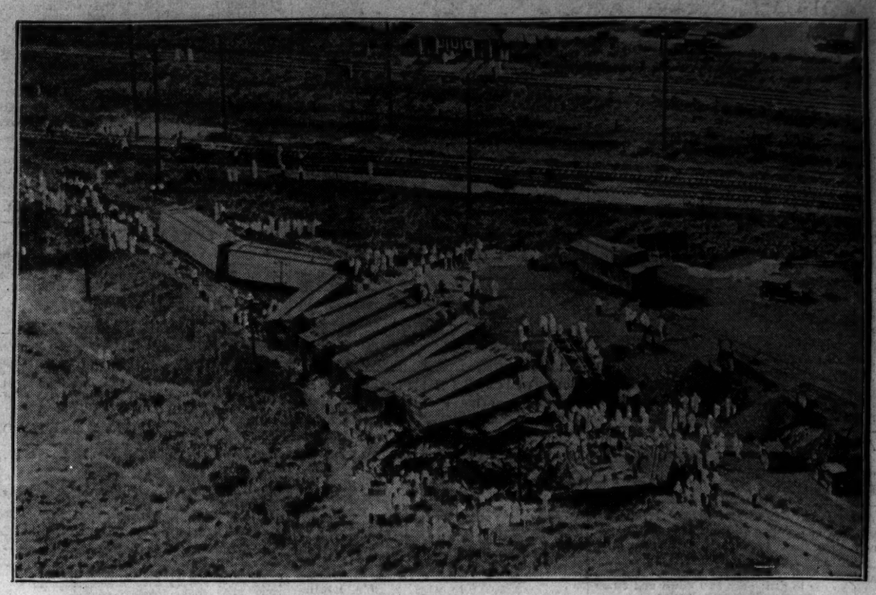

FIFTEEN FREIGHT CARS WRECKED—Picture taken from the plane of Dr. Sidney Walker shows Illinois Central train derailed yesterday just west of York road in Elmhurst. It was believed that an axle on one of the cars broke as the train passed over an intersecting railroad, causing the wreck. None of the train crew was hurt.
(Story on page 2.) [TRIBUNE Photo.]

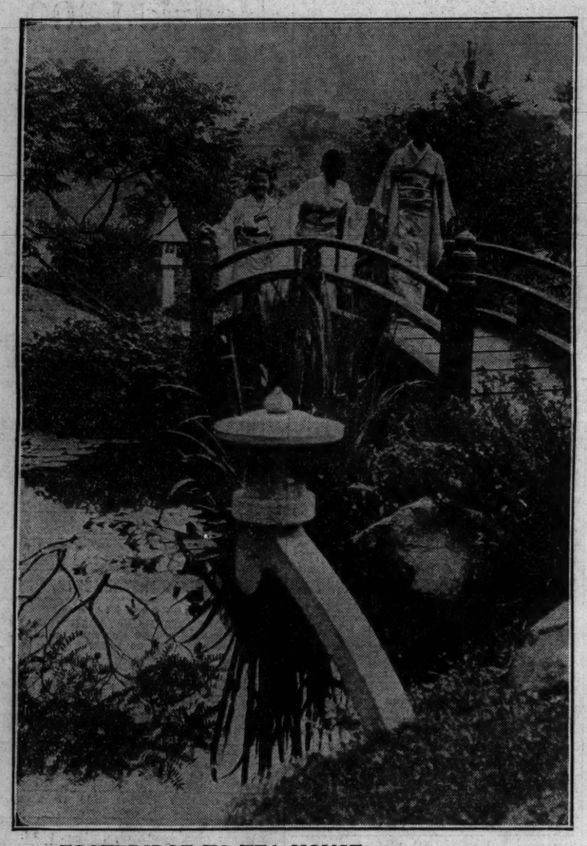

FOOTBRIDGE TO TEA HOUSE—Left to right: Miss Kiyomi and Miss Martha Shintani and Mrs. H. Yamaji at picturesque spot in Japanese Gardens in Jackson park, which have been rebuilt. The gardens were erected for 1893 fair.
(Story on page 10.) [TRIBUNE Photo.]

[Associated Press Wirephoto.]

WELCOMES CONVICTION—Mrs. Margaret Waley, shown with Defense Attorney John F. Dore, wore a smile after her conviction of participation in the kidnaping of George Weyerhaeuser, Northwest timber heir.

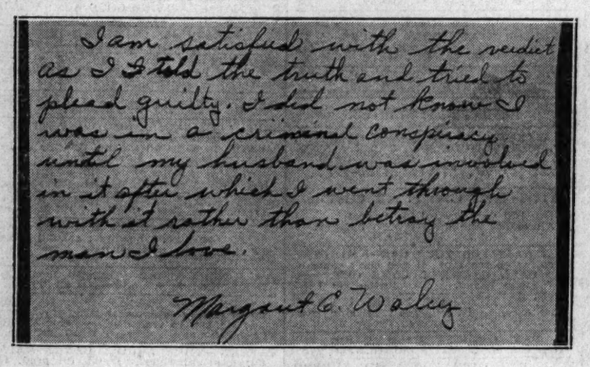

I am satisfied with the verdict as I told the truth and tried to plead guilty. I did not know I was in a criminal conspiracy until my husband was involved in it after which I went through with it rather than betray the man I love.

Margaret C. Waley

[Associated Press Wirephoto.]

KIDNAPER EXPLAINS—Signed statement by Mrs. Margaret Waley after she was convicted in Tacoma, Wash., federal court of taking part in the $200,000 abduction of George Weyerhaeuser.

FAMILY RHUMMY GAME—One of the happy groups which made use of the forest preserves yesterday. This family is engaged in a spirited game in the preserve at Dam No. 2, on the Des Plaines river, a popular spot for outings.
(Story on page 3.) [TRIBUNE Photo.]

FAMILY KEEPS COOL—Mother and children on outing in forest preserve yesterday make use of the bathing place at Dam No. 2 of the Des Plaines river. Lake beaches also had crowds, although most of the day was cloudy.
(Story on page 3.) [TRIBUNE Photo.]

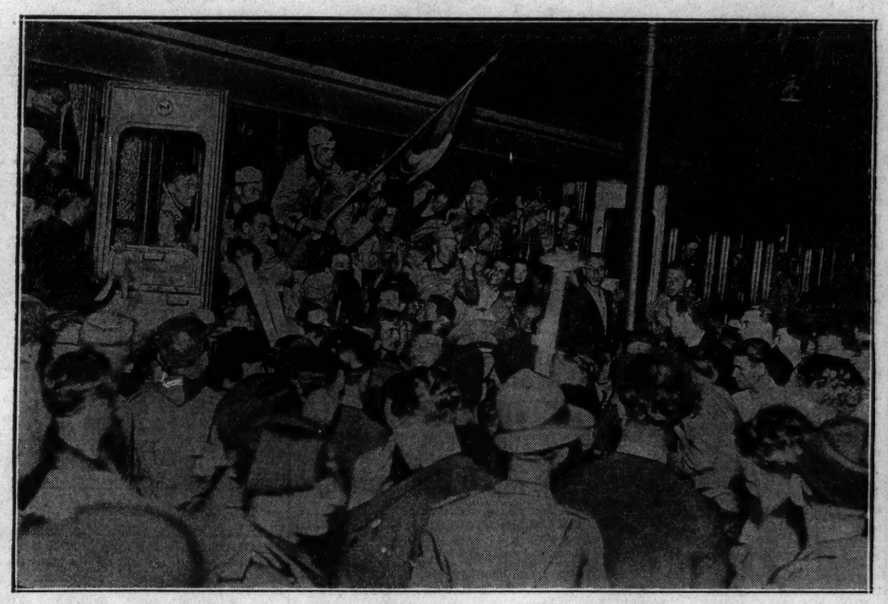

ITALY MAY BACK DOWN—While more troops, surrounded by cheering crowds, prepared in Rome for service in Africa, well informed circles yesterday were of the opinion that efforts by outside nations to moderate Italy's policy toward Ethiopia had at last gained serious consideration. It was believed Mussolini will give up demand for complete sovereignty over Ethiopia.
(Story on page 2.) [Acme Photo.]

PLANS "MERGER"—Velma Gresham, "incorporated" actress, to wed Paul Ziegler, attorney.
(Story on page 10.)

[TRIBUNE Photo.]

JAPANESE GARDENS RECONSTRUCTED—Left to right: S. Osata, Kaorn Hayashi, acting Japanese consul; Mrs. H. Yamaji, Miss Martha Shintani, Miss Kiyomi Shintani, and George T. Donoghue, superintendent of park district, at pool in front of Hooden temple in Jackson park Japanese gardens. The renovated buildings will be reopened to the public July 27 with the arrival of Sadao Iguchi, new Japanese consul.
(Story on page 10.)

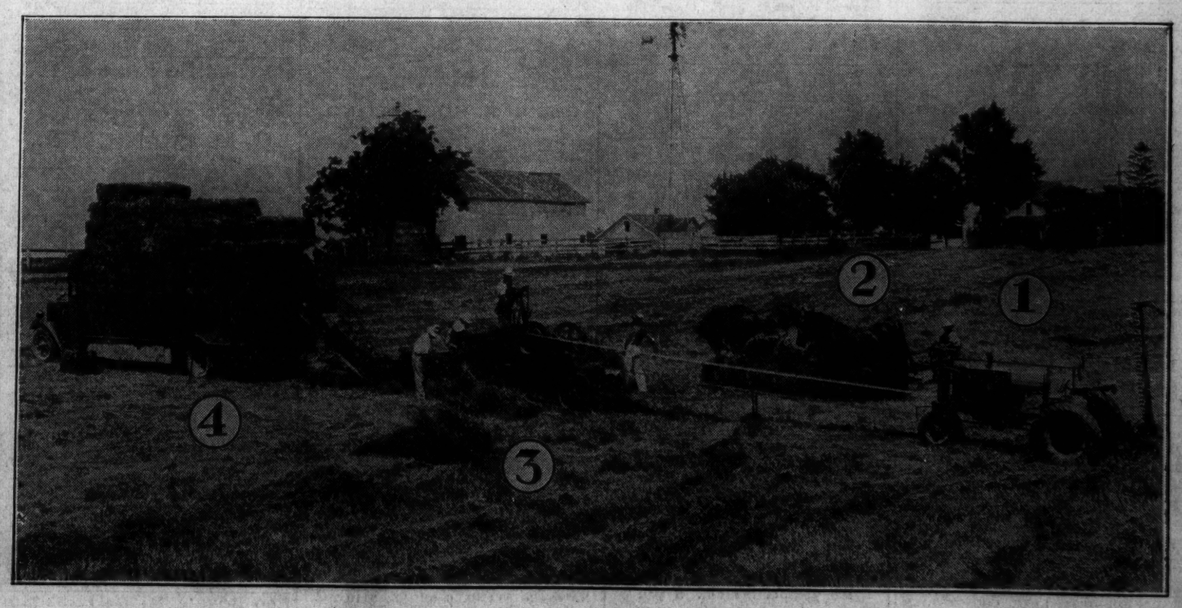

[TRIBUNE Photo.]

HAYING TIME AT TRIBUNE FARM—This scene at Experimental farm near Wheaton shows all the steps in making hay. No. 1—Tractor with mower attachment which cut the alfalfa and is shown driving the baler. No. 2—Team hitched to bull rake which draws windrowed hay up to baler. No. 3—The baler in operation, pouring out string of bales being loaded directly on truck (No. 4), which hauls bales to barn in background.
(Story on page 10.)